

NILU OR : 39/85
REFERANSE: O-8365
DATO : AUGUST 1985

**METEOROLOGISKE DATA FRA
NEDRE TELEMARK, HØSTEN 1984**

Kjell Skaug

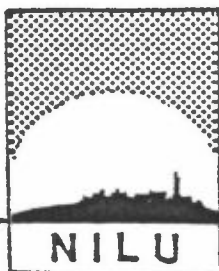

NORSK INSTITUTT FOR LUFTFORSKNING

Postboks 130 - 2001 Lillestrøm

NILU OR : 39/85
REFERANSE: O-8365
DATO : AUGUST 1985

*METEOROLOGISKE DATA FRA
NEDRE TELEMARK, HØSTEN 1984*

Kjell Skaug

NORSK INSTITUTT FOR LUFTFORSKNING
POSTBOKS 130, 2001 LILLESTRØM
NORGE

ISBN 82-7247-601-0

SAMMENDRAG

De meteorologiske målingene fra nedre Telemark i perioden 1.9.84-30.11.84 viser at denne perioden var forskjellig fra en "normal" høstsesong. Spesielt er dette tilfelle for oktober.

Alle vindretningene var godt representert, og den vanlige kanaliseringen fra nord-nordvest var ikke tilstede. Den oftest forekommende vindretningen var nord-nordøst. Middelvindstyrken var høyere enn gjennomsnittet for de siste fem åra.

Det ble målt færre tilfeller av stabil og lett stabil sjiktning enn normalt. Nær nøytral sjiktning forekom i hele 67% av tiden. Det er derfor grunn til å tro at spredningsforholdene har vært bedre enn vanlig er om høsten.

Bortsett fra september var temperaturen ved Ås til dels betydelig høyere enn normalt. Oktober hadde den høyeste gjennomsnittstemperaturen siden målingene startet i 1972.

Høsten 1984 var også svært nedbørrik. Det falt ved Brevik i gjennomsnitt 170 mm pr måned, ca 50% mer enn normalt.

INNHOILDSFORTEGNELSE

	Side
SAMMENDRAG	3
1 INNLEDNING	7
2 INSTRUMENTERING, STASJONSPLASSERING	7
3 DATAKVALITET	8
4 VINDFORHOLDENE	9
5 STABILITETSFORHOLDENE	12
6 FREKVENNS AV VIND/STABILITET	13
7 HORIZONTAL TURBULENS	14
8 TEMPERATUR	15
9 RELATIV FUKTIGHET	15
10 NEDBØR	16
11 REFERANSER	17
VEDLEGG A	19
VEDLEGG B	23
VEDLEGG C	25

METEOROLOGISKE DATA FRA NEDRE TELEMARK.
HØSTEN 1984

1 INNLEDNING

Denne presentasjonen av meteorologiske data fra nedre Telemark i perioden 1.9.84-30.11.84 (høst), er et ledd i det koordinerte måleprogram av meteorologi og spredningsforhold i området. Bearbeidelsen er utført på oppdrag fra Statens forurensningstilsyn, kontrollseksjonen nedre Telemark, og er en videreføring av tidligere tilsendte data (se Referanselisten).

2 INSTRUMENTERING, STASJONSPASSERING

Målestasjonenes plassering er angitt i figur 1.

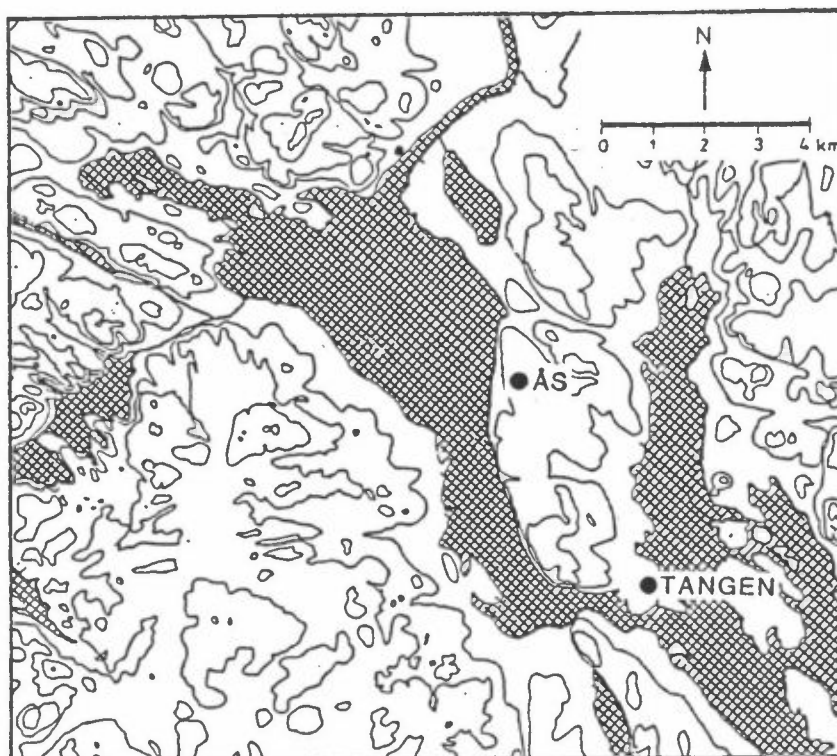

Figur 1: Lokalisering av meteorologiske målestasjoner i nedre Telemark.

Følgende instrumentering er anvendt ved de forskjellige stasjonene:

Ås : NILU automatiske værstasjon (AWS) med 25 m høy mast hvor det timevis måles: vindretning, vindstyrke og temperatur (i 25 m), temperatur og relativ fuktighet (i 2 m), stabilitet (temperaturforskjell mellom 25 og 10 m). Stasjonen måler også vindkast (gust) og horisontal turbulens (i 25 m). Stasjonene er plassert 90 m o.h.

Tangen,

Brevik : Pluviograf av type Fuess nr 95 nach Hellmann (hevert- pluviograf) plassert ca 20 m o.h. Termohygrograf av type Fuess plassert 2 m over bakken ca 20 m o.h. med timevise målinger av temperatur og fuktighet.

Dataene fra AWS-stasjonen på Ås overføres daglig via telefonlinje til NILU, hvor det foretas en fortløpende datakontroll.

3 DATAKVALITET

Datatilgjengeligheten ved Ås for denne perioden var svært god. Også fra Tangen, Brevik var datatilgjengeligheten denne perioden brukbar. Datatilgjengeligheten for perioden var følgende:

Ås : 96.3% for vindstyrke, vindretning, temperaturredifferens, relativ fuktighet, gust 1, gust 3, sigK, sigKM, temp 25 m og temp 2 m.

Tangen,

Brevik : 97.2% for nedbør.

77.2% for relativ fuktighet

71.6% for temperatur

For relativ fuktighet og temperatur var datatilgjengeligheten svakest i november.

4 VINDFORHOLDENE

Vindrose fra Ås for høsten 1984 er vist i figur 2 sammen med rosen for femårsperioden 1979-83.

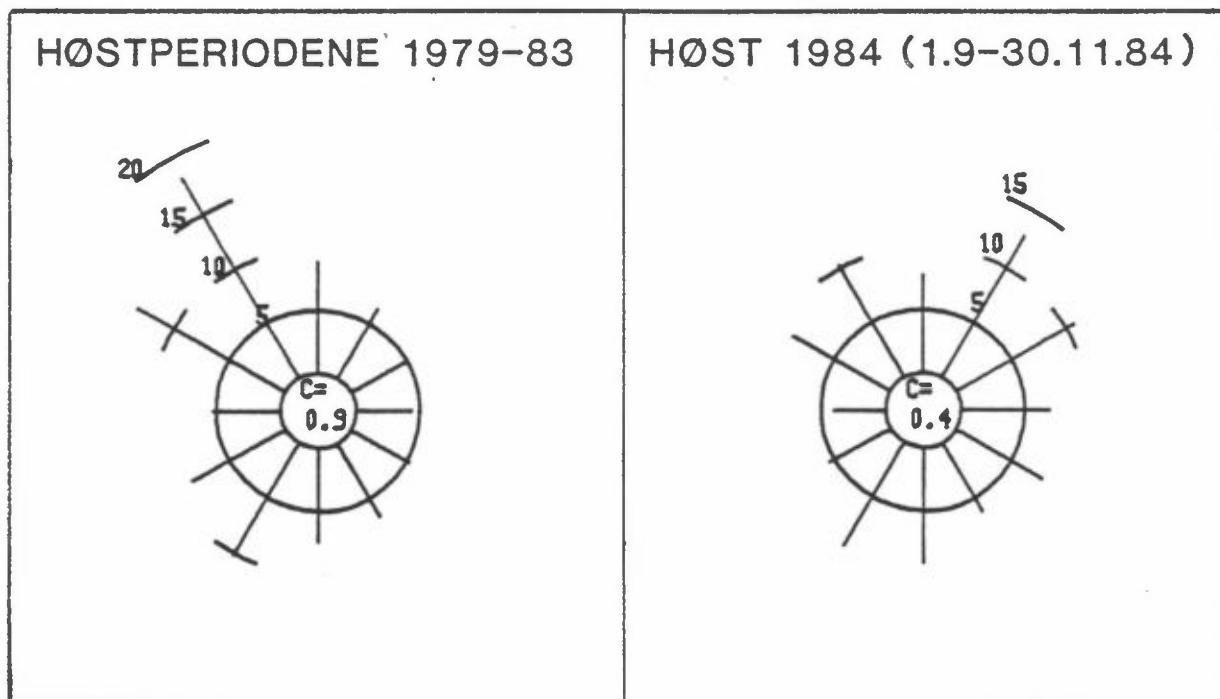

Figur 2: Vindrose (frekvens av vind i % i 12 sektorer) fra Ås for perioden 1.9.84-30.11.84 og høstperiodene 1979-83.

Kvartalsvise vindfrekvensfordelinger (i %) er også presentert i tabellene A.1-2. Vindobservasjoner fra Ås er dessuten presentert som månedsvise frekvensfordelinger i tabell A.9.

Vindretningsfordelingen høsten 1984 ved Ås var karakterisert med at alle vindretningene var godt representert. Vanligvis er vind fra nord-nordvest og vest-nordvest dominerende vindretninger i høstperiodene. Høsten 1984 blåste det oftest fra nord-nordøst, øst-nordøst og nord-nordvest, uten at noen av disse vindretningene var klart "dominerende".

Middelvindstyrken var gjennomgående høyere enn det som er målt i området høstperiodene 1979-83. Middelvindstyrken ved As høsten 1984 var 3.3 m/s mot gjennomsnittlig 2.9 m/s i høstperiodene 1979-83. I november var vindhastigheten 0.8 m/s høyere enn normalt. Gjennomsnittlig vindstyrke for september 1984 var 2.9 m/s, oktober 3.2 m/s og november 3.7 m/s.

Figur 3 viser frekvensfordelingen av vindstyrke, 1 sek. gust og 3 sek. gust ved As.

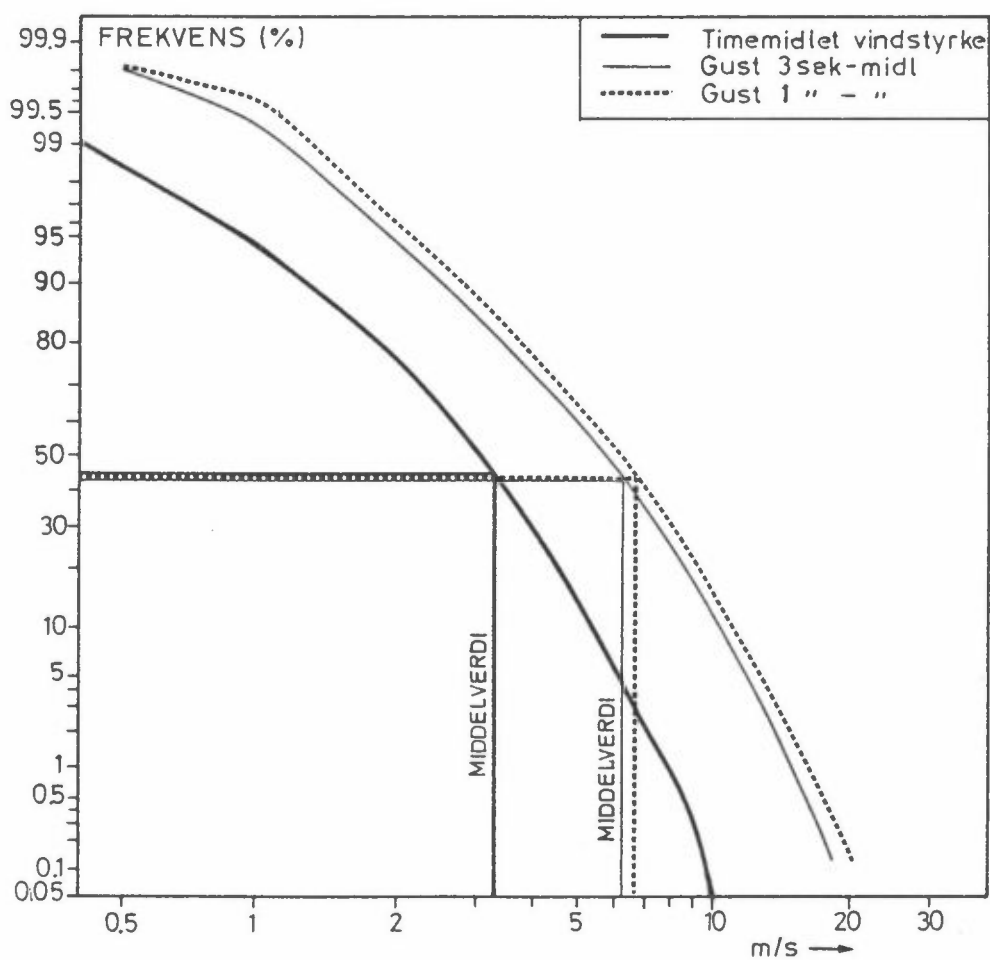

Figur 3: Kumulativ frekvensfordeling av vindstyrke, 1 sek. gust og 3 sek. gust ved As høsten 1984. Figuren viser frekvens av vindstyrke større enn verdiene angitt på x-aksen.

Vindstyrker (midlet over 1 time) sterkere enn 6 m/s ved Ås forekom i 5.7% av tiden. Vindkast (Gust) med 3 sek. varighet, sterkere enn 6 m/s forekom i 47.1% av alle timer. Svake vinder, mindre enn 2 m/s som timemiddel forekom i 22.5% av tiden. I gjennomsnitt blåste det svakest fra nordveslig kant ved Ås. Sterkest vind var i gjennomsnitt observert når det blåste fra øst-nordøst. Det var 0.4% vindstille ved Ås høsten 1984.

Figur 4 viser forholdet mellom gust- og timesmidlet vindstyrke ved forskjellige vindretninger. Forholdet varierer lite med vindretningen og ligger hele tiden nær en faktor 2. Forholdet er imidlertid lavest ved vind fra nord-nordvest og høyest ved vind fra sør-sørvest.

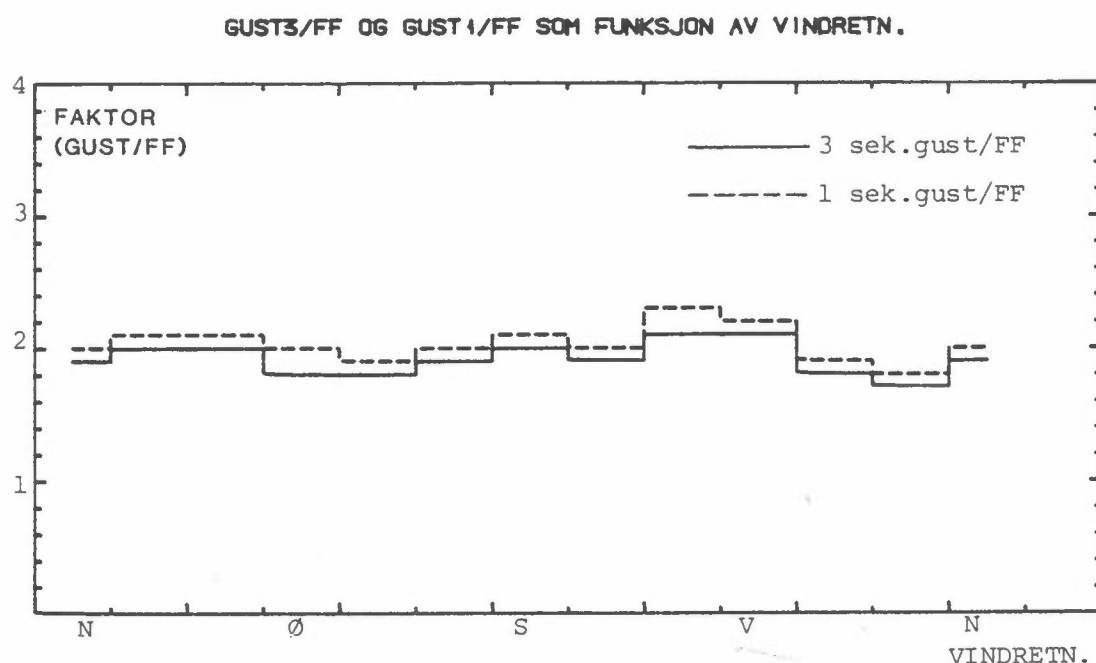

Figur 4: Forholdet mellom henholdsvis 3 sek. gust og 1 sek. gust/vindstyrken ved ulike vindretninger.

5 STABILITETSFORHOLDENE

Stabilitetsforholdene i fire klasser er fordelt over døgnet i tabell A.3 og A.10, og i figur 5 basert på temperaturdifferansen 25-10 m på As (dT).

Ustabil : $dT < -0.5$
 Nøytralt : $-0.5 \leq dT < 0$
 Lett stabilt : $0 \leq dT < 0.5$
 Stabilt : $dT > 0.5$

Høsten 1984 var det 2.0% stabil, 23.2% lett stabil, 67.3% nøytral og 7.6% ustabil sjikting. Denne fordelingen gir flere tilfeller av nøytral sjikting og færre tilfeller av lett stabil og stabil sjikting enn det som har vært vanlig tidligere. Det er derfor grunn til å tro at spredningsforholdene har vært bedre enn vanlig denne høsten.

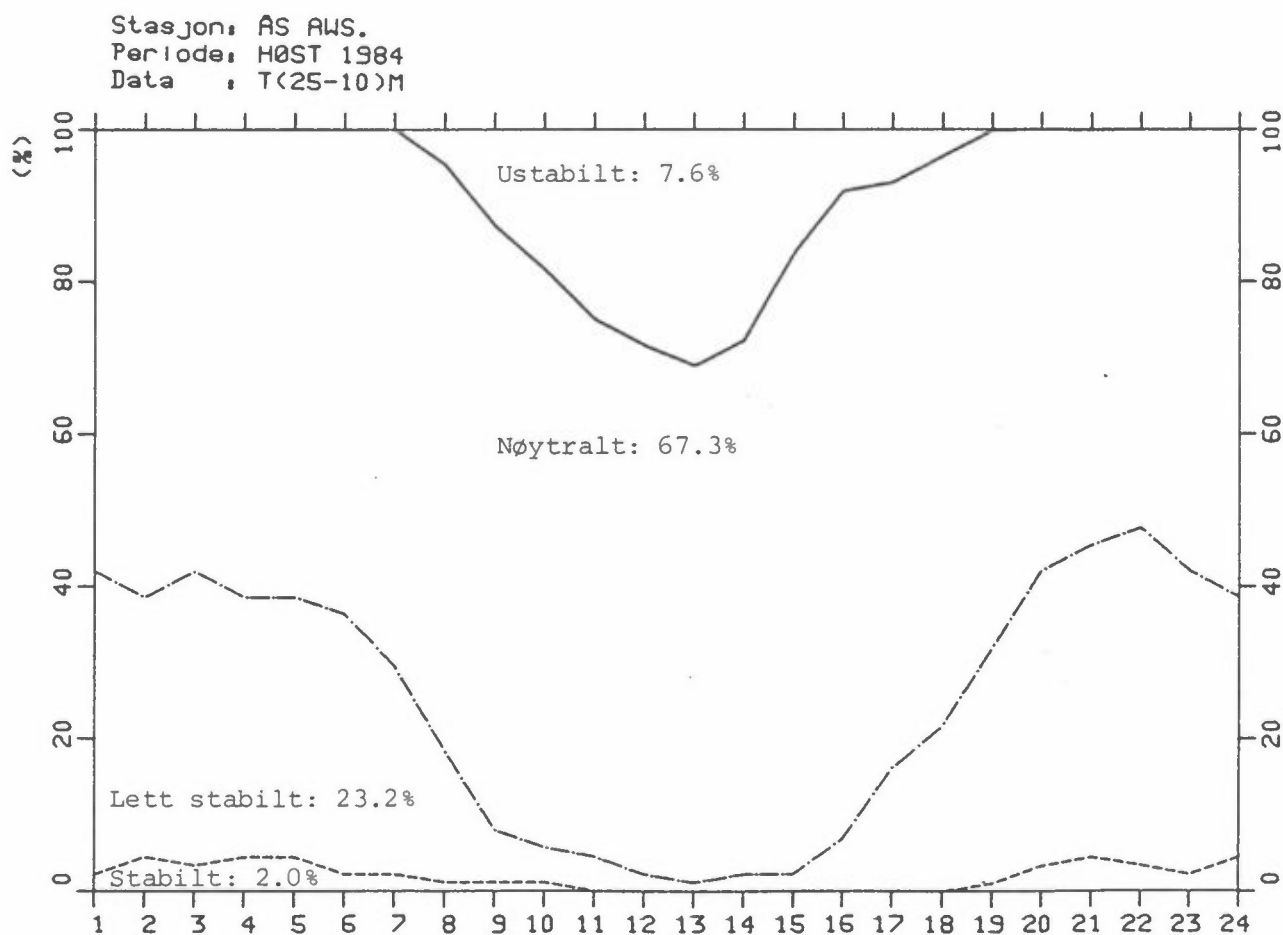

Figur 5: Døgnfordelingen av fire stabilitetsklasser basert på målinger av temperaturforskjellen mellom 25 m og 10 m i masten på As 1.9.84-30.11.84.

6 FREKVENNS AV VIND/STABILITET

Tabell A.4 og A.11 viser frekvensen (i %) i 196 klasser av vind og stabilitet, basert på stabilitetsdata og vinddata fra 25 m masta på As.

Figur 6 viser frekvensen av stabil sjikting (inversjoner) og ustabil sjikting som funksjon av vindretningen.

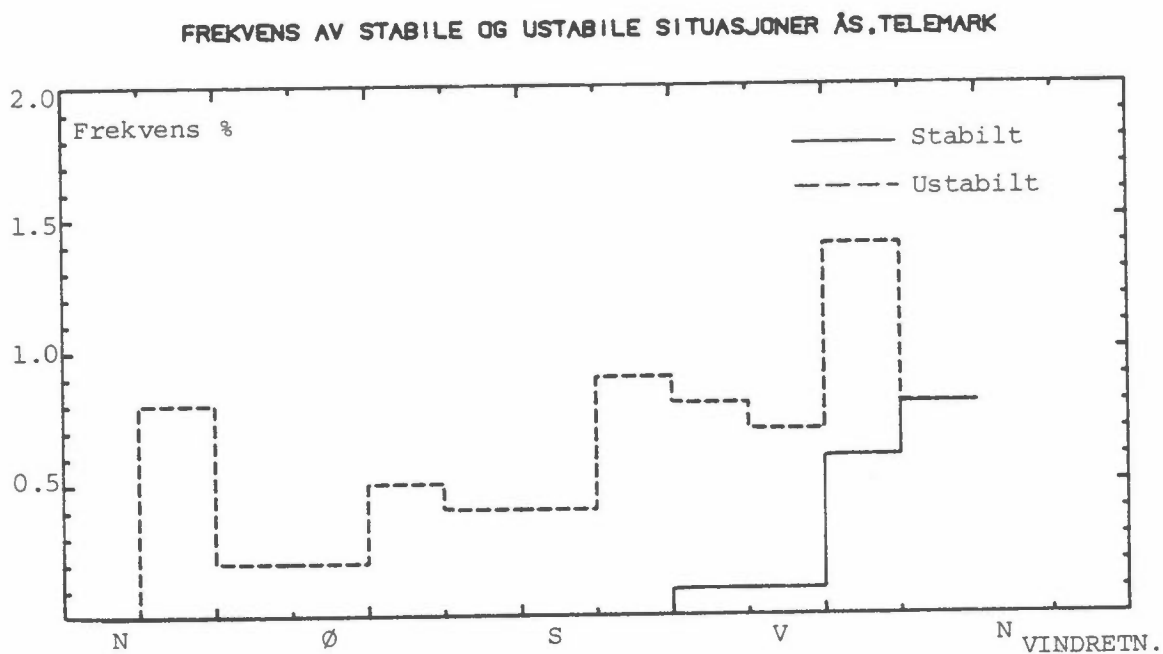

Figur 6: Frekvens av stabil og ustabil sjikting som funksjon av vindretningen ved As høsten 1984.

Figur 6 viser at ustabile tilfeller høsten 1984 oftest forekom ved vind fra vest-nordvest på As. Ellers var det ofte utsabilt på dagtid ved vind fra sørvest, og vi har også en liten topp ved vind fra nord-nordøst. Denne siste skyldes at nord-nordøst var den vindretningen som forekom oftest denne perioden. Tabell A.4 viser at stabil sjikting oftest forekom ved vindhastigheter på 2-4 m/s fra nord-nordvestlig kant, og dette representerer vanligvis de stabile nattesituasjonene.

7 HORIZONTAL TURBULENS

Standardavviket av den horisontale vindretningsfluktuasjonen $\sigma\theta$ observert 25 m over bakken er et mål for den horisontale spredningen av luftforurensninger.

Midlere verdier av $\sigma\theta$ er gitt i tabell A.12. Verdiene er gitt i klasser av vindretning og stabilitet. Figur 7 viser midlere verdier av $\sigma\theta$ som funksjon av vindretningen. SigK betyr $\sigma\theta$ midlet over 5 minutter, mens Sig K+L betyr $\sigma\theta$ midlet over 1 time.

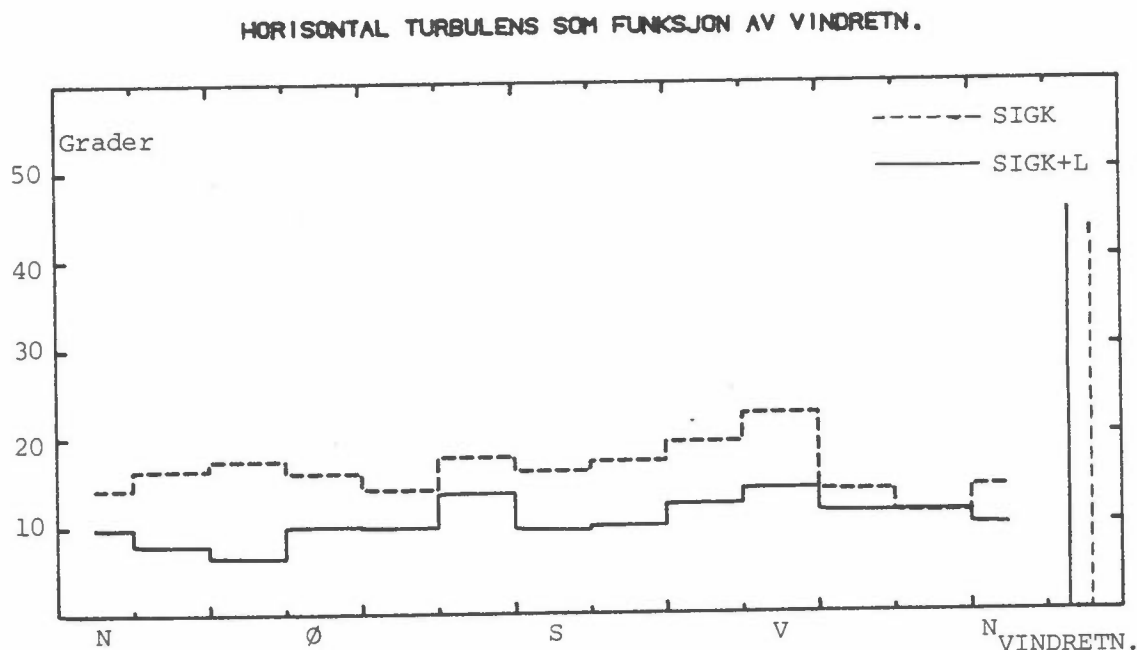

Figur 7: Midlere verdier av $\sigma\theta$ (i grader midlet over 5-minutter og en time som funksjon av vindretningene.

De største vindfluktuasjonene ($\sigma\theta$) forekom ved svake vinder. Dessuten var $\sigma\theta$ stor ved vind fra vestlig retning. Lavest er $\sigma\theta$ ved vind fra nord-østlig og sørlig retning.

8 TEMPERATUR

Tabell A.5 og A.6 viser månedsvise temperaturstatistikk for henholdsvis Ås og Brevik i perioden 1.9.84-30.11.84. Middelttemperaturen for september var ved Ås 10.5°C , oktober 8.8°C og for november 3.7°C . Middelttemperaturen for september var 1°C lavere enn normaltemperaturen for de siste 10 åra. Oktober og november var imidlertid varme, med henholdsvis 2.4°C og 1.5°C høyere gjennomsnittstemperatur enn normalt. Middelttemperaturen for oktober var den høyeste som er registrert siden målingene startet i 1972. Også november var nær rekord, og bare i 1978 har november vært varmere. Den høyeste temperaturen ble målt den 6.9.84 kl 13 til 19.5°C . Den laveste temperaturen ble målt den 27.11.84 kl 7 til -3.0°C .

Middelttemperaturen for september var ved Brevik 10.6°C , oktober 9.0°C og for november 5.3°C . Middelttemperaturene er svært like de ved Ås i september, men gradvis høyere utover i oktober og november. Dette skyldes at Brevik ligger nærmere havet. Den høyeste temperaturen ble målt den 1.9.84 kl 15 til 19.2°C . Den laveste temperaturen ble målt den 28.11.84 kl 23 til -0.3°C .

9 RELATIV FUKTIGHET

Tabell A.7 og A.8 viser en statistisk fordeling av den relative fuktigheten ved henholdsvis Ås og Brevik for høsten 1984. Månedsmiddelverdiene viser relativ fuktighet på henholdsvis 82% og 80% i september, 74% og 80% i oktober og 79% og 82% i november. Høsten 1983 viste 6 til 8% av observasjonene en relativ fuktighet over 95%. I september var den relative fuktighet litt høyere enn gjennomsnittet for de siste åra, mens oktober og november var tørrere. I september varierte den relative fuktigheten ved Ås i gjennomsnitt fra 74% midt på dagen til 87% om natta. I oktober varierte den fra 71% til 85% og i november var variasjonen fra 77% til 80% relativ fuktighet.

10 NEDBØR

Kontinuerlige nedbørmålinger fra Tangen ved Brevik er presentert i vedlegg C. Tabell 1 viser månedsvise nedbørmengder fra Tangen og fra Meteorologisk institutts klimastasjon ved Jomfruland (hvor det også er etablert en 30-års normal som en kan sammenlikne med). Datatilgjengeligheten fra Tangen Brevik for høstsesongen er denne gangen svært god.

Jomfrulanddataene viser at hele høstperioden var svært nedbørrik. Oktober hadde mest nedbør med 223% av normal nedbør, men også de to andre månedene hadde tildels betydelig mer nedbør enn normalt.

Ved Tangen falt det i september 187 mm nedbør fordelt på 127 timer (over 10 døgn), i oktober 177 mm på 166 timer (fordelt på 20 døgn) og i november 132 mm på 172 timer fordelt på 23 døgn.

Den tidligere observerte tendensen til betydelig lavere nedbørmengder ved Tangen, Brevik enn ved Jomfruland ble ikke bekreftet i denne perioden. I september var til og med nedbørmengden størst ved Tangen, Brevik.

Tabell 1: Nedbørmålinger fra Tangen, Brevik og Jomfruland i
a) sep. 1984, b) okt. 1984, c) nov. 1984.

	Tangen, Brevik				Jomfruland		
	Mengde mm	Antall timer med nedbør	Antall registr. timer	Nedbør timer i %	Antall døgn med nedbør	Mengde mm	% normal
Sep.-83	187	177	720	24.6	17	142	149
Okt.-83	177	160	683	23.4	22	214	223
Nov.-83	132	172	720	23.9	23	140	127

11 REFERANSER

- (1) Arnesen, K. Meteorologiske data fra nedre Telemark*)
 Friberg, A.G. Lillestrøm 1978-85.
 Sivertsen, B. (NILU OR).
 Skaug, K.

Periode:		Rapport nr.
Høsten	1977	OR 8/78
Vinteren	1977-78	OR 21/78
Våren	1978	OR 9/79
Sommeren	1978	OR 12/79
Høsten	1978	OR 13/79
Vinteren	1978-79	OR 27/79
Våren	1979	OR 30/79
Sommeren	1979	OR 3/80
Høsten	1979	OR 10/80
Vinteren	1979-80	OR 18/80
Våren	1980	OR 39/80
Sommeren	1980	OR 2/81
Høsten	1980	OR 15/81
Vinteren	1980-81	OR 21/81
Våren	1981	OR 48/81
Sommeren	1981	OR 11/82
Høsten	1981	OR 51/82
Vinteren	1981-82	OR 2/83
Våren	1982	OR 8/83
Sommeren	1982	OR 11/83
Høsten	1982	OR 22/83
Vinteren	1982-83	OR 39/83
Våren	1983	OR 58/83
Sommeren	1983	OR 3/84
Høsten	1983	OR 32/84
Vinteren	1983-84	OR 50/84
Våren	1984	OR 65/84
Sommeren	1984	OR 13/85

VEDLEGG A

Tabeller

- Tabell A.1: Vindfrekvenser (vindrose) fra Ås 1.9.84-30.11.84).
- Tabell A.2: Vindfrekvenser (vindrose) fra Ås høstperiodene 1979-83.
- Tabell A.3: Fire klasser av stabiliteter fordelt over døgnet basert på målinger av temperaturforskjellen mellom 25 m og 10 m i masta på Ås 1.9.84-30.11.84.
- Tabell A.4: Frekvens (i %) av vind og stabilitet fordelt på: fire vindstyrkeklasser og fire stabilitetsklasser (1 = instabilt, 2 = nøytralt, 3 = lett stabilt, 4 = stabilt) vindstille (vind < 0.2 m/s) Basert på data fra Ås i perioden 1.9.84-30.11.84.
- Tabell A.5: Månedsvis temperaturstatistikk fra Ås for sep., okt. og nov. 1984: Middel-, maksimum- og minimum- temperaturer, antall observasjoner og temperatur under gitte grenser, samt midlere døgnfordeling av temperatur.
- Tabell A.6: Månedsvis temperaturstatistikk fra Tangen, Brevik for sep., okt. og nov. 1984: Middel-, maksimum- og minimumtemperaturer, antall observasjoner og temperatur under gitte grenser, samt midlere døgnfordeling av temperatur.
- Tabell A.7: Månedsvis relativ fuktighets-statistikk fra Ås for sep., okt. og nov. 1984. Middel-, maksimum og minimumverdier, antall observasjoner av relativ fuktighet under gitte grenser, samt midlere døgn- fordeling.
- Tabell A.8: Månedsvis relativ fuktighetsstatisikk fra Tangen, Brevik for sep., okt. og nov. 1984. Middel-, maksimum og minimumsverdier, antall observasjoner av relativ fuktighet under gitte grenser, samt midlere døgnfordeling.
- Tabell A.9: a) Vindfrekvenser fra Ås for september 1984.
b) Vindfrekvenser fra Ås for oktober 1984.
c) Vindfrekvenser for Ås for november 1984.
- Tabell A.10: Månedsvis stabilitetsfrekvens (i fire klasser) fordelt over døgnet, basert på målinger av temperaturforskjellen mellom 25 m og 10 m i masta på Ås: a) sep. 1984, b) okt. 1984, c) nov. 1984.
- Tabell A.11: Frekvens (i %) av vind og stabilitet fra Ås (klassifisering som tabell 4) i
a) sep. 1984, b) okt. 1984, c) nov. 1984.
- Tabell A.12: Horisontal turbulens som funksjon av vindretning, fire vindstyrkeklasser og fire stabilitetsklasser i perioden 1.9.84 - 30.11.84.
a) SigK-L

Tabell A.1: Vindfrekvenser (vindrose) fra As 1.9.84-30.11.84).

SEKTOR	VINDROSE KL.								DØGN
	1	4	7	10	13	16	19	22	
20- 40	12.5	11.4	10.2	11.5	14.0	18.4	12.5	13.6	12.8
50- 70	11.4	12.5	14.8	10.3	9.3	8.0	10.2	11.4	10.7
80-100	5.7	5.7	4.5	6.9	9.3	9.2	5.7	3.4	7.0
110-130	4.5	8.0	8.0	11.5	7.0	6.9	8.0	6.8	7.9
140-160	4.5	2.3	1.1	6.9	10.5	11.5	8.0	6.8	6.3
170-190	11.4	9.1	8.0	6.9	3.5	16.1	12.5	9.1	9.2
200-220	11.4	6.8	9.1	8.0	12.8	6.9	11.4	8.0	9.5
230-250	5.7	5.7	8.0	8.0	5.8	4.6	8.0	4.5	5.4
260-280	0.0	8.0	0.0	2.3	8.1	5.7	0.0	4.5	3.9
290-310	9.1	10.2	10.2	9.2	7.0	5.7	6.8	6.8	8.7
320-340	12.5	12.5	17.0	12.6	8.1	2.3	6.8	9.1	10.3
350- 10	10.2	8.0	9.1	5.7	4.7	4.6	10.2	14.8	7.8
STILLE	1.1	0.0	0.0	0.0	0.0	0.0	0.0	1.1	0.4
ANT.OBS.	88	88	88	87	86	87	88	88	2095
MIDL.VIND	3.1	3.2	3.1	3.1	3.6	3.6	3.4	3.3	3.3

VINDANALYSE													
DØGNMIDDEL	30	60	90	120	150	180	210	240	270	300	330	360	TOTAL
STILLE													0.4
0.3- 2.0 M/S	2.2	0.9	1.6	2.0	2.1	2.0	2.0	1.3	1.1	2.7	3.2	2.0	23.0
2.1- 4.0 M/S	6.8	5.0	3.6	2.4	2.8	4.3	3.3	3.0	1.9	4.3	5.7	4.3	47.4
4.1- 6.0 M/S	3.8	4.4	1.5	2.3	1.1	1.8	3.5	1.0	0.7	1.2	1.1	1.3	23.8
OVER 6.0 M/S	0.0	0.5	0.2	1.1	0.3	1.1	0.8	0.1	0.3	0.4	0.3	0.2	5.4
TOTAL	12.8	10.7	7.0	7.9	6.3	9.2	9.5	5.4	3.9	8.7	10.3	7.8	100.0
MIDL.VIND M/S	3.3	3.9	3.2	3.8	2.9	3.6	3.7	2.9	3.1	2.9	2.8	3.0	3.3
ANT. OBS.	268	225	146	165	133	192	200	114	82	182	215	164	2095

MIDLERE VINDSTYRKE FOR HELE DATASETTET ER 3.3 M/S, BASERT PÅ 2104 OBSERVASJONER

Tabell A.2: Vindfrekvenser (vindrose) fra As høstperiodene 1979-83.

SEKTOR	VINDROSE KL.								DØGN
	1	4	7	10	13	16	19	22	
20- 40	5.8	5.1	5.9	6.2	6.2	7.9	5.9	5.9	6.4
50- 70	4.1	5.4	6.1	3.9	4.2	5.4	5.2	4.6	4.8
80-100	3.2	4.6	4.4	4.7	4.7	5.2	3.4	4.9	4.3
110-130	3.9	4.9	5.1	5.4	7.1	5.9	6.1	3.9	5.2
140-160	5.4	5.4	5.9	6.2	9.6	8.9	7.9	5.4	6.7
170-190	6.0	4.6	4.4	5.7	6.9	13.1	9.6	7.6	7.5
200-220	10.7	9.5	8.5	11.3	9.4	11.4	12.3	9.8	10.3
230-250	9.0	10.0	7.3	8.1	10.1	6.9	8.6	9.5	8.3
260-280	5.8	5.4	3.9	2.7	5.4	5.4	7.4	6.1	5.2
290-310	13.1	13.9	14.1	14.8	10.1	10.1	11.1	14.7	13.2
320-340	22.6	20.7	22.9	20.4	17.2	11.4	13.5	19.6	18.3
350- 10	8.8	9.8	10.5	9.9	8.1	7.4	8.1	6.8	8.9
STILLE	.7	.7	1.0	.7	1.0	1.0	1.0	1.2	.9
ANT.OBS.	411	410	410	406	406	405	407	409	9794
MIDL.VIND	2.8	2.8	2.7	2.9	3.2	3.3	3.0	2.9	2.9

VINDANALYSE													
DØGNMIDDEL	30	60	90	120	150	180	210	240	270	300	330	360	TOTAL
STILLE													.9
0.3- 2.0 M/S	2.0	1.9	1.7	2.1	2.5	2.2	2.2	2.2	1.9	4.4	7.5	3.3	33.8
2.1- 4.0 M/S	2.6	2.0	1.4	2.1	2.4	3.7	4.6	3.1	1.7	6.2	8.9	3.6	42.4
4.1- 6.0 M/S	1.6	.7	1.0	.7	1.3	1.1	2.8	2.3	1.2	1.8	1.4	1.7	17.6
OVER 6.0 M/S	.2	.2	.3	.3	.5	.4	.6	.7	.4	.9	.4	.3	5.3
TOTAL	6.4	4.8	4.3	5.2	6.7	7.5	10.3	8.3	5.2	13.2	18.3	8.9	100.0
MIDL.VIND M/S	3.1	2.8	3.0	2.7	3.1	3.0	3.4	3.4	3.2	3.0	2.5	2.9	2.9
ANT. OBS.	626	467	424	507	656	737	1009	817	505	1295	1792	872	9794

MIDLERE VINDSTYRKE FOR HELE DATASETTET ER 2.9 M/S, BASERT PÅ 10715 OBSERVASJONER

Tabell A.3: Fire klasser av stabiliteter fordelt over døgnet basert på målinger av temperaturforskjellen mellom 25 m og 10 m i masta på As 1.9.84-30.11.84.

Frekvens av forskjellige stabiliteter				
	Ustabil X=(< -.5)	Nøytralt X=(-.5-< .0)	Lett stab. X=(.0-< .5)	Stabilt X=(.5->)
1	.00	57.95	39.77	2.27
2	.00	61.36	34.09	4.55
3	.00	57.95	38.64	3.41
4	.00	61.36	34.09	4.55
5	.00	61.36	34.09	4.55
6	.00	63.64	34.09	2.27
7	.00	70.45	27.27	2.27
8	4.60	77.01	17.24	1.15
9	12.64	79.31	6.90	1.15
10	18.39	75.86	4.60	1.15
11	25.00	70.45	4.55	.00
12	28.41	69.32	2.27	.00
13	31.03	67.82	1.15	.00
14	27.59	70.11	2.30	.00
15	16.09	81.61	2.30	.00
16	8.05	85.06	6.90	.00
17	6.90	77.01	16.09	.00
18	3.41	75.00	21.59	.00
19	.00	68.18	30.68	1.14
20	.00	57.95	38.64	3.41
21	.00	54.55	40.91	4.55
22	.00	52.27	44.32	3.41
23	.00	57.95	39.77	2.27
24	.00	61.36	34.09	4.55
	7.56	67.25	23.24	1.95
2104 Obs.				

Tabell A.4: Frekvens (i %) av vind og stabilitet fordelt på: fire vindstyrkeklasser og fire stabilitetsklasser (1 = instabilt, 2 = nøytralt, 3 = lett stabilt, 4 = stabilt) vindstille (vind < 0.2 m/s) Basert på data fra As i perioden 1.9.84-30.11.84.

	.0- 2.0 M/S				2.0- 4.0 M/S				4.0- 6.0 M/S				OVER 6.0 M/S				
	1	2	3	4	1	2	3	4	1	2	3	4	1	2	3	4	ROSE
30	.2	1.1	.7	.0	.5	5.8	.9	.0	.1	3.7	.3	.0	.0	.1	.0	.0	13.5
60	.1	.5	.2	.0	.1	4.0	.5	.0	.0	4.1	.1	.0	.0	.0	.5	.0	10.3
90	.0	1.1	.5	.0	.2	2.9	.2	.0	.0	1.5	.0	.0	.0	.0	.2	.0	6.7
120	.1	1.3	.7	.0	.3	1.6	.6	.0	.1	2.2	.2	.0	.0	.0	1.1	.0	8.3
150	.1	1.2	.7	.0	.3	1.5	.9	.0	.0	1.0	.1	.0	.0	.0	.3	.0	6.1
180	.2	.8	.8	.0	.1	2.5	1.4	.0	.1	1.8	.0	.0	.0	.0	.9	.3	8.9
210	.2	.9	1.0	.0	.5	1.8	1.1	.0	.1	3.1	.4	.0	.0	.1	.6	.1	9.8
240	.3	.4	.5	.1	.5	1.3	1.1	.0	.0	.7	.1	.0	.0	.0	.0	.0	5.1
270	.2	.4	.3	.1	.2	1.0	.6	.0	.2	.4	.0	.0	.0	.1	.2	.0	3.9
300	.4	1.5	.6	.2	.6	1.6	2.4	.3	.2	.6	.3	.1	.0	.2	.3	.0	9.3
330	.3	1.5	.8	.1	.3	1.9	2.6	.6	.2	.6	.2	.1	.0	.0	.3	.0	9.6
360	.0	1.4	.6	.0	.0	3.7	.9	.0	.0	.9	.4	.0	.0	.0	.2	.0	8.2
STILLE	.0	.2	.0	.0	.0	.0	.0	.0	.0	.0	.0	.0	.0	.0	.0	.0	.2
TOTAL	2.2	12.3	7.3	.7	3.8	29.6	13.2	1.0	1.1	20.7	2.3	.2	.5	4.7	.5	.0	100.0
FORDELING PÅ VINDHASTIGHET																	
	.0- 2.0 M/S				2.0- 4.0 M/S				4.0- 6.0 M/S				OVER 6.0 M/S				
	22.5				47.6				24.3				5.7				
FORDELING AV STABILITETSKLASSENE																	
	7.6				67.3				23.2				1.9				

Tabell A.5: Månedsvise temperaturstatistikk fra As for sep., okt. og nov. 1984: Middel-, maksimum- og minimum- temperaturer, antall observasjoner og temperatur under gitte grenser, samt midlere døgnfordeling av temperatur.

338 AAS				1 9 84		1 30 9 84		24							
MÅNED	NDAG	TMIDL	MAX		MIN		MIDLERE		T < .0	T < 10.0	T < 20.0	DØGN	TIMER	DØGN	TIMER
			T	DAG KL	T	DAG KL	TMAX	TMIN							
SEP 1984	28	10.5	19.5	6 13	4.0	6 3	13.9	7.7	0	0	25	288	28	644	
OKT 1984	31	8.8	15.5	3 15	2.0	*13 6	12.3	6.0	0	0	31	491	31	744	
NOV 1984	30	3.7	11.2	2 12	-3.0	27 7	5.3	2.1	6	28	29	675	30	716	

MIDDELTEMPERATUR, STANDARDAVVIK OG ANTALL OBS.															
MÅNED	KL	1	4	7	10	13	16	19	22						
SEP 1984		9.0	8.4	9.0	11.9	13.2	12.8	10.8	9.8						
		1.5	1.8	1.3	2.1	2.7	2.7	1.8	1.6						
OKT 1984		27	27	27	26	26	27	27	27	644					
		7.9	7.4	7.0	9.4	11.5	10.8	8.8	8.2						
NOV 1984		2.3	2.4	2.4	2.4	2.8	2.4	1.8	2.1						
		31	31	31	31	31	31	31	31	744					
		3.5	3.3	3.2	3.7	4.6	4.0	3.9	3.7						
		2.9	3.0	3.1	3.1	3.2	2.9	3.0	2.9						
		30	30	30	30	30	29	30	30	716					

Tabell A.6: Månedsvise temperaturstatistikk fra Tangen, Brevik for sep., okt. og nov. 1984: Middel-, maksimum- og minimumtemperaturer, antall observasjoner og temperatur under gitte grenser, samt midlere døgnfordeling av temperatur.

403 BREVIKTANGEN				1 9 84		1 30 9 84		24							
MÅNED	NDAG	TMIDL	MAX		MIN		MIDLERE		T < .0	T < 10.0	T < 20.0	DØGN	TIMER	DØGN	TIMER
			T	DAG KL	T	DAG KL	TMAX	TMIN							
SEP 1984	30	10.6	19.2	1 16	3.3	20 3	14.7	6.8	0	0	28	306	30	715	
OKT 1984	23	9.0	15.0	* 1 15	.9	23 23	12.3	5.3	0	0	23	314	23	493	
NOV 1984	18	5.3	11.6	* 1 12	-.3	28 3	6.1	3.2	3	5	17	314	18	356	

MIDDELTEMPERATUR, STANDARDAVVIK OG ANTALL OBS.															
MÅNED	KL	1	4	7	10	13	16	19	22						
SEP 1984		8.4	8.2	9.1	12.1	14.0	13.6	10.8	9.3						
		2.1	2.2	1.9	2.3	2.6	2.5	1.8	2.0						
OKT 1984		30	30	30	30	30	30	30	29	715					
		8.3	8.0	8.0	10.4	11.5	10.3	8.3	7.9						
NOV 1984		2.7	2.6	2.6	2.8	3.0	2.5	2.6	2.9						
		21	20	20	20	20	21	21	21	493					
		4.7	5.1	5.2	5.8	6.3	5.6	5.2	4.8						
		3.0	2.9	2.7	2.6	2.9	2.8	2.9	3.0						
		16	14	14	14	15	15	15	15	356					

Tabell A.7: Månedsvise relativ fuktighetsstatistikk fra Ås for sep., okt. og nov. 1984. Middel-, maksimum og minimumverdier, antall observasjoner av relativ fuktighet under gitte grenser, samt midlere døgnfordeling.

338 AAS			1 9 84			1 30 9 84 24			MIDLERE		F < .30		F < .75		F < .95		
MÅNED	NDAG	TMIDL	MAX		MIN		MIDLERE		F < .30	F < .75	F < .95	DØGN	TIMER	DØGN	TIMER	DØGN	TIMER
			F	DAG KL	F	DAG KL	FMAX	TMIN	DØGN	TIMER	DØGN	TIMER	DØGN	TIMER	DØGN	TIMER	
SEP 1984	28	.82	.98	21 22	.42	4 17	.92	.69	0	0	17	147	28	592			
OKT 1984	31	.79	.97	* 2 18	.42	27 14	.91	.65	0	0	25	241	31	720			
NOV 1984	30	.79	.94	* 2 14	.49	5 15	.84	.72	0	0	15	241	30	716			

MIDDELFUKTIGHET , STANDARDAVVIK OG ANTALL OBS.																	
MÅNED	KL	1	4	7	10	13	16	19	22								
SEP 1984		.86	.87	.86	.79	.74	.76	.83	.86								
		.08	.07	.08	.13	.14	.14	.13	.10								
		27	27	27	26	26	27	27	27	644							
OKT 1984		.84	.85	.84	.80	.71	.73	.79	.82								
		.10	.09	.08	.10	.15	.16	.13	.12								
		31	31	31	31	31	31	31	31	744							
NOV 1984		.80	.80	.80	.80	.77	.78	.79	.79								
		.09	.09	.08	.09	.10	.10	.09	.09								
		30	30	30	30	30	29	30	30	716							

Tabell A.8: Månedsvise relativ fuktighetsstatistikk fra Tangen, Brevik for sep., okt. og nov. 1984. Middel-, maksimum og minimumverdier, antall observasjoner av relativ fuktighet under gitte grenser, samt midlere døgnfordeling.

403 BREVIKTANGEN			1 9 84			1 30 11 84 24			MIDLERE		F < .30		F < .75		F < .95		
MÅNED	NDAG	TMIDL	MAX		MIN		MIDLERE		F < .30	F < .75	F < .95	DØGN	TIMER	DØGN	TIMER	DØGN	TIMER
			F	DAG KL	F	DAG KL	FMAX	TMIN	DØGN	TIMER	DØGN	TIMER	DØGN	TIMER	DØGN	TIMER	
SEP 1984	29	.80	.96	*20 24	.26	4 16	.94	.60	1	7	22	213	29	616			
OKT 1984	30	.80	.97	*23 14	.31	*12 11	.94	.59	0	0	24	217	30	607			
NOV 1984	18	.87	.96	* 7 9	.50	5 14	.91	.79	0	0	5	29	18	352			

MIDDELFUKTIGHET , STANDARDAVVIK OG ANTALL OBS.																	
MÅNED	KL	1	4	7	10	13	16	19	22								
SEP 1984		.90	.90	.87	.74	.63	.66	.80	.88								
		.08	.07	.10	.18	.19	.19	.15	.10								
		28	28	28	27	27	27	26	28	658							
OKT 1984		.88	.91	.81	.66	.66	.76	.84	.87								
		.08	.05	.15	.21	.22	.15	.12	.08								
		28	28	27	26	27	29	29	29	671							
NOV 1984		.90	.90	.89	.85	.82	.86	.88	.89								
		.06	.05	.06	.11	.12	.09	.00	.06								
		16	14	14	14	15	15	15	15	356							

Tabell A.9: a) Vindfrekvenser fra As for september 1984.
 b) Vindfrekvenser fra As for oktober 1984.
 c) Vindfrekvenser for As for november 1984.

a)

VINDROSE KL.									
SEKTOR	1	4	7	10	13	16	19	22	DØGN
20- 40	14.8	11.1	14.8	11.5	11.5	18.5	11.1	18.5	14.1
50- 70	11.1	14.8	18.5	11.5	15.4	7.4	11.1	11.1	11.0
80-100	7.4	3.7	3.7	3.8	11.5	14.8	7.4	3.7	8.0
110-130	0.0	3.7	7.4	15.4	7.7	3.7	11.1	11.1	8.3
140-160	7.4	3.7	0.0	15.4	19.2	14.8	11.1	3.7	8.5
170-190	0.0	3.7	0.0	3.8	3.8	18.5	14.8	7.4	6.1
200-220	11.1	0.0	0.0	0.0	7.7	0.0	0.0	3.7	3.3
230-250	3.7	3.7	7.4	3.8	0.0	0.0	3.7	7.4	2.5
260-280	0.0	7.4	0.0	0.0	0.0	3.7	0.0	0.0	2.5
290-310	11.1	14.8	14.8	7.7	0.0	3.7	7.4	0.0	8.5
320-340	18.5	18.5	25.9	11.5	11.5	3.7	7.4	14.8	13.8
350- 10	14.8	14.8	7.4	15.4	11.5	11.1	14.8	18.5	13.3
STILLE	0.0	0.0	0.0	0.0	0.0	0.0	0.0	0.0	0.3
ANT.OBS.	27	27	27	26	26	27	27	27	639
MIDL.VIND	2.7	2.8	2.6	2.8	3.3	3.5	2.9	2.9	2.9

VINDANALYSE

DØGNMIDDEL	30	60	90	120	150	180	210	240	270	300	330	360	TOTAL
STILLE													0.3
0.3- 2.0 M/S	2.7	1.7	2.7	2.3	2.5	1.9	1.7	1.9	1.3	3.1	3.4	2.0	27.2
2.1- 4.0 M/S	10.2	8.3	3.9	3.3	3.6	3.4	1.6	0.6	1.3	4.2	7.0	7.2	54.6
4.1- 6.0 M/S	1.3	0.9	1.3	1.7	1.4	0.6	0.0	0.0	0.0	0.8	2.7	3.4	14.1
OVER 6.0 M/S	0.0	0.0	0.2	0.9	0.9	0.2	0.0	0.0	0.0	0.3	0.6	0.6	3.8
TOTAL	14.1	11.0	8.0	8.3	8.5	6.1	3.3	2.5	2.5	8.5	13.8	13.3	100.0
MIDL.VIND M/S	2.9	2.8	2.8	3.4	3.3	2.6	1.9	1.4	2.0	2.6	3.1	3.4	2.9
ANT. OBS.	90	70	51	53	54	39	21	16	16	54	88	85	639

MIDLERE VINDSTYRKE FOR HELE DATASETET ER 2.9 M/S, BASERT PÅ 644 OBSERVASJONER

b)

VINDROSE KL.									
SEKTOR	1	4	7	10	13	16	19	22	DØGN
20- 40	6.5	3.2	0.0	3.2	6.5	9.7	6.5	6.5	5.0
50- 70	6.5	0.0	6.5	3.2	0.0	3.2	3.2	3.2	3.0
80-100	0.0	3.2	0.0	6.5	9.7	6.5	6.5	0.0	4.2
110-130	6.5	6.5	3.2	9.7	0.0	3.2	0.0	0.0	4.7
140-160	3.2	0.0	3.2	3.2	3.2	16.1	9.7	12.9	6.3
170-190	16.1	12.9	3.2	6.5	3.2	12.9	12.9	12.9	9.8
200-220	19.4	12.9	22.6	12.9	22.6	16.1	19.4	12.9	18.0
230-250	9.7	12.9	16.1	16.1	12.9	9.7	16.1	3.2	11.0
260-280	0.0	16.1	0.0	6.5	16.1	12.9	0.0	12.9	7.5
290-310	12.9	9.7	12.9	19.4	9.7	9.7	9.7	12.9	13.9
320-340	12.9	16.1	19.4	12.9	12.9	0.0	9.7	9.7	11.6
350- 10	6.5	6.5	12.9	0.0	3.2	0.0	6.5	9.7	4.7
STILLE	0.0	0.0	0.0	0.0	0.0	0.0	0.0	3.2	0.3
ANT.OBS.	31	31	31	31	31	31	31	31	743
MIDL.VIND	3.2	3.0	2.9	2.9	3.6	3.6	3.3	3.2	3.2

VINDANALYSE

DØGNMIDDEL	30	60	90	120	150	180	210	240	270	300	330	360	TOTAL
STILLE													0.3
0.3- 2.0 M/S	2.3	0.7	1.2	2.3	2.0	1.7	3.4	1.7	1.6	3.8	4.2	1.5	26.4
2.1- 4.0 M/S	1.2	1.9	2.0	1.3	2.6	3.5	5.1	6.7	3.2	7.3	6.6	2.7	44.1
4.1- 6.0 M/S	1.5	0.4	0.9	1.1	1.6	3.4	8.2	2.3	1.9	1.9	0.5	0.5	24.2
OVER 6.0 M/S	0.0	0.0	0.0	0.0	0.1	1.2	1.3	0.3	0.8	0.9	0.3	0.0	5.0
TOTAL	5.0	3.0	4.2	4.7	6.3	9.8	18.0	11.0	7.5	13.9	11.6	4.7	100.0
MIDL.VIND M/S	2.8	2.8	2.9	2.8	2.9	3.9	3.9	3.2	3.4	3.1	2.7	2.5	3.2
ANT. OBS.	37	22	31	35	47	73	134	82	56	103	86	35	743

MIDLERE VINDSTYRKE FOR HELE DATASETET ER 3.2 M/S, BASERT PÅ 744 OBSERVASJONER

c)

SEKTOR	VINDROSE KL.								DØGN
	1	4	7	10	13	16	19	22	
20- 40	16.7	20.0	16.7	20.0	24.1	27.6	20.0	16.7	19.8
50- 70	16.7	23.3	20.0	16.7	13.8	13.8	16.7	20.0	18.7
80-100	10.0	10.0	10.0	10.0	6.9	6.9	3.3	6.7	9.0
110-130	6.7	13.3	13.3	10.0	13.8	13.8	13.3	10.0	10.8
140-160	3.3	3.3	0.0	3.3	10.3	3.4	3.3	3.3	4.5
170-190	16.7	10.0	20.0	10.0	3.4	17.2	10.0	6.7	11.2
200-220	3.3	6.7	3.3	10.0	6.9	3.4	13.3	6.7	6.3
230-250	3.3	0.0	0.0	3.3	3.4	3.4	3.3	3.3	2.2
260-280	0.0	0.0	0.0	0.0	6.9	0.0	0.0	0.0	1.4
290-310	3.3	6.7	3.3	0.0	10.3	3.4	3.3	6.7	3.5
320-340	6.7	3.3	6.7	13.3	0.0	3.4	3.3	3.3	5.8
350- 10	10.0	3.3	6.7	3.3	0.0	3.4	10.0	16.7	6.2
STILLE	3.3	0.0	0.0	0.0	0.0	0.0	0.0	0.0	0.7
ANT.OBS.	30	30	30	30	29	29	30	30	713
MIDL.VIND	3.3	3.6	3.8	3.6	3.8	3.8	3.9	3.8	3.7

VINDANALYSE														
DØGNMIDDEL	30	60	90	120	150	180	210	240	270	300	330	360	TOTAL	
STILLE														0.7
0.3- 2.0 M/S	1.7	0.3	1.1	1.3	1.8	2.2	0.8	0.4	0.4	1.1	1.8	2.5	15.6	
2.1- 4.0 M/S	9.5	5.2	5.0	2.8	2.2	5.9	2.9	1.3	1.0	1.4	3.5	3.5	44.3	
4.1- 6.0 M/S	8.4	11.8	2.4	4.2	0.4	1.3	1.7	0.4	0.0	1.0	0.4	0.1	32.1	
OVER 6.0 M/S	0.1	1.4	0.4	2.5	0.0	1.8	0.8	0.1	0.0	0.0	0.0	0.0	7.3	
TOTAL	19.8	18.7	9.0	10.8	4.5	11.2	6.3	2.2	1.4	3.5	5.8	6.2	100.0	
MIDL.VIND M/S	3.8	4.6	3.6	4.6	2.4	3.9	3.9	3.1	2.7	3.0	2.6	2.4	3.7	
ANT. OBS.	141	133	64	77	32	80	45	16	10	25	41	44	713	

MIDLERE VINDSTYRKE FOR HELE DATASETET ER 3.7 M/S, BASERT PÅ 716 OBSERVASJONER

Tabell A.10: Månedsvise stabilitetsfrekvens (i fire klasser) fordelt over døgnet, basert på målinger av temperaturforskjellen mellom 25 m og 10 m i masta på Ås: a) sep. 1984, b) okt. 1984, c) nov. 1984.

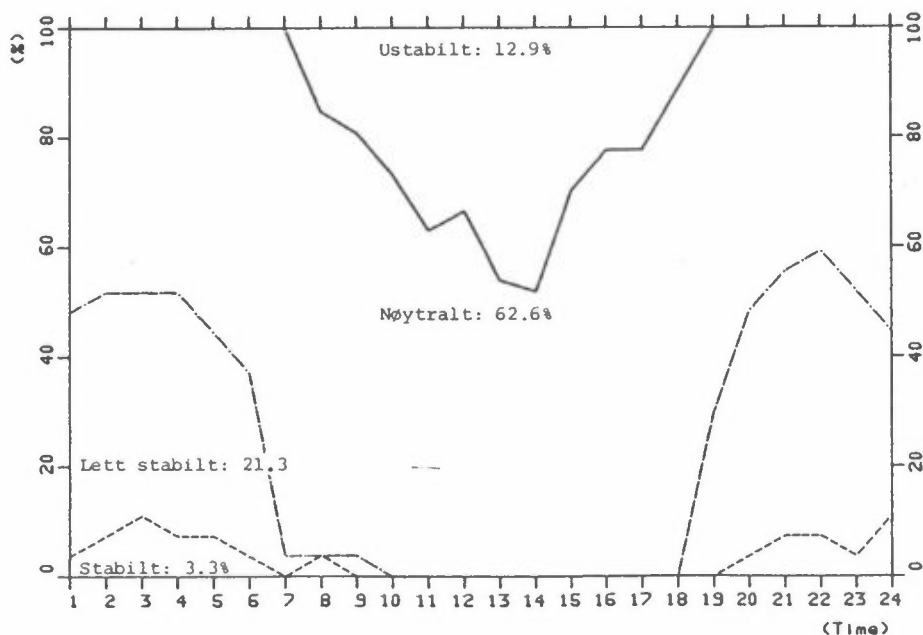

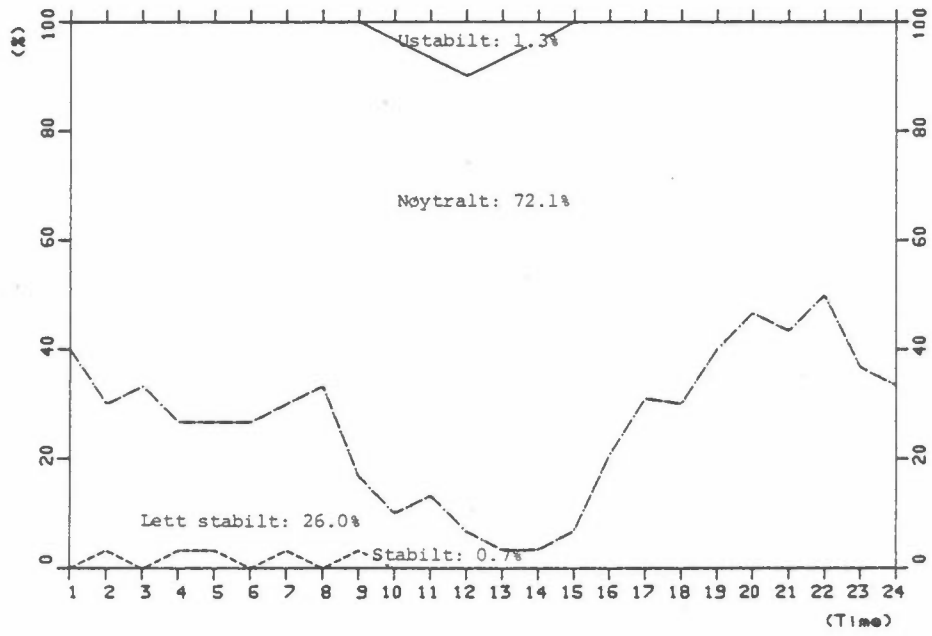
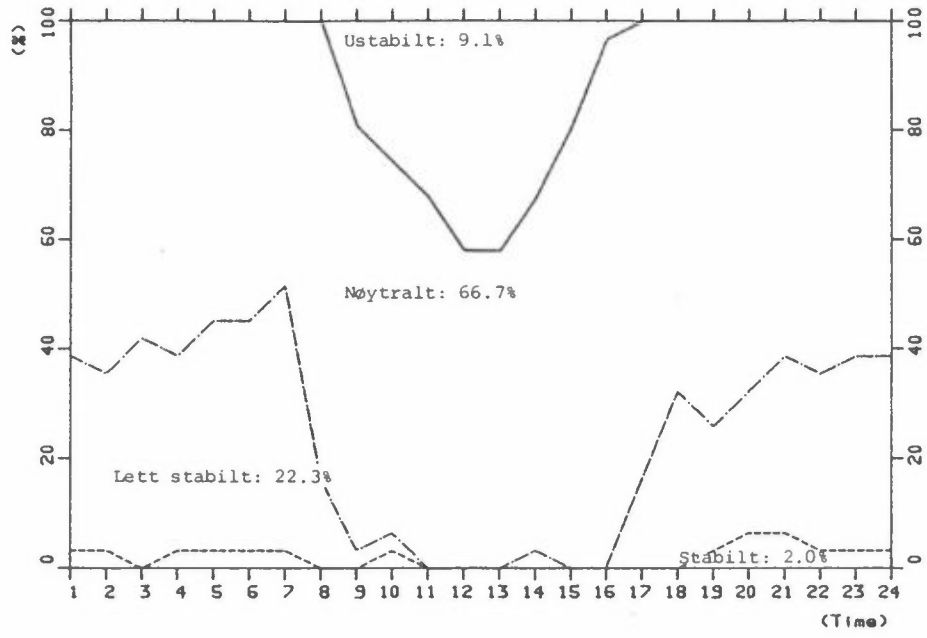

Tabell A.11: Frekvens (i %) av vind og stabilitet fra As
(klassifisering som tabell 4) i
a) sep. 1984, b) okt. 1984, c) nov. 1984.

a)

	.0- 2.0 M/S				2.0- 4.0 M/S				4.0- 6.0 M/S				OVER 6.0 M/S				ROSE	
	1	2	3	4	1	2	3	4	1	2	3	4	1	2	3	4		
30	.6	.9	.9	.0	1.6	7.9	1.1	.0	.3	.9	.0	.0	.0	.0	.0	.0	.0	14.3
60	.2	.9	.6	.0	.5	7.0	.5	.2	.0	1.4	.0	.0	.0	.0	.0	.0	.0	11.2
90	.2	1.9	.8	.0	.6	3.0	.0	.0	.0	.9	.0	.0	.0	.0	.2	.0	.0	7.5
120	.2	1.7	.5	.0	.9	1.9	.6	.2	.3	1.6	.2	.0	.0	.0	.9	.0	.0	8.9
150	.3	1.7	.6	.0	1.1	1.7	.6	.0	.0	1.4	.0	.0	.0	.0	.9	.0	.0	8.4
180	.0	1.2	.5	.0	.5	1.9	.8	.2	.3	.2	.0	.0	.0	.0	.2	.0	.0	5.6
210	.2	.9	.5	.2	.6	.3	.6	.0	.0	.0	.0	.0	.0	.0	.0	.0	.0	3.3
240	.5	.8	.6	.0	.2	.5	.0	.0	.0	.0	.0	.0	.0	.0	.0	.0	.0	2.5
270	.0	.8	.3	.2	.0	1.1	.2	.0	.0	.0	.0	.0	.0	.0	.0	.0	.0	2.5
300	.6	1.6	.6	.3	.9	1.1	2.3	.5	.3	.5	.0	.0	.0	.3	.0	.0	.0	9.0
330	.5	1.6	.6	.3	.6	1.2	3.6	1.2	.5	1.6	.8	.0	.0	.0	.6	.0	.0	13.0
360	.2	1.2	.8	.2	.0	5.9	1.6	.0	.2	2.2	1.2	.0	.0	.0	.6	.0	.0	14.0
STILLE	.0	.0	.0	.0	.0	.0	.0	.0	.0	.0	.0	.0	.0	.0	.0	.0	.0	.0
TOTAL	3.3	15.2	7.3	1.1	7.5	33.4	11.8	2.2	1.9	10.6	2.2	.0	.3	3.4	.0	.0	.0	100.0
FORDELING PÅ VINDHASTIGHET																		
.0- 2.0 M/S				2.0- 4.0 M/S				4.0- 6.0 M/S				OVER 6.0 M/S						
26.9				54.8				14.6				3.7						
FORDELING AV STABILITETSKLASSENE																		
12.9				62.6				21.3				3.3						
ANTALL TIMER = 720, ANTALL OBSERVASJONER = 644																		

b)

	.0- 2.0 M/S				2.0- 4.0 M/S				4.0- 6.0 M/S				OVER 6.0 M/S				ROSE	
	1	2	3	4	1	2	3	4	1	2	3	4	1	2	3	4		
30	.1	1.3	.8	.1	.0	1.1	.1	.0	.0	1.3	.0	.0	.0	.0	.1	.0	.0	5.1
60	.0	.7	.0	.0	.0	1.7	.3	.0	.0	.4	.0	.0	.0	.0	.0	.0	.0	3.1
90	.0	.9	.3	.0	.0	1.7	.1	.0	.0	.9	.0	.0	.0	.0	.0	.0	.0	4.0
120	.1	1.5	1.1	.0	.0	1.1	.3	.0	.0	1.3	.0	.0	.0	.0	.0	.0	.0	5.4
150	.0	1.2	.4	.0	.0	1.6	.8	.0	.0	1.6	.0	.0	.0	.0	.1	.0	.0	5.8
180	.5	.4	.7	.0	.0	3.0	.4	.0	.0	3.4	.0	.0	.0	.0	1.3	.0	.0	9.7
210	.3	1.5	1.7	.0	.7	3.5	1.1	.0	.3	7.8	.3	.0	.0	.3	1.2	.0	.0	18.5
240	.4	.3	.7	.3	1.2	2.7	2.7	.0	.1	2.0	.0	.0	.0	.0	.1	.0	.0	10.5
270	.5	.5	.4	.1	.3	1.6	1.3	.0	.7	1.1	.0	.0	.0	.4	.5	.0	.0	7.5
300	.5	1.9	1.1	.3	.8	3.1	3.5	.5	.3	1.2	.4	.0	.0	.4	.8	.0	.0	14.8
330	.5	2.2	.9	.1	.4	3.1	2.2	.5	.1	.3	.0	.0	.0	.0	.3	.0	.0	10.6
360	.0	1.2	.3	.0	.0	2.2	.5	.0	.0	.7	.0	.0	.0	.0	.0	.0	.0	4.8
STILLE	.0	.1	.0	.0	.0	.0	.0	.0	.0	.0	.0	.0	.0	.0	.0	.0	.0	.1
TOTAL	3.1	13.7	8.3	.9	3.4	26.3	13.3	1.1	1.5	22.0	.7	.0	1.1	4.6	.0	.0	.0	100.0
FORDELING PÅ VINDHASTIGHET																		
.0- 2.0 M/S				2.0- 4.0 M/S				4.0- 6.0 M/S				OVER 6.0 M/S						
26.1				44.1				24.2				5.6						
FORDELING AV STABILITETSKLASSENE																		
9.0				66.7				22.3				2.0						
ANTALL TIMER = 744, ANTALL OBSERVASJONER = 744																		

	.0- 2.0 M/S				2.0- 4.0 M/S				4.0- 6.0 M/S				OVER 6.0 M/S				ROSE
	1	2	3	4	1	2	3	4	1	2	3	4	1	2	3	4	
30	.0	1.0	.3	.0	.1	8.9	1.4	.0	.0	8.7	.8	.0	.0	.1	.1	.0	21.5
60	.1	.0	.1	.0	.0	3.8	.7	.0	.0	10.5	.4	.0	.0	1.4	.0	.0	17.0
90	.0	.7	.4	.0	.1	3.9	.6	.0	.0	2.5	.0	.0	.0	.4	.0	.0	8.7
120	.0	.7	.6	.0	.0	2.0	1.0	.0	.0	3.8	.4	.0	.0	2.5	.0	.0	10.9
150	.0	.7	1.0	.0	.0	1.1	1.3	.0	.0	.1	.3	.0	.0	.0	.0	.0	4.5
180	.0	.7	1.3	.0	.0	2.5	3.1	.0	.0	1.5	.1	.0	.0	1.0	.8	.0	11.0
210	.1	.1	.6	.0	.1	1.3	1.7	.0	.0	1.0	.8	.0	.0	.6	.4	.0	6.7
240	.0	.3	.1	.0	.1	.6	.4	.0	.0	.0	.4	.0	.0	.0	.0	.0	2.0
270	.1	.0	.3	.0	.3	.4	.1	.0	.0	.1	.0	.0	.0	.0	.0	.0	1.4
300	.0	1.1	.1	.0	.0	.4	1.3	.0	.0	.1	.6	.3	.0	.0	.0	.0	3.9
330	.0	.7	.7	.0	.0	1.3	2.2	.0	.0	.0	.0	.4	.0	.0	.0	.0	5.3
360	.0	1.7	.7	.0	.0	3.4	.7	.0	.0	.0	.1	.0	.0	.0	.0	.0	6.6
STILLE	.0	.6	.0	.0	.0	.0	.0	.0	.0	.0	.0	.0	.0	.0	.0	.0	.6
TOTAL	.4	8.2	6.1	.0	.8	29.5	14.4	.0	.0	28.4	4.1	.7	.0	6.0	1.4	.0	100.0

c)

FORDELING PÅ VINDHASTIGHET																
.0- 2.0 M/S				2.0- 4.0 M/S				4.0- 6.0 M/S				OVER 6.0 M/S				
14.8				44.7				33.1				7.4				
FORDELING AV STABILITETSKLASSENE																
1.3				72.1				26.0				.7				
ANTALL TIMER = 720, ANTALL OBSERVASJONER = 716																

Tabell A.12: Horisontal turbulens som funksjon av vindretning, fire vindstyrkeklasser og fire stabilitetsklasser i perioden 1.9.84 - 30.11.84.

a) SigK+L

	.0- 2.0 M/S				2.0- 4.0 M/S				4.0- 6.0 M/S				OVER 6.0 M/S				ROSE
	1	2	3	4	1	2	3	4	1	2	3	4	1	2	3	4	
30	23.2	17.5	19.4	99.0	14.9	6.2	5.9	99.0	12.5	3.6	4.3	99.0	99.0	4.1	99.0	99.0	7.8
60	7.0	12.3	28.2	99.0	13.7	5.9	15.7	99.0	99.0	3.7	4.8	99.0	99.0	2.8	99.0	99.0	6.3
90	99.0	17.2	30.4	99.0	11.1	6.1	14.2	99.0	99.0	3.6	99.0	99.0	99.0	3.2	99.0	99.0	9.9
120	28.6	18.4	28.9	99.0	15.0	6.9	6.2	99.0	4.9	4.5	4.0	99.0	99.0	2.4	99.0	99.0	9.7
150	13.5	25.8	22.2	99.0	9.7	9.4	12.3	99.0	99.0	6.0	4.1	99.0	99.0	5.4	99.0	99.0	13.6
180	25.4	20.6	13.7	99.0	11.2	8.4	8.8	99.0	4.1	5.7	99.0	99.0	99.0	4.9	4.6	99.0	9.4
210	20.5	28.4	19.1	99.0	10.9	9.5	8.4	99.0	2.8	4.4	4.1	99.0	3.1	3.3	7.1	99.0	9.9
240	17.5	20.7	23.3	59.5	7.9	8.3	10.9	99.0	99.0	6.4	5.8	99.0	99.0	99.0	99.0	99.0	12.3
270	24.4	21.2	22.9	20.2	10.0	12.4	14.9	99.0	9.3	7.3	99.0	99.0	6.0	3.4	99.0	99.0	14.0
300	11.2	18.8	28.0	30.4	8.0	7.2	8.6	8.8	6.0	6.4	5.8	2.6	5.2	3.5	99.0	99.0	11.3
330	15.8	18.7	29.0	12.5	8.8	8.2	8.6	7.3	7.3	5.6	4.3	3.6	99.0	4.2	99.0	99.0	11.4
360	99.0	17.7	26.0	99.0	99.0	6.3	11.1	99.0	99.0	3.8	3.6	99.0	99.0	3.9	99.0	99.0	9.7
STILLE	99.0	45.3	99.0	99.0	99.0	99.0	99.0	99.0	99.0	99.0	99.0	99.0	99.0	99.0	99.0	99.0	45.3
TOTAL	18.9	20.2	23.6	27.2	10.7	7.2	9.6	8.8	7.3	4.5	4.5	3.2	5.0	3.6	5.1	99.0	10.0

FORDELING PÅ VINDHASTIGHET																
.0- 2.0 M/S				2.0- 4.0 M/S				4.0- 6.0 M/S				OVER 6.0 M/S				
21.4				8.2				4.6				3.8				
FORDELING AV STABILITETSKLASSENE																
12.3				8.5				13.4				14.4				
ANTALL TIMER = 2184, ANTALL OBSERVASJONER = 2104																

VEDLEGG B

GRAFISK FREMSTILLING AV TIDSFORLØPET AV:

Temperatur (°C)
Temperaturdifferens (25-10 m)
Vindhastighet (m/s)
Vindretning (dekagrader)

For månedene september, oktober og november 1984
ved Ås.

Temperatur (°C)

For månedene september, oktober og november 1984
ved Tangen, Brevik.

STASJON: 336 06
DATED : SEP. 1964

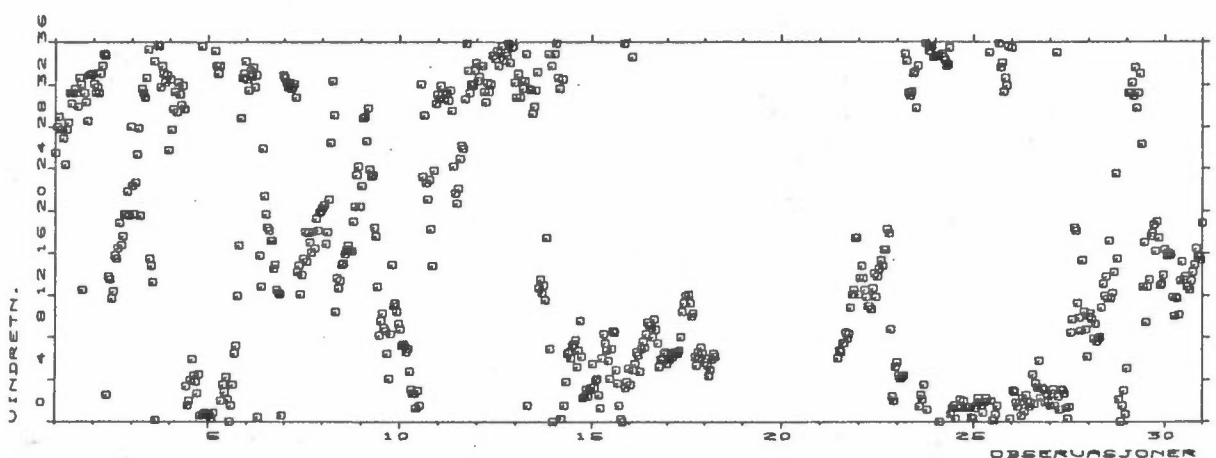
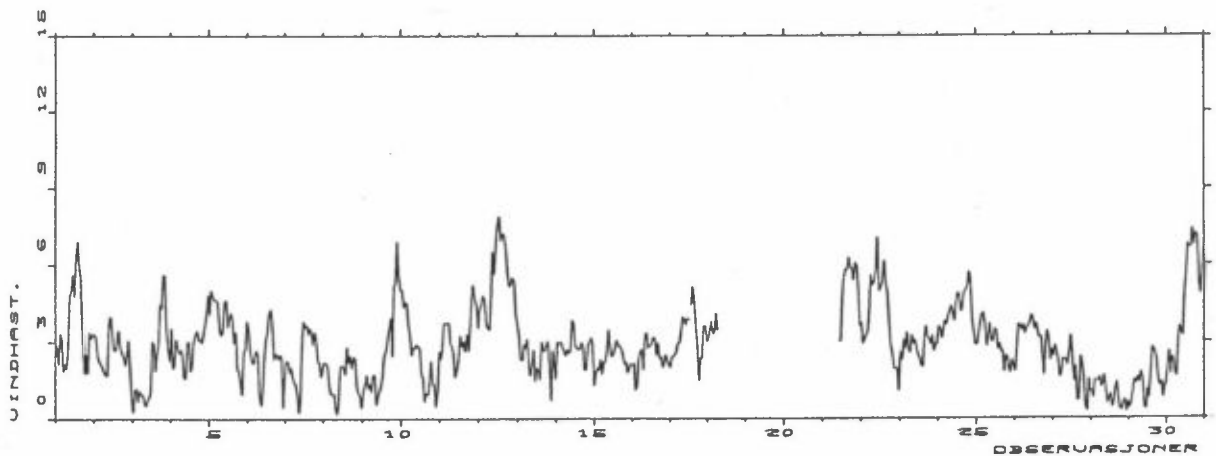
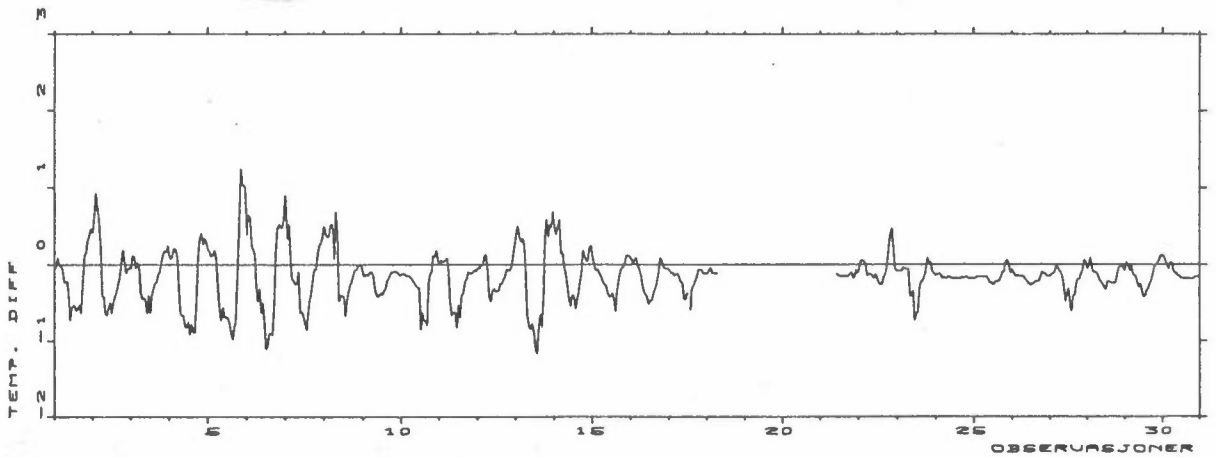
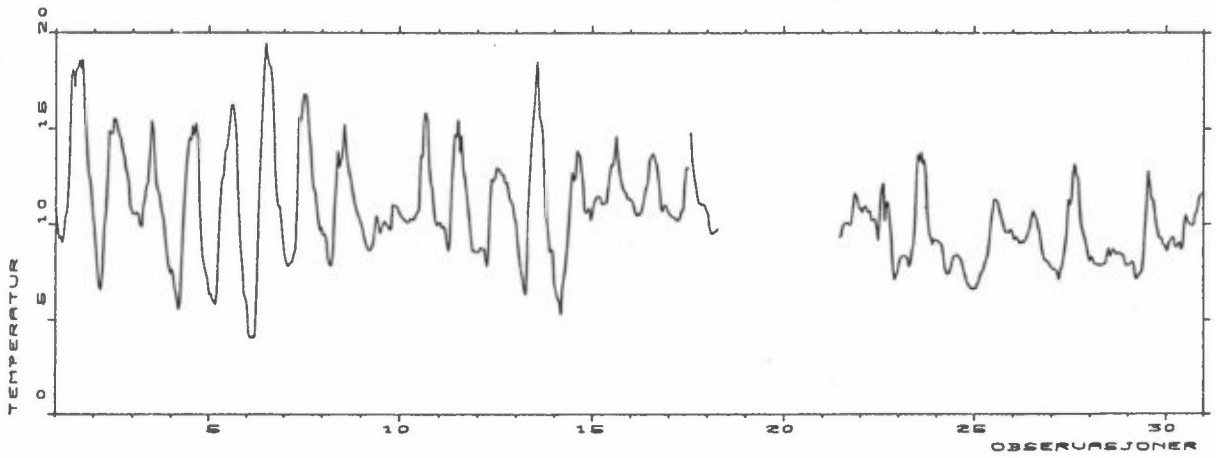

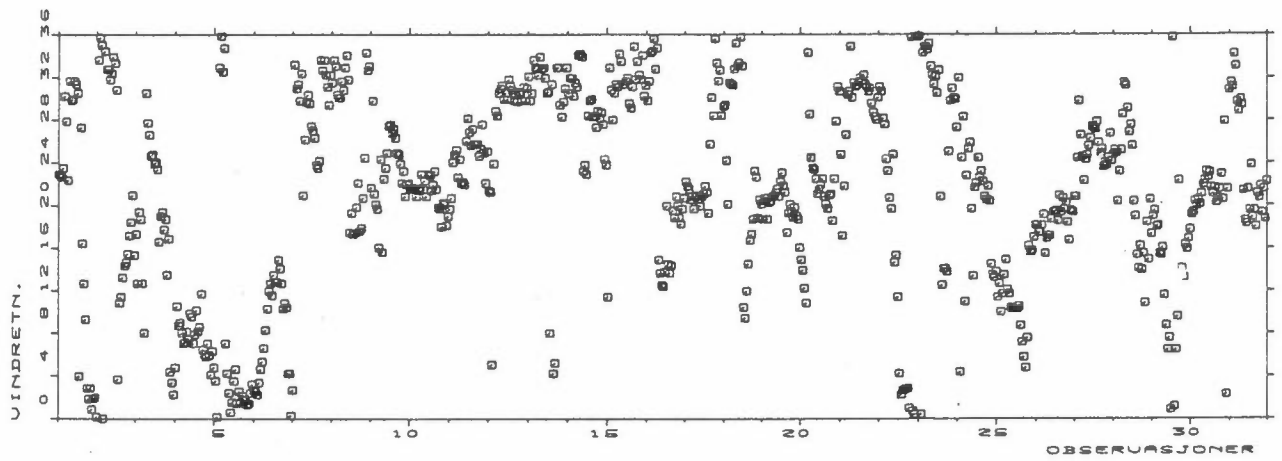
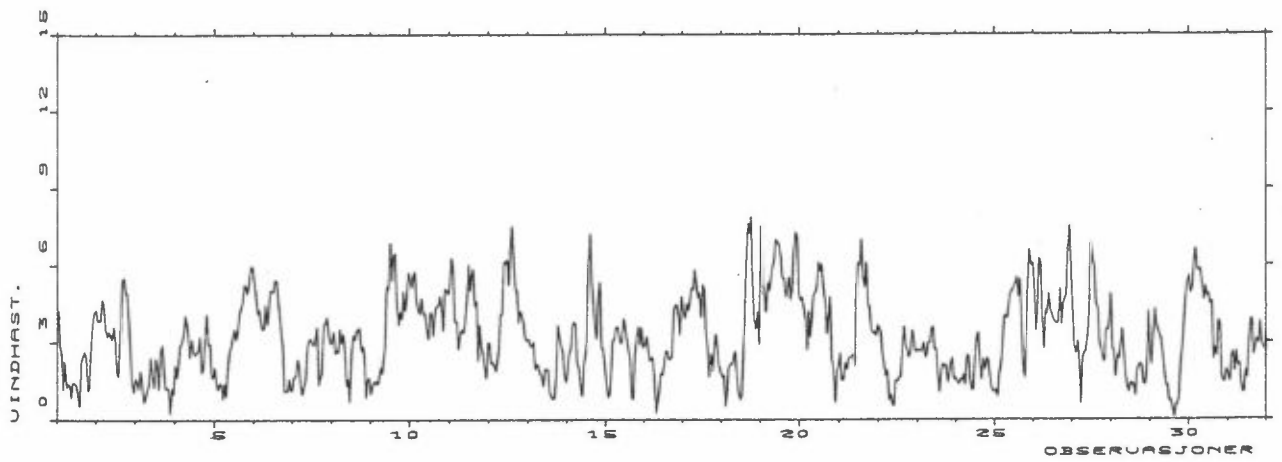
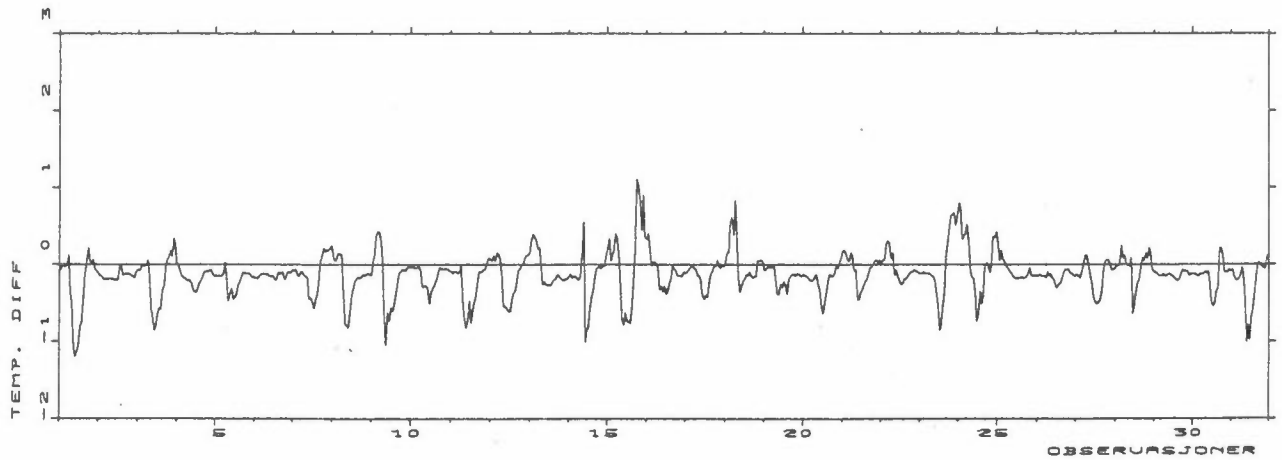
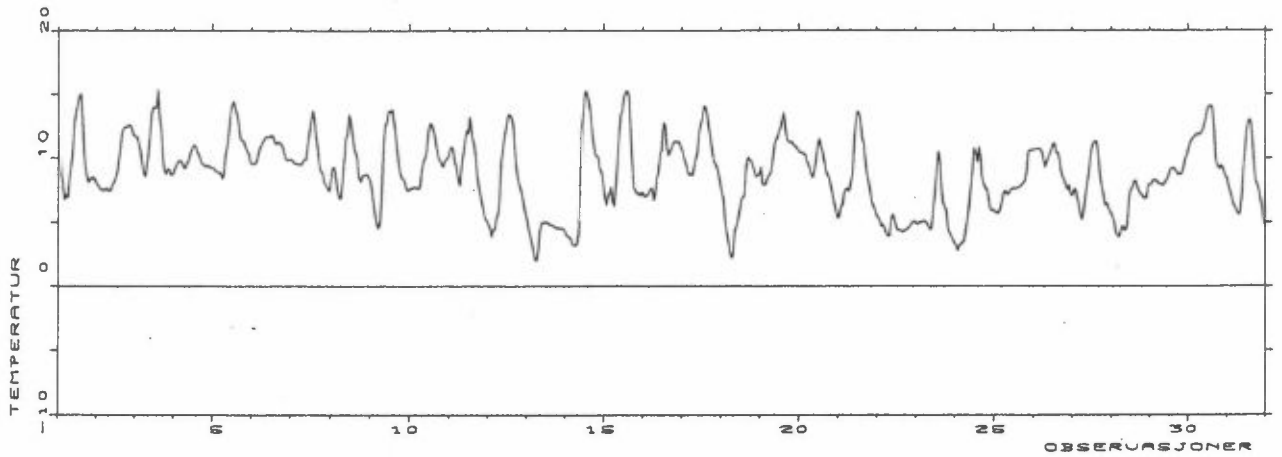

Stasjon: AS
Måned : NOV. 1984

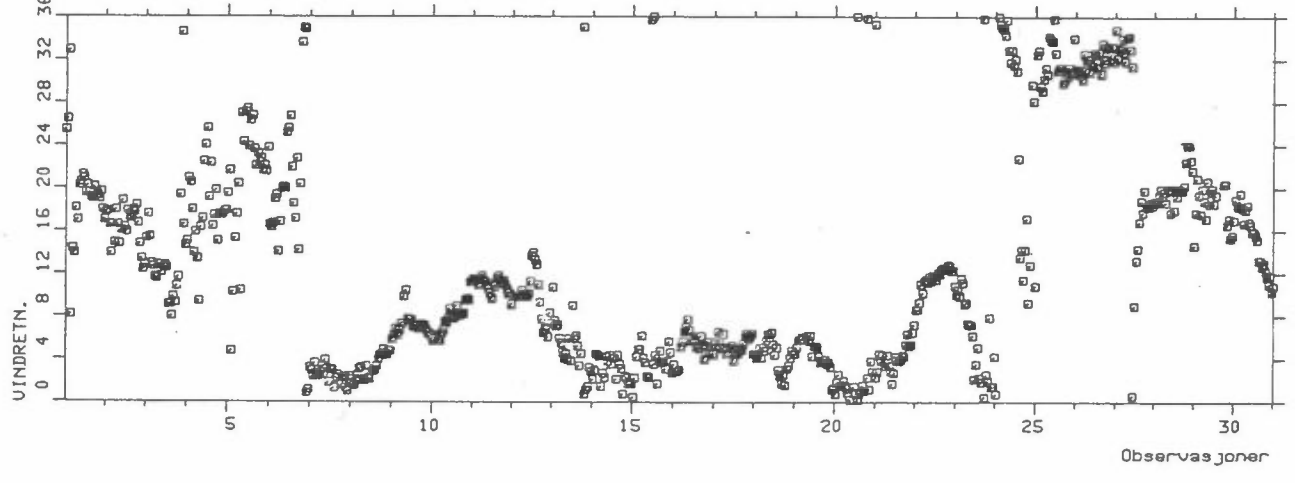
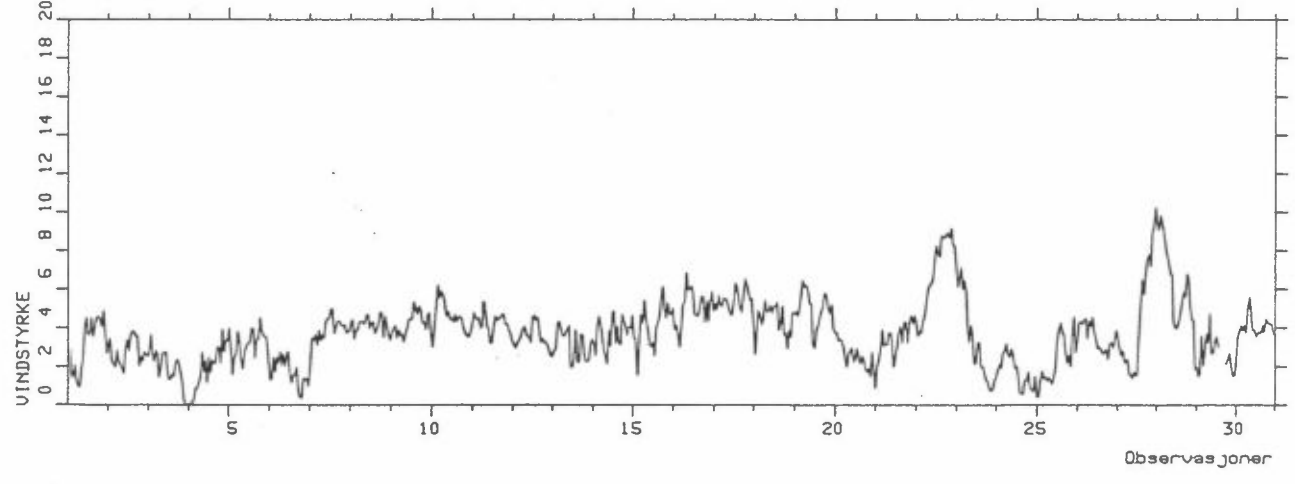
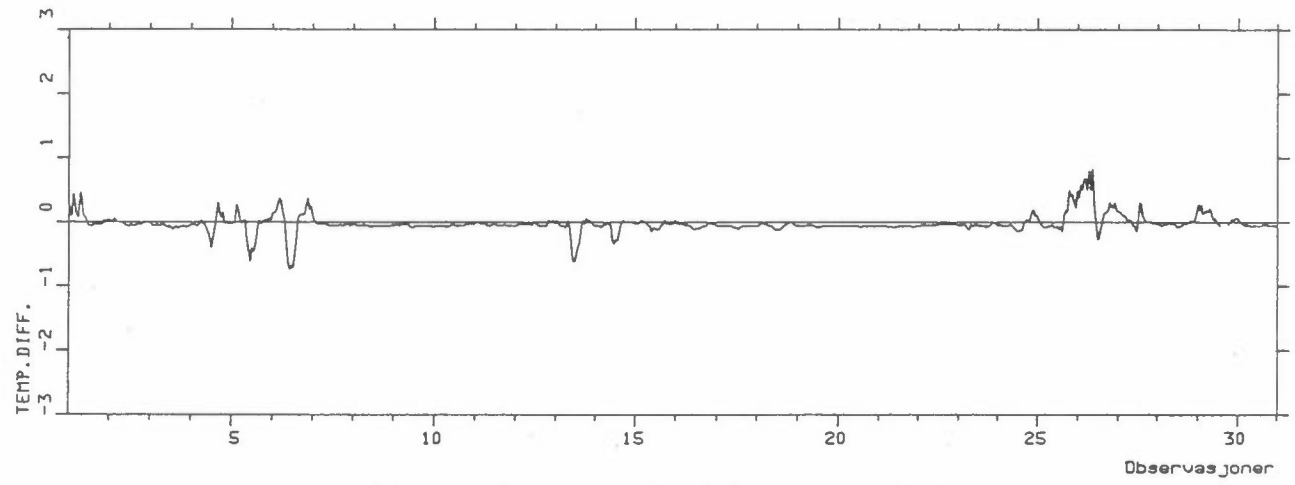
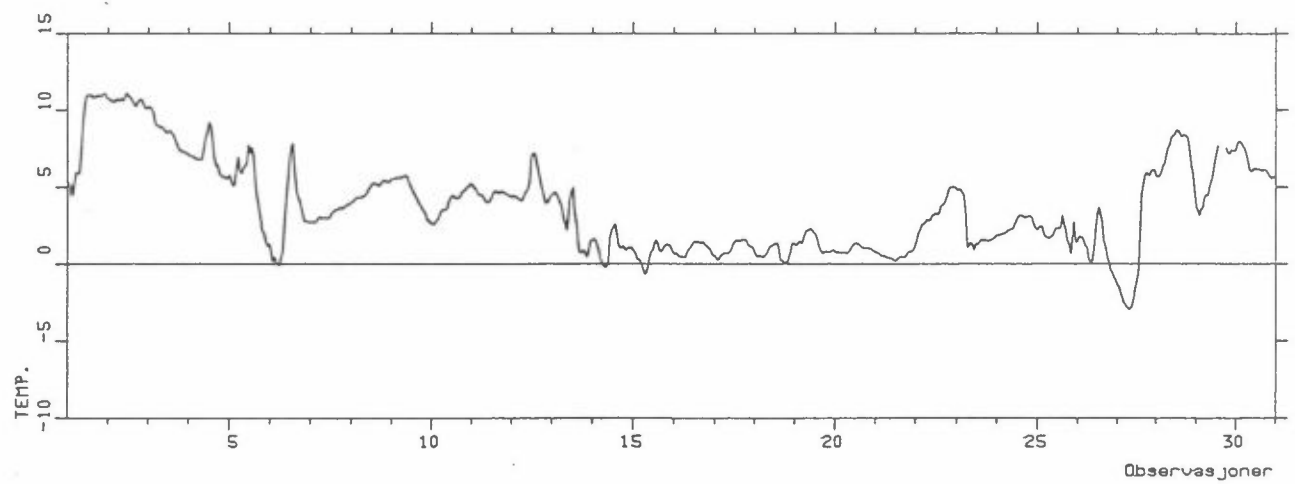

Stasjon: TANGEN
Måned : SEP. 1984

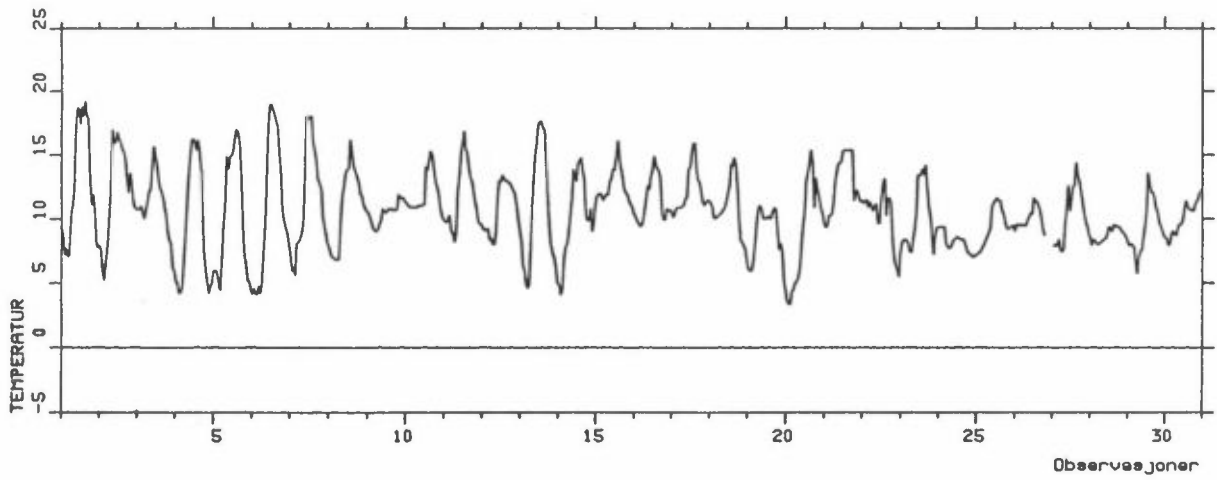

Stasjon: TANGEN
Måned : OKT. 1984

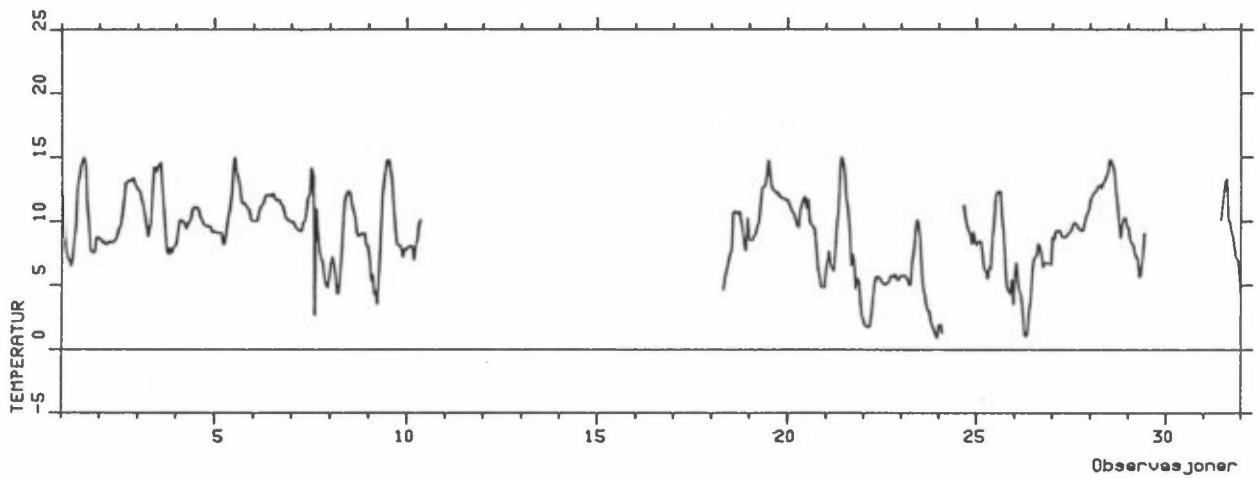

Stasjon: TANGEN
Måned : NOV. 1984

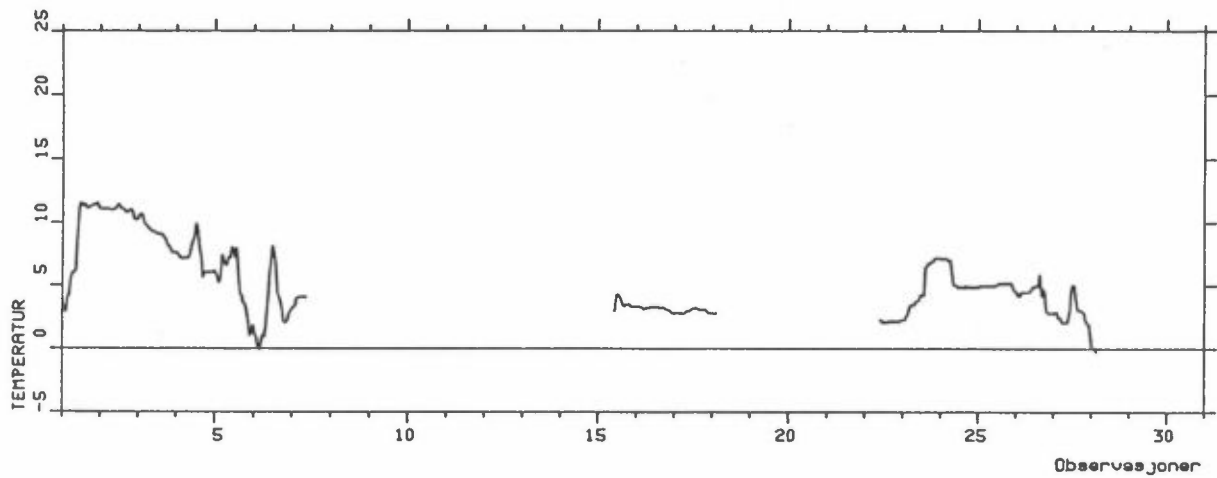

VEDLEGG C

LISTE AV TIMEVISE DATA FRA NEDRE TELEMAR
1.9.84-30.11.84

	D25ÅS	F25ÅS	GUST1	GUST3	SIGK	SIGKL	T25ÅS	T-2ÅS	DT-ÅS	RH-ÅS	T-BR	RH-BR	P-BR
1 9 84 1	25.	2.9	7.0	6.2	1.94	.91	10.9	10.7	-.06	.72	9.2	.67	.0
1 9 84 2	28.	2.7	6.6	6.4	1.99	1.18	10.2	9.9	-.03	.74	8.3	.78	.0
1 9 84 3	29.	2.1	5.6	5.4	3.29	.76	9.6	9.2	.09	.79	7.1	.87	.0
1 9 84 4	28.	3.3	6.4	6.0	1.51	.87	9.6	9.4	-.03	.78	7.7	.89	.0
1 9 84 5	28.	3.0	6.0	5.8	1.71	1.05	9.2	9.0	-.03	.80	7.0	.87	.0
1 9 84 6	27.	1.8	5.0	4.6	5.00	1.53	9.6	9.3	-.06	.80	7.1	.90	.0
1 9 84 7	24.	2.1	6.0	5.6	2.79	.60	10.1	10.4	-.25	.76	10.5	.73	.0
1 9 84 8	28.	1.9	5.2	5.0	3.94	.80	10.6	10.6	-.25	.73	11.1	.62	.0
1 9 84 9	28.	2.8	8.0	7.6	6.09	4.82	11.9	12.1	-.22	.70	12.2	.62	.0
1 9 84 10	31.	4.8	10.4	9.6	1.72	.98	14.3	15.0	-.43	.64	16.8	.55	.0
1 9 84 11	30.	4.9	9.8	9.4	1.81	.44	16.5	17.8	-.75	.56	18.7	.41	.0
1 9 84 12	31.	5.6	11.2	10.0	1.48	1.07	17.2	18.1	-.59	.52	18.7	.36	.0
1 9 84 13	32.	4.7	11.2	10.8	1.66	1.13	16.4	17.1	-.53	.54	17.4	.35	.0
1 9 84 14	31.	6.3	13.2	12.2	1.63	.64	17.3	18.1	-.56	.53	18.8	.41	.0
1 9 84 15	30.	6.9	14.6	14.2	1.36	.69	17.1	18.1	-.62	.53	18.0	.36	.0
1 9 84 16	33.	5.9	13.6	13.0	1.72	1.02	17.8	18.6	-.59	.53	19.2	.38	.0
1 9 84 17	32.	5.5	11.8	11.2	1.13	.20	17.4	18.0	-.53	.51	18.0	.38	.0
1 9 84 18	13.	3.3	10.0	9.6	4.15	5.92	18.1	18.6	-.65	.50	17.8	.37	.0
1 9 84 19	31.	1.8	5.4	5.0	4.03	10.96	16.4	15.8	-.19	.61	13.0	.53	.0
1 9 84 20	30.	2.6	5.4	5.2	1.54	.53	14.6	14.0	.12	.65	11.0	.71	.0
1 9 84 21	29.	1.8	6.0	5.6	2.26	1.14	13.4	12.6	.16	.68	11.9	.63	.0
1 9 84 22	33.	3.4	6.6	6.4	1.01	1.61	13.1	12.4	.31	.65	10.7	.62	.0
1 9 84 23	33.	3.1	5.0	4.8	.82	1.05	12.6	11.7	.37	.68	8.2	.81	.0
1 9 84 24	33.	3.3	4.6	4.4	.42	.72	11.5	10.6	.47	.73	7.7	.88	.0
2 9 84 1	32.	3.3	4.4	4.2	.31	.83	10.5	9.6	.40	.81	7.9	.92	.0
2 9 84 2	31.	3.1	4.4	4.0	.34	.56	9.4	8.5	.62	.85	7.5	.94	.0
2 9 84 3	32.	2.5	3.4	3.2	.53	1.16	8.7	7.4	.93	.89	5.9	.94	.0
2 9 84 4	31.	2.2	3.0	2.8	.37	.89	8.1	6.7	.75	.91	5.2	.96	.0
2 9 84 5	33.	2.2	3.4	3.2	.40	.98	7.5	6.6	.59	.90	6.3	.96	.0
2 9 84 6	34.	2.0	3.2	3.0	.70	.56	8.0	7.6	.19	.89	8.0	.96	.0
2 9 84 7	35.	1.8	3.2	3.0	.92	.74	9.2	9.9	-.43	.83	10.4	.96	.0
2 9 84 8	35.	1.7	3.2	3.0	2.66	2.00	10.0	10.5	-.43	.81	12.5	.96	.0
2 9 84 9	3.	1.7	3.0	2.8	1.40	1.77	11.5	12.5	-.65	.77	17.0	.83	.0
2 9 84 10	14.	3.7	7.4	6.6	3.05	2.41	14.3	14.9	-.68	.71	15.9	.67	.0
2 9 84 11	13.	4.0	7.2	6.8	1.41	.56	14.2	14.7	-.59	.72	16.0	.58	.0
2 9 84 12	12.	3.3	5.6	5.2	1.31	.58	14.3	14.7	-.50	.73	16.8	.53	.0
2 9 84 13	12.	2.7	4.6	4.4	1.62	.58	15.0	15.5	-.65	.74	16.2	.54	.0
2 9 84 14	16.	2.6	5.0	4.8	1.59	.70	15.0	15.5	-.53	.73	16.0	.54	.0
2 9 84 15	15.	2.9	5.4	5.0	1.51	1.04	14.6	15.0	-.43	.75	15.5	.54	.0
2 9 84 16	16.	3.5	6.0	5.6	1.38	.54	14.3	14.7	-.37	.79	15.2	.54	.0
2 9 84 17	19.	2.8	5.8	5.6	1.38	.72	14.2	14.5	-.28	.77	14.8	.54	.0
2 9 84 18	17.	2.6	5.2	5.0	1.16	.69	13.9	13.9	-.16	.77	13.0	.54	.0
2 9 84 19	18.	2.4	4.0	3.8	.87	.51	13.7	13.5	.03	.79	12.0	.54	.0
2 9 84 20	20.	2.1	3.2	3.2	.83	.37	13.2	12.9	.19	.84	13.6	.58	.0
2 9 84 21	20.	2.5	4.6	4.2	1.30	.40	12.8	12.6	.03	.83	12.8	.67	.0
2 9 84 22	22.	3.1	6.0	5.4	1.20	.44	12.1	12.1	-.12	.82	11.5	.59	.0
2 9 84 23	20.	2.1	5.2	5.0	1.63	1.46	11.0	10.9	-.06	.84	10.9	.60	.0
2 9 84 24	28.	.7	2.0	1.8	2.25	3.18	11.1	10.6	-.03	.86	10.7	.78	.0
3 9 84 1	22.	.3	1.4	1.4	2.01	1.94	11.2	10.5	-.06	.88	10.7	.80	.0
3 9 84 2	20.	1.1	2.0	2.0	.44	.87	11.0	10.5	.12	.90	10.8	.81	.0
3 9 84 3	23.	1.2	2.2	2.0	1.02	2.11	10.8	10.7	.09	.90	11.0	.83	.0
3 9 84 4	25.	.7	2.0	1.8	2.48	2.86	10.7	10.5	-.06	.92	10.5	.78	.0
3 9 84 5	28.	1.1	2.2	2.0	2.60	2.09	10.3	10.0	.03	.94	10.0	.84	.0
3 9 84 6	20.	.9	1.6	1.4	1.41	2.96	10.3	9.8	-.06	.96	10.8	.85	.0
3 9 84 7	32.	1.0	2.4	2.2	.87	5.00	10.7	11.0	-.37	.95	11.4	.83	.0
3 9 84 8	31.	.7	1.8	1.6	1.63	1.05	11.0	11.3	-.47	.94	12.2	.79	.0
3 9 84 9	31.	.5	1.4	1.4	2.05	1.00	11.6	12.0	-.43	.91	12.3	.76	.0
3 9 84 10	33.	.7	2.0	1.8	1.78	1.80	11.8	12.1	-.47	.88	13.9	.68	.0
3 9 84 11	35.	.9	2.0	2.0	2.86	.97	13.2	13.9	-.65	.82	15.7	.63	.0
3 9 84 12	15.	1.1	3.4	3.0	5.99	7.28	14.9	15.5	-.40	.75	14.8	.58	.0
3 9 84 13	15.	3.1	5.4	5.0	1.62	.81	14.2	14.9	-.65	.78	14.1	.63	.1
3 9 84 14	13.	2.9	5.4	4.8	1.56	1.57	13.0	13.3	-.40	.87	13.0	.73	.0
3 9 84 15	34.	1.8	5.6	5.2	5.11	4.98	12.0	12.1	-.31	.95	12.3	.85	.0
3 9 84 16	0.	2.5	4.8	4.6	.77	.54	11.5	11.8	-.25	.96	12.1	.86	1.2
3 9 84 17	36.	2.9	5.2	5.0	.91	.56	11.4	11.5	-.22	.97	11.5	.86	7.5
3 9 84 18	36.	4.5	9.6	8.8	.98	.37	10.9	10.9	-.12	.93	10.8	.84	5.0
3 9 84 19	32.	4.3	10.4	10.0	.98	1.03	10.6	10.5	-.09	.91	10.2	.83	1.0
3 9 84 20	34.	5.6	11.4	10.6	1.10	.54	10.4	10.2	.03	.85	8.9	.71	.0
3 9 84 21	33.	5.6	10.6	10.2	.83	.60	9.5	9.2	.12	.77	8.3	.78	.0
3 9 84 22	32.	3.5	7.4	7.2	.82	.56	9.0	8.5	.19	.84	8.1	.83	.0
3 9 84 23	33.	2.7	5.8	5.6	1.19	.56	8.4	7.8	.16	.87	6.1	.83	.0
3 9 84 24	26.	2.3	5.4	5.0	3.50	2.24	8.1	7.4	.25	.84	6.0	.83	.0

		D25ÅS	F25ÅS	GUST1	GUST3	SIGK	SIGKL	T25ÅS	T-2ÅS	DT-ÅS	RH-ÅS	T-BR	RH-BR	P-BR
4	9 84 1	32.	3.6	7.0	6.6	1.19	1.91	8.1	7.7	.09	.80	5.1	.88	.0
4	9 84 2	28.	2.0	5.2	4.8	2.57	1.52	7.7	7.2	.06	.84	5.0	.89	.0
4	9 84 3	30.	2.1	4.2	3.8	1.27	1.40	7.2	6.6	.12	.80	4.2	.90	.0
4	9 84 4	31.	3.1	4.4	4.4	.69	.76	6.8	6.2	.22	.81	4.3	.90	.0
4	9 84 5	29.	2.7	3.8	3.6	.64	.72	6.2	5.5	.19	.86	4.8	.90	.0
4	9 84 6	32.	2.5	3.4	3.2	.60	1.04	6.1	5.9	.06	.86	7.0	.89	.0
4	9 84 7	31.	2.7	3.6	3.6	.40	.51	6.7	7.6	-.34	.85	9.0	.83	.1
4	9 84 8	30.	2.3	4.2	4.2	1.45	1.18	8.3	9.6	-.65	.78	11.5	.63	.0
4	9 84 9	32.	1.6	3.0	2.8	1.06	1.15	10.0	11.4	-.68	.73	13.3	.48	.0
4	9 84 10	30.	1.6	3.2	3.0	3.53	.51	11.8	12.7	-.68	.66	15.0	.33	.0
4	9 84 11	3.	3.0	7.2	7.0	4.49	3.51	13.0	13.9	-.84	.54	16.2	.30	.0
4	9 84 12	2.	3.0	6.4	6.0	2.23	1.53	13.5	14.6	-.84	.46	16.3	.28	.0
4	9 84 13	2.	1.9	5.4	4.8	4.21	3.80	13.8	14.3	-.75	.45	16.0	.27	.0
4	9 84 14	4.	2.1	6.4	6.0	3.71	1.63	14.3	15.2	-.93	.46	15.4	.30	.0
4	9 84 15	6.	3.0	7.0	6.6	2.63	1.69	14.2	14.6	-.78	.46	16.2	.28	.0
4	9 84 16	4.	3.3	7.2	6.8	1.96	.82	14.7	15.3	-.90	.43	14.9	.26	.0
4	9 84 17	4.	3.5	6.8	6.0	1.60	.44	14.3	14.6	-.90	.42	13.5	.28	.0
4	9 84 18	3.	3.1	7.0	6.8	1.31	.60	13.3	13.2	-.50	.46	10.0	.43	.0
4	9 84 19	4.	3.1	6.8	6.6	1.07	.94	11.4	10.8	.09	.52	7.2	.58	.0
4	9 84 20	1.	3.0	6.6	6.0	1.06	1.90	10.4	9.4	.34	.52	6.0	.68	.0
4	9 84 21	36.	3.3	5.4	5.0	.72	.76	9.3	8.2	.40	.58	5.1	.75	.0
4	9 84 22	1.	3.7	5.8	5.6	.64	.42	8.3	7.7	.25	.60	4.2	.80	.0
4	9 84 23	1.	4.1	6.8	6.4	.81	.47	8.2	7.3	.34	.60	4.8	.73	.0
4	9 84 24	1.	4.9	7.2	7.0	.78	.28	7.8	7.1	.28	.60	5.0	.70	.0
5	9 84 1	1.	4.1	6.6	6.4	.81	.14	6.9	6.3	.19	.65	6.0	.68	.0
5	9 84 2	1.	5.0	7.8	7.4	.92	.14	7.0	6.4	.16	.65	5.9	.64	.0
5	9 84 3	0.	4.8	8.8	8.0	.90	.24	6.5	6.0	.09	.66	6.0	.63	.0
5	9 84 4	1.	4.6	8.0	6.8	.87	.20	6.5	5.9	.12	.66	4.9	.64	.0
5	9 84 5	35.	4.7	8.0	7.4	.73	.58	6.3	5.7	.19	.65	4.4	.69	.0
5	9 84 6	34.	4.5	6.6	6.4	.64	.24	6.6	6.5	.06	.63	7.0	.63	.0
5	9 84 7	33.	3.5	5.8	5.4	.92	.49	8.0	8.8	-.31	.62	9.6	.56	.0
5	9 84 8	34.	3.3	6.2	6.0	1.16	.31	9.6	10.9	-.59	.60	11.0	.48	.0
5	9 84 9	2.	3.4	8.8	8.2	1.63	1.43	11.0	12.2	-.75	.60	14.9	.49	.0
5	9 84 10	4.	4.6	10.0	9.2	1.89	1.05	11.9	12.5	-.56	.55	13.9	.44	.0
5	9 84 11	3.	4.7	8.4	8.0	1.68	1.45	12.7	13.8	-.71	.54	14.9	.40	.0
5	9 84 12	4.	3.6	9.2	8.8	2.21	1.35	13.3	14.0	-.68	.51	15.0	.39	.0
5	9 84 13	2.	3.9	8.8	8.4	2.16	2.08	13.8	14.6	-.71	.48	15.4	.35	.0
5	9 84 14	0.	4.2	11.0	10.4	2.16	1.10	14.5	15.3	-.78	.45	16.4	.35	.0
5	9 84 15	2.	3.9	10.4	10.0	2.07	1.20	15.2	16.2	-.90	.43	17.0	.32	.0
5	9 84 16	4.	3.0	7.6	7.4	2.28	.94	15.5	16.2	-.99	.43	16.7	.32	.0
5	9 84 17	6.	3.4	7.6	7.4	1.67	1.53	15.2	15.5	-.84	.43	15.8	.33	.0
5	9 84 18	7.	1.9	3.8	3.6	1.41	.47	14.8	14.7	-.75	.46	12.9	.36	.0
5	9 84 19	12.	1.9	3.4	3.4	.84	2.41	13.3	11.9	-.12	.52	9.4	.60	.0
5	9 84 20	17.	1.4	2.8	2.8	3.08	1.05	12.2	10.3	.40	.56	7.1	.77	.0
5	9 84 21	29.	.9	3.2	3.0	2.59	2.17	10.2	8.5	1.24	.80	6.2	.84	.0
5	9 84 22	33.	2.7	4.0	3.8	.42	1.38	8.5	7.7	1.02	.86	5.0	.88	.0
5	9 84 23	33.	2.7	4.0	4.0	.31	.60	7.7	6.3	1.02	.81	5.1	.94	.0
5	9 84 24	34.	3.9	6.2	6.0	.37	.37	7.0	6.1	.99	.77	4.4	.94	.0
6	9 84 1	32.	3.5	6.0	5.8	.42	.70	6.3	5.7	.37	.76	4.1	.94	.0
6	9 84 2	31.	2.6	3.6	3.4	.42	.24	5.2	4.2	.65	.84	4.6	.89	.0
6	9 84 3	33.	2.3	3.4	3.2	.49	.63	5.0	4.0	.59	.87	4.1	.91	.0
6	9 84 4	33.	2.1	3.2	3.0	.64	.51	5.0	4.1	.22	.88	4.1	.94	.0
6	9 84 5	34.	2.5	3.8	3.6	.64	.20	4.6	4.0	.19	.88	4.8	.95	.0
6	9 84 6	32.	2.7	4.2	4.0	.53	.47	4.5	4.1	.12	.88	4.2	.95	.0
6	9 84 7	33.	2.4	4.2	4.0	.77	.49	5.3	5.7	-.28	.90	4.9	.95	.0
6	9 84 8	0.	.9	2.6	2.2	1.61	1.53	7.9	8.7	-.50	.83	7.4	.95	.0
6	9 84 9	18.	.5	1.8	1.8	5.10	6.85	11.3	12.5	-.31	.69	9.9	.80	.0
6	9 84 10	13.	1.2	3.8	3.4	4.67	2.36	13.8	14.8	-.65	.69	13.9	.65	.0
6	9 84 11	26.	2.5	6.4	6.0	3.79	5.13	15.7	16.5	-.50	.61	17.4	.55	.0
6	9 84 12	21.	3.2	6.4	5.8	2.78	1.32	17.3	18.3	-.78	.53	18.9	.36	.0
6	9 84 13	20.	3.4	6.6	6.2	2.18	.72	18.3	19.5	-1.12	.51	19.0	.35	.0
6	9 84 14	18.	4.2	7.8	7.4	1.74	.42	17.6	18.7	-1.06	.63	18.6	.46	.0
6	9 84 15	18.	4.3	7.8	7.4	1.61	.40	17.1	18.3	-.90	.67	18.1	.49	.0
6	9 84 16	17.	3.6	7.2	7.0	2.02	.76	17.2	18.2	-.90	.69	17.6	.51	.0
6	9 84 17	17.	2.3	4.8	4.6	1.99	1.23	16.9	17.4	-.93	.72	17.2	.55	.0
6	9 84 18	14.	2.6	4.6	4.4	1.44	.74	15.5	15.7	-.56	.77	15.4	.59	.0
6	9 84 19	15.	2.5	3.8	3.6	.82	1.04	13.6	12.9	.12	.86	13.9	.68	.0
6	9 84 20	13.	2.3	3.4	3.2	.56	.82	12.6	11.5	.47	.91	10.7	.85	.0
6	9 84 21	12.	2.5	3.2	3.0	.31	.42	12.0	10.9	.53	.95	9.8	.91	.0
6	9 84 22	12.	2.3	3.2	3.0	.24	.60	11.8	10.9	.47	.96	9.3	.93	.0
6	9 84 23	1.	.4	1.6	1.6	4.46	7.24	10.9	10.1	.47	.96	8.9	.94	.0
6	9 84 24	33.	1.6	3.0	2.8	.88	1.33	9.8	9.3	.59	.95	8.2	.94	.0

	D25ÅS	F25ÅS	GUST1	GUST3	SIGK	SIGKL	T25ÅS	T-2ÅS	DT-ÅS	RH-ÅS	T-BR	RH-BR	P-BR
7 9 84 1	33.	2.3	3.8	3.6	.37	.47	9.1	8.5	.90	.94	7.4	.94	.0
7 9 84 2	32.	2.2	3.0	2.8	.40	.51	8.6	8.0	.31	.93	5.9	.94	.0
7 9 84 3	32.	1.8	2.6	2.4	.34	.83	8.3	7.7	.53	.93	6.2	.95	.0
7 9 84 4	32.	2.0	2.8	2.8	.37	.51	8.2	7.8	.06	.93	5.6	.95	.0
7 9 84 5	32.	1.6	2.4	2.2	.82	.37	7.9	8.0	-.22	.93	8.1	.95	.0
7 9 84 6	32.	1.4	2.8	2.6	1.37	1.17	7.8	8.0	-.22	.94	8.2	.95	.0
7 9 84 7	32.	1.3	2.6	2.4	1.22	.76	8.1	8.4	-.28	.94	8.4	.95	.0
7 9 84 8	31.	.9	2.8	2.6	3.03	2.02	8.3	8.7	-.25	.95	8.9	.95	.0
7 9 84 9	14.	.2	1.2	1.0	7.05	6.85	10.8	10.8	-.09	.96	9.8	.95	.0
7 9 84 10	15.	.8	3.4	3.0	5.91	1.70	15.2	15.6	-.65	.92	13.4	.95	.0
7 9 84 11	12.	3.0	5.8	5.4	1.38	.64	14.8	15.4	-.62	.85	18.1	.70	.0
7 9 84 12	14.	3.8	6.8	6.4	1.64	.78	15.5	16.2	-.68	.80	17.9	.62	.0
7 9 84 13	15.	3.6	7.2	6.8	1.85	.76	15.9	16.8	-.78	.75	18.0	.60	.0
7 9 84 14	18.	3.7	6.6	6.2	1.78	1.38	16.0	16.8	-.87	.74	18.1	.59	.0
7 9 84 15	15.	3.3	5.8	5.4	1.58	.56	15.2	15.9	-.65	.77	16.0	.58	.0
7 9 84 16	18.	3.6	6.8	6.2	1.54	.69	14.3	14.8	-.47	.80	15.4	.58	.0
7 9 84 17	17.	3.3	6.4	6.2	1.27	.58	13.7	14.0	-.37	.82	14.7	.65	.0
7 9 84 18	16.	2.9	5.2	5.0	1.06	.24	12.7	12.7	-.22	.88	13.1	.71	.0
7 9 84 19	18.	3.4	6.6	6.2	1.32	.61	12.0	11.8	-.06	.92	12.8	.79	.0
7 9 84 20	16.	3.0	6.6	6.2	1.25	.60	11.8	11.6	-.06	.93	12.3	.84	.0
7 9 84 21	19.	2.2	4.0	3.8	.95	1.02	11.3	10.9	.12	.95	10.2	.90	.0
7 9 84 22	18.	2.2	3.8	3.6	1.03	.61	10.9	10.2	.25	.95	9.4	.93	.0
7 9 84 23	20.	1.6	3.8	3.4	1.42	1.33	10.6	9.6	.28	.95	8.8	.94	.0
7 9 84 24	20.	1.9	3.8	3.8	1.27	.37	10.4	9.9	.34	.96	8.1	.95	.0
8 9 84 1	20.	2.2	4.8	4.4	1.15	.60	10.0	9.4	.50	.95	7.8	.95	.0
8 9 84 2	21.	2.2	3.4	3.4	.76	.34	10.0	9.5	.37	.95	7.2	.95	.0
8 9 84 3	17.	2.0	3.8	3.8	1.10	1.38	9.7	9.1	.34	.95	7.0	.95	.0
8 9 84 4	18.	1.3	3.2	3.0	1.50	.72	9.1	8.1	.37	.95	6.9	.95	.0
8 9 84 5	21.	1.0	2.6	2.4	1.46	.89	8.8	7.9	.53	.94	6.8	.95	.0
8 9 84 6	26.	1.0	2.2	2.0	2.13	1.90	8.6	7.8	.53	.94	6.8	.95	.0
8 9 84 7	32.	1.0	2.0	1.8	1.25	1.51	8.4	8.5	.06	.95	6.9	.95	.0
8 9 84 8	29.	.4	1.2	1.2	1.96	1.28	10.6	10.7	.68	.97	9.9	.95	.0
8 9 84 9	10.	.2	1.4	1.4	5.48	6.25	11.9	12.1	.40	.97	11.8	.95	.0
8 9 84 10	14.	.7	3.0	2.8	6.35	3.99	13.4	13.9	-.50	.87	12.5	.82	.0
8 9 84 11	13.	2.0	3.2	3.0	1.18	.53	12.6	12.9	-.43	.87	13.6	.81	.0
8 9 84 12	13.	2.1	3.8	3.6	1.04	.61	13.1	13.3	-.40	.81	13.9	.70	.0
8 9 84 13	15.	2.0	3.8	3.6	1.56	.81	13.3	13.8	-.43	.78	14.0	.67	.0
8 9 84 14	15.	1.7	3.8	3.6	2.35	1.00	14.5	15.2	-.68	.74	16.2	.65	.0
8 9 84 15	16.	2.8	5.2	5.0	1.45	1.05	13.8	14.2	-.50	.80	15.1	.65	.0
8 9 84 16	16.	2.2	3.8	3.6	1.37	.88	13.0	13.3	-.37	.85	14.1	.74	.0
8 9 84 17	17.	2.5	4.8	4.6	1.16	.51	12.6	12.7	-.28	.86	13.7	.78	.0
8 9 84 18	16.	2.0	4.4	4.0	1.23	.47	12.3	12.4	-.22	.91	13.3	.80	.0
8 9 84 19	16.	2.5	4.8	4.4	1.06	.51	11.8	11.8	-.12	.91	12.8	.84	.0
8 9 84 20	19.	2.3	5.0	4.8	1.78	2.07	11.4	11.3	-.06	.91	11.9	.90	.2
8 9 84 21	20.	1.2	4.4	4.2	7.07	4.61	11.0	10.9	-.06	.93	11.8	.89	.1
8 9 84 22	23.	1.0	3.0	2.8	3.62	1.90	10.8	10.6	.00	.95	11.1	.92	.2
8 9 84 23	24.	.9	1.4	1.2	.98	1.30	10.7	10.4	.00	.95	10.8	.94	.2
8 9 84 24	20.	.5	1.2	1.2	1.96	3.32	10.3	10.1	-.03	.95	10.6	.95	.4
9 9 84 1	22.	1.1	1.8	1.6	.76	.97	9.9	9.8	-.16	.95	10.4	.95	.5
9 9 84 2	29.	1.4	2.6	2.4	1.12	1.69	9.4	9.4	-.16	.93	10.1	.95	1.2
9 9 84 3	29.	1.7	3.0	2.8	1.12	1.08	9.0	9.0	-.12	.92	9.7	.95	1.2
9 9 84 4	27.	1.2	2.2	2.0	1.43	.78	8.8	8.8	-.16	.90	9.3	.95	.6
9 9 84 5	30.	1.4	2.4	2.2	1.07	.98	8.6	8.6	-.09	.90	9.1	.95	.5
9 9 84 6	24.	1.1	2.4	2.4	1.19	1.84	8.6	8.6	-.09	.89	9.0	.95	.0
9 9 84 7	23.	1.7	3.6	3.4	1.10	.67	8.7	8.8	-.16	.91	9.2	.95	.5
9 9 84 8	23.	1.7	3.2	2.8	1.41	.40	9.0	9.1	-.31	.90	9.7	.93	.0
9 9 84 9	18.	.6	2.0	1.8	3.46	3.44	9.6	9.9	-.40	.89	9.9	.90	.1
9 9 84 10	18.	.9	1.8	1.6	1.93	1.03	10.0	10.5	-.43	.86	10.8	.87	.0
9 9 84 11	13.	1.1	2.0	1.8	1.51	1.39	9.7	10.0	-.40	.86	10.6	.86	.4
9 9 84 12	8.	1.3	2.4	2.2	1.16	1.25	9.3	9.5	-.37	.86	10.5	.83	.4
9 9 84 13	10.	1.7	4.4	4.0	1.36	.56	9.6	9.8	-.40	.89	10.7	.87	.6
9 9 84 14	10.	2.5	4.6	4.4	1.30	.44	9.9	10.1	-.34	.92	10.8	.89	.8
9 9 84 15	9.	2.7	5.2	4.8	1.34	.76	10.0	10.2	-.31	.91	10.8	.90	.1
9 9 84 16	9.	3.1	6.8	6.4	1.36	.40	9.8	9.9	-.22	.91	10.8	.90	.1
9 9 84 17	6.	3.5	6.8	6.4	1.50	.61	9.9	9.9	-.19	.92	10.7	.92	.5
9 9 84 18	4.	4.0	7.4	7.2	1.54	1.04	9.7	9.7	-.12	.95	10.7	.93	1.4
9 9 84 19	8.	2.4	7.4	6.8	7.52	6.74	9.8	9.8	-.09	.96	10.8	.95	2.9
9 9 84 20	15.	5.2	10.8	10.0	1.44	1.15	11.1	11.1	-.09	.97	11.9	.96	2.8
9 9 84 21	11.	5.3	9.8	9.6	1.29	.86	11.0	11.0	-.09	.97	11.6	.95	7.8
9 9 84 22	11.	6.9	13.4	12.4	1.15	.24	11.0	11.0	-.09	.95	11.7	.96	4.5
9 9 84 23	10.	5.5	10.8	9.6	1.16	.51	10.8	10.9	-.12	.94	11.6	.96	1.2
9 9 84 24	9.	5.0	10.0	9.4	1.29	.54	10.5	10.6	-.16	.94	11.3	.96	.6

	D25ÅS	F25ÅS	GUST1	GUST3	SIGK	SIGKL	T25ÅS	T-2ÅS	DT-ÅS	RH-ÅS	T-BR	RH-BR	P-BR
10 9 84 1	9.	5.0	9.8	9.0	1.41	.20	10.4	10.4	-.12	.93	11.2	.93	.7
10 9 84 2	7.	4.3	8.4	8.0	1.41	.61	10.3	10.3	-.12	.92	11.0	.93	.8
10 9 84 3	7.	4.6	9.0	8.2	1.33	.31	10.2	10.2	-.12	.94	10.9	.93	.3
10 9 84 4	7.	4.6	8.6	8.4	1.36	.31	10.1	10.1	-.16	.95	10.9	.92	.3
10 9 84 5	7.	3.8	8.0	7.2	1.57	.37	10.1	10.1	-.16	.93	10.9	.92	.2
10 9 84 6	7.	3.2	7.2	6.6	1.84	.24	10.2	10.2	-.16	.92	10.9	.92	.2
10 9 84 7	5.	2.5	6.0	5.8	1.88	.91	10.3	10.3	-.19	.90	10.9	.90	.4
10 9 84 8	3.	2.8	6.6	6.2	1.57	.74	10.2	10.2	-.22	.91	11.0	.90	.1
10 9 84 9	3.	2.8	5.0	4.6	1.33	.56	10.2	10.3	-.25	.91	11.0	.90	.0
10 9 84 10	3.	2.9	5.6	5.2	1.30	.72	10.3	10.5	-.28	.91	11.1	.89	.0
10 9 84 11	1.	2.8	5.2	4.8	1.66	.81	10.4	10.6	-.31	.90	11.1	.89	.0
10 9 84 12	3.	2.7	6.0	5.6	1.57	1.01	10.7	10.8	-.31	.88	11.2	.88	.0
10 9 84 13	2.	1.7	5.2	5.0	4.24	1.61	12.9	13.6	-.87	.82	14.1	.84	.0
10 9 84 14	32.	1.6	4.0	4.0	3.09	2.72	12.9	13.5	-.62	.83	13.8	.71	.0
10 9 84 15	23.	.7	2.0	1.8	6.92	3.75	14.8	15.4	-.75	.77	14.6	.72	.0
10 9 84 16	29.	1.0	2.2	2.2	3.10	1.60	15.2	15.9	-.75	.76	15.3	.63	.0
10 9 84 17	23.	.9	2.2	2.0	2.08	2.14	14.9	15.3	-.81	.76	14.9	.65	.0
10 9 84 18	21.	1.4	3.6	3.4	1.08	1.04	13.1	13.1	-.25	.89	13.7	.76	.0
10 9 84 19	23.	2.3	4.0	3.8	1.41	.61	12.2	12.2	-.12	.90	12.8	.79	.0
10 9 84 20	18.	1.4	4.2	4.0	2.10	1.66	12.0	11.8	-.09	.91	12.4	.81	.1
10 9 84 21	15.	1.3	4.4	4.2	1.70	2.01	11.4	10.9	.12	.94	11.9	.86	.0
10 9 84 22	24.	.5	2.6	2.4	2.15	2.94	11.1	10.2	.09	.97	10.9	.90	.0
10 9 84 23	30.	1.2	2.0	1.8	.82	2.09	10.8	9.9	.19	.97	10.2	.93	.0
10 9 84 24	31.	2.7	4.0	3.8	.40	.28	10.5	10.1	.03	.97	9.9	.94	.0
11 9 84 1	31.	2.3	3.6	3.4	.61	.70	10.2	10.1	.00	.97	9.8	.95	.0
11 9 84 2	32.	2.8	4.2	4.0	.76	.61	10.1	9.8	.06	.96	9.7	.95	.0
11 9 84 3	31.	3.8	6.4	6.2	.97	.37	10.2	9.9	.03	.89	9.9	.95	.0
11 9 84 4	31.	3.7	6.2	5.8	1.03	.28	10.0	9.7	.03	.81	10.3	.81	.0
11 9 84 5	31.	3.8	6.2	6.0	1.09	.40	9.4	9.0	.06	.78	8.9	.85	.0
11 9 84 6	31.	3.8	6.6	6.2	.96	.34	8.9	8.6	.09	.76	8.9	.73	.0
11 9 84 7	31.	2.9	5.4	5.0	1.47	.49	9.0	9.2	-.12	.72	8.2	.75	.0
11 9 84 8	31.	2.8	5.0	4.6	1.40	.42	10.4	11.6	-.53	.66	8.9	.78	.0
11 9 84 9	30.	2.5	4.4	4.2	1.28	.77	11.9	13.3	-.68	.59	12.1	.55	.0
11 9 84 10	24.	1.6	4.6	4.2	2.97	2.28	13.6	14.7	-.62	.52	13.3	.46	.0
11 9 84 11	22.	1.9	4.8	4.4	3.31	1.57	13.8	14.5	-.62	.49	15.2	.39	.0
11 9 84 12	21.	2.3	5.2	5.0	2.52	1.43	14.7	15.5	-.84	.52	15.9	.39	.0
11 9 84 13	22.	3.3	6.6	6.2	2.00	1.18	13.3	13.7	-.53	.59	16.9	.38	.0
11 9 84 14	25.	2.8	6.8	6.2	2.43	.93	14.0	14.7	-.71	.60	15.4	.44	.0
11 9 84 15	26.	3.1	7.4	7.2	2.23	.66	12.7	12.9	-.40	.63	15.2	.46	.0
11 9 84 16	26.	2.6	6.0	5.8	2.31	.95	12.2	12.5	-.37	.73	14.1	.47	.0
11 9 84 17	31.	3.3	6.0	5.8	1.65	.92	11.7	11.7	-.22	.72	13.1	.55	.0
11 9 84 18	36.	2.6	5.0	4.8	1.33	2.03	11.0	11.0	-.19	.79	12.9	.62	.0
11 9 84 19	33.	3.5	6.2	5.8	.97	.73	10.2	10.2	-.09	.83	12.1	.64	.0
11 9 84 20	31.	4.5	7.6	7.2	1.12	.78	9.3	9.4	-.12	.87	11.3	.73	.0
11 9 84 21	32.	5.2	8.0	7.4	.97	.44	8.6	8.6	-.12	.89	10.8	.76	.0
11 9 84 22	32.	4.6	8.2	7.8	1.02	.56	8.6	8.6	-.09	.86	9.7	.85	.0
11 9 84 23	33.	4.4	7.0	6.8	.93	.53	8.6	8.5	-.06	.85	9.6	.86	.0
11 9 84 24	34.	3.5	6.4	6.2	.94	.20	8.6	8.6	-.09	.82	9.5	.86	.0
12 9 84 1	32.	4.3	7.6	7.4	.92	.93	8.6	8.6	-.03	.85	9.2	.85	.0
12 9 84 2	33.	4.4	8.0	7.4	1.07	.51	8.9	8.8	-.06	.83	9.1	.88	.0
12 9 84 3	34.	4.8	7.8	7.6	1.00	.42	8.9	8.7	.00	.80	9.1	.91	.0
12 9 84 4	34.	4.6	8.6	8.4	.90	.34	9.0	8.7	.00	.75	9.2	.89	.0
12 9 84 5	31.	3.6	7.2	7.0	1.09	1.10	8.5	8.1	.12	.75	8.3	.88	.0
12 9 84 6	30.	3.6	6.8	6.2	1.03	1.04	8.2	7.8	.12	.80	8.5	.84	.0
12 9 84 7	32.	3.5	6.2	5.6	1.12	1.11	8.7	8.9	-.09	.77	8.0	.85	.0
12 9 84 8	31.	4.5	8.2	7.8	1.08	.78	10.2	11.2	-.43	.68	8.0	.87	.0
12 9 84 9	32.	6.5	10.8	10.4	1.08	.37	11.4	12.4	-.50	.60	8.9	.83	.0
12 9 84 10	35.	5.6	10.4	9.8	1.31	.78	11.8	12.2	-.34	.58	12.1	.70	.0
12 9 84 11	35.	6.9	13.6	12.8	1.29	.37	12.3	12.5	-.31	.56	13.0	.53	.0
12 9 84 12	34.	7.6	13.8	12.6	1.22	.20	12.7	13.0	-.37	.55	12.9	.51	.0
12 9 84 13	35.	7.9	15.4	14.0	1.24	.44	12.6	12.9	-.34	.56	13.4	.47	.0
12 9 84 14	34.	6.9	14.0	13.0	1.18	.47	12.5	12.8	-.34	.57	13.1	.48	.0
12 9 84 15	35.	7.3	14.6	14.0	1.27	.47	12.5	12.5	-.25	.57	13.0	.47	.0
12 9 84 16	36.	7.1	12.2	11.4	1.11	.28	12.5	12.6	-.25	.56	12.9	.48	.0
12 9 84 17	34.	6.6	12.2	11.2	1.19	.44	12.1	12.1	-.19	.57	12.8	.48	.0
12 9 84 18	35.	5.7	10.6	10.0	1.15	.24	12.3	12.2	-.16	.56	12.7	.49	.0
12 9 84 19	35.	5.1	8.8	8.0	1.09	.24	12.0	11.8	-.06	.56	12.4	.49	.0
12 9 84 20	36.	5.2	10.8	10.6	1.12	.24	11.6	11.3	-.06	.58	12.1	.50	.0
12 9 84 21	34.	5.5	10.2	9.6	1.12	.51	11.3	11.2	-.09	.61	11.9	.50	.0
12 9 84 22	35.	5.3	10.4	9.6	1.11	.47	11.2	11.0	-.03	.60	10.9	.58	.0
12 9 84 23	36.	4.1	8.2	7.4	.88	.37	10.8	10.3	.09	.61	9.9	.59	.0
12 9 84 24	32.	3.7	6.0	5.8	.72	1.58	10.6	10.1	.22	.61	9.1	.70	.0

	D25ÅS	F25ÅS	GUST1	GUST3	SIGK	SIGKL	T25ÅS	T-2ÅS	DT-ÅS	RH-ÅS	T-8R	RH-8R	P-8R
13 9 84 1	31.	3.3	4.4	4.4	.44	.51	9.7	9.0	.37	.74	8.3	.88	.0
13 9 84 2	33.	2.3	3.2	3.2	.37	.70	9.2	8.2	.50	.76	6.4	.92	.0
13 9 84 3	31.	2.3	3.8	3.6	.61	.72	8.5	7.5	.34	.79	5.9	.91	.0
13 9 84 4	32.	3.0	4.2	4.0	.53	.84	7.8	7.1	.28	.81	4.9	.94	.0
13 9 84 5	32.	2.7	3.8	3.6	.37	.81	7.3	6.5	.34	.82	4.6	.96	.0
13 9 84 6	32.	3.1	4.0	3.8	.31	.40	6.9	6.3	.25	.83	4.9	.96	.0
13 9 84 7	35.	2.3	3.8	3.6	.81	1.31	7.6	8.2	-.12	.76	7.9	.68	.0
13 9 84 8	2.	1.7	3.4	3.2	1.24	1.55	9.2	10.6	-.68	.69	10.9	.57	.0
13 9 84 9	32.	2.1	3.8	3.6	1.40	1.76	10.8	12.5	-.84	.64	13.3	.46	.0
13 9 84 10	31.	2.7	4.6	4.2	.97	.58	12.2	14.2	-.87	.60	15.1	.43	.0
13 9 84 11	29.	1.5	3.2	2.8	2.91	1.14	14.1	15.3	-.78	.55	15.9	.36	.0
13 9 84 12	30.	2.0	3.8	3.6	1.77	.84	15.0	16.2	-.90	.53	17.4	.33	.0
13 9 84 13	31.	1.9	4.2	3.8	2.25	.82	16.1	17.7	-1.12	.50	17.6	.43	.0
13 9 84 14	33.	1.5	3.8	3.6	5.30	2.49	16.9	18.5	-1.18	.49	17.6	.45	.0
13 9 84 15	13.	3.0	5.0	4.6	1.76	.54	15.1	15.6	-.81	.63	17.0	.46	.0
13 9 84 16	13.	2.7	4.6	4.2	1.05	.61	15.0	15.3	-.65	.64	16.9	.53	.0
13 9 84 17	12.	2.6	5.0	4.8	.89	.67	14.7	14.7	-.84	.68	14.2	.73	.0
13 9 84 18	13.	2.9	5.0	4.6	.73	.44	12.9	12.6	-.40	.79	10.9	.88	.0
13 9 84 19	12.	3.1	3.8	3.6	.28	.49	11.3	10.5	.34	.88	9.1	.93	.0
13 9 84 20	17.	2.3	3.6	3.4	1.36	1.74	10.6	9.7	.59	.90	7.9	.94	.0
13 9 84 21	35.	.7	2.0	1.8	5.79	6.41	10.1	8.5	.34	.92	7.2	.94	.0
13 9 84 22	7.	2.7	5.2	4.8	1.04	2.28	9.6	8.7	.53	.87	6.9	.94	.0
13 9 84 23	34.	2.1	4.6	4.4	2.10	3.91	9.3	8.6	.47	.73	6.0	.94	.0
13 9 84 24	0.	1.5	2.4	2.2	.84	.91	8.7	6.8	.68	.79	4.9	.94	.0
14 9 84 1	35.	3.0	4.8	4.8	.54	.89	7.7	6.5	.47	.76	4.9	.94	.0
14 9 84 2	36.	2.9	4.4	4.2	.54	.34	7.1	6.1	.37	.73	4.1	.94	.0
14 9 84 3	33.	3.0	4.6	4.4	.47	1.38	6.9	5.9	.50	.74	4.6	.86	.0
14 9 84 4	32.	2.8	4.0	3.6	.67	.63	6.0	5.3	.59	.83	6.9	.83	.0
14 9 84 5	0.	2.6	4.0	3.8	.76	1.92	6.8	6.7	.12	.85	7.8	.81	.0
14 9 84 6	32.	2.5	3.6	3.4	.72	.93	7.3	7.2	.16	.81	8.1	.82	.0
14 9 84 7	2.	2.7	4.4	4.0	.74	1.78	7.7	7.8	-.03	.83	8.8	.80	.0
14 9 84 8	4.	2.5	4.4	4.2	1.15	.64	9.0	9.0	-.16	.80	10.4	.74	.0
14 9 84 9	6.	2.7	6.2	5.6	1.63	.90	9.9	10.1	-.31	.81	11.6	.67	.0
14 9 84 10	7.	3.9	7.6	7.2	1.57	.49	11.3	11.6	-.47	.76	13.9	.58	.0
14 9 84 11	6.	3.7	7.0	6.6	1.85	.89	12.3	12.7	-.56	.71	13.2	.61	.0
14 9 84 12	7.	2.8	6.8	6.2	1.92	.81	12.1	12.2	-.40	.72	12.9	.60	.0
14 9 84 13	7.	2.7	6.4	6.2	1.66	.74	12.2	12.4	-.40	.72	14.4	.55	.0
14 9 84 14	8.	2.7	6.6	5.8	2.03	.96	13.5	13.9	-.59	.69	14.5	.57	.0
14 9 84 15	5.	2.8	5.8	5.4	1.81	.70	13.4	13.6	-.47	.70	14.8	.57	.0
14 9 84 16	7.	3.0	7.2	6.4	2.14	.42	13.4	13.6	-.40	.70	13.7	.62	.0
14 9 84 17	10.	2.8	6.0	5.2	1.34	.86	12.9	12.8	-.25	.73	13.1	.73	.0
14 9 84 18	6.	1.9	3.6	3.4	1.22	.96	12.4	12.2	-.12	.76	10.4	.87	.0
14 9 84 19	2.	1.9	3.0	2.8	.74	1.38	11.8	10.7	.19	.80	9.8	.89	.0
14 9 84 20	2.	2.9	4.6	4.4	.69	.40	11.2	10.5	.09	.84	9.9	.83	.0
14 9 84 21	3.	3.1	5.2	4.8	1.02	.20	11.1	10.7	.03	.85	10.8	.87	.0
14 9 84 22	2.	3.2	5.4	5.2	.89	.28	11.3	10.9	.03	.84	9.0	.93	.0
14 9 84 23	3.	2.8	4.6	4.4	.82	.37	11.0	10.2	.22	.88	9.6	.88	.0
14 9 84 24	3.	1.3	3.2	3.0	1.97	1.79	11.2	10.6	.25	.88	11.1	.80	.0
15 9 84 1	5.	1.8	4.8	4.4	1.85	1.02	11.6	11.0	.09	.87	11.8	.81	.0
15 9 84 2	3.	2.0	5.2	4.8	1.79	.67	11.6	11.4	-.03	.88	11.9	.82	.0
15 9 84 3	4.	1.9	4.8	4.6	1.88	.42	11.7	11.5	-.09	.89	12.0	.83	.0
15 9 84 4	4.	2.3	4.4	4.0	1.30	.49	11.6	11.5	-.06	.89	11.8	.85	.0
15 9 84 5	3.	1.7	4.2	3.8	1.58	.77	11.5	11.4	-.12	.89	11.4	.83	.0
15 9 84 6	1.	2.2	4.4	4.0	1.49	.53	11.1	11.0	-.16	.89	11.7	.79	.0
15 9 84 7	6.	2.2	7.6	7.2	2.20	1.58	11.1	11.1	-.22	.87	11.9	.79	.0
15 9 84 8	8.	2.7	6.2	6.0	1.97	1.23	11.1	11.1	-.28	.86	11.9	.77	.0
15 9 84 9	7.	3.5	7.4	6.6	1.66	.24	11.1	11.2	-.28	.84	12.9	.71	.0
15 9 84 10	7.	2.8	6.6	6.2	2.22	1.19	11.7	11.9	-.37	.81	13.1	.66	.0
15 9 84 11	6.	2.4	6.4	6.0	2.41	.91	12.4	12.7	-.43	.78	13.9	.65	.0
15 9 84 12	4.	2.5	6.4	6.0	2.62	1.41	12.9	13.1	-.43	.75	13.8	.65	.0
15 9 84 13	7.	2.8	6.8	6.4	1.73	1.72	12.9	13.1	-.37	.77	14.9	.58	.0
15 9 84 14	9.	3.1	7.4	7.0	1.92	.77	13.5	13.7	-.47	.71	16.1	.52	.0
15 9 84 15	8.	2.9	6.6	6.2	2.06	.60	14.3	14.6	-.62	.68	14.8	.63	.0
15 9 84 16	5.	2.8	6.2	5.8	1.85	.92	13.2	13.3	-.34	.75	13.9	.67	.0
15 9 84 17	4.	2.7	5.4	5.0	1.47	.51	12.7	12.7	-.22	.79	13.2	.73	.0
15 9 84 18	2.	2.5	5.2	5.0	.94	.73	12.4	12.2	-.09	.80	12.3	.81	.0
15 9 84 19	0.	2.1	4.2	4.0	1.05	.40	12.1	11.8	-.03	.82	11.9	.78	.0
15 9 84 20	0.	2.2	4.0	3.8	.97	.54	12.0	11.7	-.03	.81	11.8	.82	.0
15 9 84 21	36.	1.8	3.2	3.0	1.12	.49	11.9	11.6	.03	.81	11.3	.85	.0
15 9 84 22	3.	1.9	3.0	2.8	.84	1.23	11.8	11.3	.12	.83	11.1	.87	.0
15 9 84 23	4.	2.2	3.4	3.2	.87	.34	11.8	11.4	.12	.83	10.9	.91	.0
15 9 84 24	5.	2.1	3.2	3.0	1.02	.72	11.7	11.2	.09	.83	10.4	.93	.0

	D25ÅS	F25ÅS	GUST1	GUST3	SIGK	SIGKL	T25ÅS	T-2ÅS	DT-ÅS	RH-ÅS	T-BR	RH-BR	P-BR
16 9 84 1	4.	2.2	3.8	3.6	1.09	.42	11.5	11.2	.06	.84	10.1	.93	.0
16 9 84 2	35.	1.1	3.4	3.2	5.84	6.16	11.2	10.9	.00	.85	9.8	.94	.0
16 9 84 3	5.	1.3	3.2	3.0	2.12	2.00	11.0	10.5	.06	.87	9.6	.95	.0
16 9 84 4	5.	2.3	4.6	4.2	1.21	.24	10.8	10.4	.09	.87	9.4	.95	.0
16 9 84 5	7.	2.6	4.4	4.2	1.29	.61	10.7	10.6	-.03	.87	9.5	.95	.0
16 9 84 6	6.	2.7	5.6	5.4	1.62	.49	10.6	10.5	-.06	.88	9.9	.88	.0
16 9 84 7	5.	1.9	5.4	5.2	4.46	1.36	10.8	10.8	-.16	.88	10.9	.82	.0
16 9 84 8	7.	3.2	6.6	5.6	1.59	.44	11.1	11.1	-.28	.87	11.8	.81	.0
16 9 84 9	8.	3.4	5.8	5.4	1.48	.47	11.5	11.6	-.37	.86	12.6	.82	.0
16 9 84 10	7.	2.8	5.2	4.8	1.44	.40	11.7	11.9	-.40	.87	12.3	.80	.0
16 9 84 11	8.	2.9	5.0	4.8	1.55	.54	11.9	12.2	-.43	.89	13.4	.74	.0
16 9 84 12	9.	2.9	5.6	5.2	1.98	1.07	13.0	13.3	-.53	.83	13.8	.71	.0
16 9 84 13	9.	3.2	6.4	6.0	1.76	.49	13.3	13.6	-.47	.80	14.9	.68	.0
16 9 84 14	9.	3.1	7.4	6.4	1.72	.88	13.4	13.7	-.47	.78	14.1	.68	.0
16 9 84 15	8.	2.5	5.2	5.0	1.58	.67	13.2	13.4	-.37	.77	13.9	.68	.0
16 9 84 16	10.	3.0	6.8	6.4	1.59	.63	13.0	13.1	-.31	.77	13.7	.68	.0
16 9 84 17	9.	2.4	5.4	5.0	1.55	.80	12.6	12.7	-.25	.77	13.1	.79	.0
16 9 84 18	7.	2.4	4.6	4.4	1.13	.53	11.9	11.8	-.09	.79	10.4	.91	.0
16 9 84 19	5.	2.0	3.0	2.8	.80	.70	11.3	10.7	.09	.82	9.9	.92	.0
16 9 84 20	6.	2.2	4.6	4.4	1.35	.37	11.0	10.6	.03	.84	9.9	.91	.0
16 9 84 21	6.	2.5	5.4	4.6	1.36	.31	11.2	11.0	-.03	.83	10.8	.90	.0
16 9 84 22	6.	2.3	3.8	3.6	1.36	.28	11.1	11.0	-.06	.83	10.7	.91	.0
16 9 84 23	7.	2.1	3.8	3.6	1.29	.31	10.9	10.7	-.06	.86	10.6	.93	.0
16 9 84 24	5.	2.0	3.4	3.2	1.26	.34	10.6	10.5	-.06	.86	10.6	.93	.0
17 9 84 1	6.	2.4	4.4	4.2	1.15	.24	10.5	10.4	-.09	.87	10.1	.91	.0
17 9 84 2	6.	2.4	5.0	4.8	1.45	.58	10.4	10.4	-.12	.87	10.3	.87	.0
17 9 84 3	6.	2.5	5.0	4.6	1.38	.24	10.4	10.4	-.12	.88	10.8	.87	.0
17 9 84 4	6.	2.6	5.2	5.0	1.43	.31	10.3	10.3	-.16	.88	10.9	.87	.0
17 9 84 5	7.	3.0	5.6	5.0	1.36	.40	10.2	10.2	-.12	.89	10.9	.87	.0
17 9 84 6	7.	3.0	5.4	5.2	1.07	.40	10.2	10.2	-.12	.89	10.9	.87	.0
17 9 84 7	6.	3.4	5.8	5.4	1.23	.44	10.4	10.4	-.19	.88	11.0	.86	.0
17 9 84 8	7.	4.0	7.6	7.0	1.33	.24	10.7	10.8	-.25	.88	11.1	99.00	.0
17 9 84 9	8.	3.9	7.2	6.8	1.52	.77	10.7	10.7	-.25	.89	11.6	99.00	.0
17 9 84 10	10.	3.7	6.8	6.4	1.47	.54	11.9	12.2	-.47	.89	11.7	99.00	1.2
17 9 84 11	11.	3.9	7.4	7.0	1.51	.72	12.8	13.0	-.47	.81	13.9	99.00	.0
17 9 84 12	12.	3.9	6.8	6.4	1.47	.74	12.8	12.9	-.37	.74	14.1	99.00	.0
17 9 84 13	99.	99.0	99.0	99.0	99.00	99.00	99.0	99.0	99.00	99.00	15.2	99.00	.0
17 9 84 14	12.	4.5	8.2	8.0	1.36	.42	14.4	14.8	-.59	.62	15.9	99.00	.0
17 9 84 15	11.	5.1	9.2	8.8	1.26	.72	13.2	13.3	-.31	.64	15.9	99.00	.0
17 9 84 16	10.	4.6	9.0	8.6	1.31	.49	12.6	12.7	-.28	.67	13.7	99.00	.0
17 9 84 17	10.	3.7	7.2	6.8	1.39	.53	12.1	12.1	-.22	.69	13.0	99.00	.0
17 9 84 18	6.	2.6	6.0	5.6	1.63	1.26	11.6	11.5	-.16	.73	12.7	99.00	.0
17 9 84 19	5.	1.4	3.2	3.0	1.93	1.04	11.3	11.0	-.06	.75	11.9	99.00	.0
17 9 84 20	7.	2.4	5.2	5.0	1.71	.40	11.2	11.1	-.06	.74	11.2	99.00	.0
17 9 84 21	6.	2.3	5.8	5.6	2.32	.37	11.1	11.0	-.06	.74	11.0	99.00	.0
17 9 84 22	7.	3.6	7.6	7.0	1.57	.20	11.1	11.0	-.12	.73	11.3	99.00	.0
17 9 84 23	6.	3.6	7.0	6.6	1.59	.28	11.0	10.9	-.12	.74	11.5	99.00	.0
17 9 84 24	6.	3.0	6.4	6.0	1.88	.42	10.7	10.6	-.12	.77	11.4	99.00	.0
18 9 84 1	6.	3.1	7.2	6.8	1.67	.34	10.6	10.5	-.12	.79	11.2	99.00	.0
18 9 84 2	5.	3.4	6.6	6.4	1.42	.47	9.8	9.8	-.06	.85	10.9	99.00	1.0
18 9 84 3	4.	3.8	7.8	7.2	1.27	.58	9.5	9.5	-.03	.87	10.1	99.00	1.2
18 9 84 4	5.	3.3	6.2	6.0	1.47	1.09	9.5	9.4	-.12	.89	10.0	99.00	.1
18 9 84 5	6.	3.4	8.2	7.8	1.84	.24	9.6	9.6	-.12	.89	10.2	99.00	.0
18 9 84 6	6.	4.1	7.8	7.0	1.47	.14	9.6	9.6	-.12	.89	10.3	99.00	.0
18 9 84 7	6.	3.4	7.0	6.8	1.57	.34	9.8	9.7	-.12	.89	10.4	99.00	.0
18 9 84 8	99.	99.0	99.0	99.0	99.00	99.00	99.0	99.0	99.00	99.00	10.5	99.00	.0
18 9 84 9	99.	99.0	99.0	99.0	99.00	99.00	99.0	99.0	99.00	99.00	10.7	99.00	.0
18 9 84 10	99.	99.0	99.0	99.0	99.00	99.00	99.0	99.0	99.00	99.00	10.9	99.00	.0
18 9 84 11	99.	99.0	99.0	99.0	99.00	99.00	99.0	99.0	99.00	99.00	11.4	99.00	.0
18 9 84 12	99.	99.0	99.0	99.0	99.00	99.00	99.0	99.0	99.00	99.00	12.1	99.00	.0
18 9 84 13	99.	99.0	99.0	99.0	99.00	99.00	99.0	99.0	99.00	99.00	12.6	99.00	.0
18 9 84 14	99.	99.0	99.0	99.0	99.00	99.00	99.0	99.0	99.00	99.00	14.3	99.00	.0
18 9 84 15	99.	99.0	99.0	99.0	99.00	99.00	99.0	99.0	99.00	99.00	14.1	99.00	.0
18 9 84 16	99.	99.0	99.0	99.0	99.00	99.00	99.0	99.0	99.00	99.00	14.8	99.00	.0
18 9 84 17	99.	99.0	99.0	99.0	99.00	99.00	99.0	99.0	99.00	99.00	14.0	99.00	.0
18 9 84 18	99.	99.0	99.0	99.0	99.00	99.00	99.0	99.0	99.00	99.00	12.2	99.00	.0
18 9 84 19	99.	99.0	99.0	99.0	99.00	99.00	99.0	99.0	99.00	99.00	9.9	99.00	.0
18 9 84 20	99.	99.0	99.0	99.0	99.00	99.00	99.0	99.0	99.00	99.00	8.3	99.00	.0
18 9 84 21	99.	99.0	99.0	99.0	99.00	99.00	99.0	99.0	99.00	99.00	8.1	99.00	.0
18 9 84 22	99.	99.0	99.0	99.0	99.00	99.00	99.0	99.0	99.00	99.00	7.9	99.00	.0
18 9 84 23	99.	99.0	99.0	99.0	99.00	99.00	99.0	99.0	99.00	99.00	7.5	99.00	.0
18 9 84 24	99.	99.0	99.0	99.0	99.00	99.00	99.0	99.0	99.00	99.00	6.5	99.00	.0

	D25ÅS	F25ÅS	GUST1	GUST3	SIGK	SIGKL	T25ÅS	T-2ÅS	DT-ÅS	RH-ÅS	T-BR	RH-BR	P-BR	
19	9 84 1	99.	99.0	99.0	99.0	99.00	99.00	99.0	99.0	99.00	99.00	6.0	99.00	.0
19	9 84 2	99.	99.0	99.0	99.0	99.00	99.00	99.0	99.0	99.00	99.00	5.9	99.00	.0
19	9 84 3	99.	99.0	99.0	99.0	99.00	99.00	99.0	99.0	99.00	99.00	6.0	99.00	.0
19	9 84 4	99.	99.0	99.0	99.0	99.00	99.00	99.0	99.0	99.00	99.00	6.9	99.00	.0
19	9 84 5	99.	99.0	99.0	99.0	99.00	99.00	99.0	99.0	99.00	99.00	8.4	99.00	.0
19	9 84 6	99.	99.0	99.0	99.0	99.00	99.00	99.0	99.0	99.00	99.00	9.8	99.00	.0
19	9 84 7	99.	99.0	99.0	99.0	99.00	99.00	99.0	99.0	99.00	99.00	10.9	99.00	.0
19	9 84 8	99.	99.0	99.0	99.0	99.00	99.00	99.0	99.0	99.00	99.00	11.0	99.00	.2
19	9 84 9	99.	99.0	99.0	99.0	99.00	99.00	99.0	99.0	99.00	99.00	10.7	99.00	1.8
19	9 84 10	99.	99.0	99.0	99.0	99.00	99.00	99.0	99.0	99.00	99.00	10.0	99.00	9.5
19	9 84 11	99.	99.0	99.0	99.0	99.00	99.00	99.0	99.0	99.00	99.00	10.0	99.00	3.0
19	9 84 12	99.	99.0	99.0	99.0	99.00	99.00	99.0	99.0	99.00	99.00	10.0	99.00	1.5
19	9 84 13	99.	99.0	99.0	99.0	99.00	99.00	99.0	99.0	99.00	99.00	10.2	99.00	2.0
19	9 84 14	99.	99.0	99.0	99.0	99.00	99.00	99.0	99.0	99.00	99.00	10.0	99.00	7.0
19	9 84 15	99.	99.0	99.0	99.0	99.00	99.00	99.0	99.0	99.00	99.00	10.1	99.00	5.2
19	9 84 16	99.	99.0	99.0	99.0	99.00	99.00	99.0	99.0	99.00	99.00	10.6	99.00	.7
19	9 84 17	99.	99.0	99.0	99.0	99.00	99.00	99.0	99.0	99.00	99.00	10.9	99.00	.0
19	9 84 18	99.	99.0	99.0	99.0	99.00	99.00	99.0	99.0	99.00	99.00	10.6	99.00	.0
19	9 84 19	99.	99.0	99.0	99.0	99.00	99.00	99.0	99.0	99.00	99.00	9.1	99.00	.0
19	9 84 20	99.	99.0	99.0	99.0	99.00	99.00	99.0	99.0	99.00	99.00	7.6	.91	.0
19	9 84 21	99.	99.0	99.0	99.0	99.00	99.00	99.0	99.0	99.00	99.00	8.1	.91	.0
19	9 84 22	99.	99.0	99.0	99.0	99.00	99.00	99.0	99.0	99.00	99.00	7.4	.92	.0
19	9 84 23	99.	99.0	99.0	99.0	99.00	99.00	99.0	99.0	99.00	99.00	5.2	.94	.0
19	9 84 24	99.	99.0	99.0	99.0	99.00	99.00	99.0	99.0	99.00	99.00	4.4	.95	.0
20	9 84 1	99.	99.0	99.0	99.0	99.00	99.00	99.0	99.0	99.00	99.00	3.6	.95	.0
20	9 84 2	99.	99.0	99.0	99.0	99.00	99.00	99.0	99.0	99.00	99.00	3.4	.95	.0
20	9 84 3	99.	99.0	99.0	99.0	99.00	99.00	99.0	99.0	99.00	99.00	3.3	.95	.0
20	9 84 4	99.	99.0	99.0	99.0	99.00	99.00	99.0	99.0	99.00	99.00	4.4	.95	.0
20	9 84 5	99.	99.0	99.0	99.0	99.00	99.00	99.0	99.0	99.00	99.00	4.5	.95	.0
20	9 84 6	99.	99.0	99.0	99.0	99.00	99.00	99.0	99.0	99.00	99.00	5.0	.95	.0
20	9 84 7	99.	99.0	99.0	99.0	99.00	99.00	99.0	99.0	99.00	99.00	5.1	.95	.0
20	9 84 8	99.	99.0	99.0	99.0	99.00	99.00	99.0	99.0	99.00	99.00	5.4	.95	.0
20	9 84 9	99.	99.0	99.0	99.0	99.00	99.00	99.0	99.0	99.00	99.00	6.1	.95	.0
20	9 84 10	99.	99.0	99.0	99.0	99.00	99.00	99.0	99.0	99.00	99.00	7.9	.89	.0
20	9 84 11	99.	99.0	99.0	99.0	99.00	99.00	99.0	99.0	99.00	99.00	9.4	.86	.0
20	9 84 12	99.	99.0	99.0	99.0	99.00	99.00	99.0	99.0	99.00	99.00	10.4	.75	.0
20	9 84 13	99.	99.0	99.0	99.0	99.00	99.00	99.0	99.0	99.00	99.00	12.9	.70	.0
20	9 84 14	99.	99.0	99.0	99.0	99.00	99.00	99.0	99.0	99.00	99.00	13.6	.67	.0
20	9 84 15	99.	99.0	99.0	99.0	99.00	99.00	99.0	99.0	99.00	99.00	14.4	.51	.0
20	9 84 16	99.	99.0	99.0	99.0	99.00	99.00	99.0	99.0	99.00	99.00	15.4	.51	.0
20	9 84 17	99.	99.0	99.0	99.0	99.00	99.00	99.0	99.0	99.00	99.00	14.3	.51	.0
20	9 84 18	99.	99.0	99.0	99.0	99.00	99.00	99.0	99.0	99.00	99.00	10.9	.84	.0
20	9 84 19	99.	99.0	99.0	99.0	99.00	99.00	99.0	99.0	99.00	99.00	13.2	.92	.0
20	9 84 20	99.	99.0	99.0	99.0	99.00	99.00	99.0	99.0	99.00	99.00	12.2	.95	.0
20	9 84 21	99.	99.0	99.0	99.0	99.00	99.00	99.0	99.0	99.00	99.00	11.5	.95	.0
20	9 84 22	99.	99.0	99.0	99.0	99.00	99.00	99.0	99.0	99.00	99.00	10.8	.95	.0
20	9 84 23	99.	99.0	99.0	99.0	99.00	99.00	99.0	99.0	99.00	99.00	10.4	.95	.0
20	9 84 24	99.	99.0	99.0	99.0	99.00	99.00	99.0	99.0	99.00	99.00	9.7	.96	.0
21	9 84 1	99.	99.0	99.0	99.0	99.00	99.00	99.0	99.0	99.00	99.00	9.3	.96	.0
21	9 84 2	99.	99.0	99.0	99.0	99.00	99.00	99.0	99.0	99.00	99.00	9.4	.96	.0
21	9 84 3	99.	99.0	99.0	99.0	99.00	99.00	99.0	99.0	99.00	99.00	10.3	.96	.0
21	9 84 4	99.	99.0	99.0	99.0	99.00	99.00	99.0	99.0	99.00	99.00	10.3	.96	.0
21	9 84 5	99.	99.0	99.0	99.0	99.00	99.00	99.0	99.0	99.00	99.00	10.4	.96	.0
21	9 84 6	99.	99.0	99.0	99.0	99.00	99.00	99.0	99.0	99.00	99.00	11.2	.96	.4
21	9 84 7	99.	99.0	99.0	99.0	99.00	99.00	99.0	99.0	99.00	99.00	12.8	.96	1.1
21	9 84 8	99.	99.0	99.0	99.0	99.00	99.00	99.0	99.0	99.00	99.00	13.6	.95	1.2
21	9 84 9	99.	99.0	99.0	99.0	99.00	99.00	99.0	99.0	99.00	99.00	14.3	.95	1.0
21	9 84 10	99.	99.0	99.0	99.0	99.00	99.00	99.0	99.0	99.00	99.00	14.4	.95	1.5
21	9 84 11	6.	3.1	6.6	6.2	3.40	2.27	9.3	9.4	-.12	.93	14.5	.93	.9
21	9 84 12	7.	4.7	9.6	9.2	1.74	.47	9.7	9.7	-.16	.92	15.3	.89	.6
21	9 84 13	7.	5.5	11.4	10.8	1.49	.20	10.0	10.0	-.16	.92	15.4	.88	.7
21	9 84 14	7.	5.8	11.0	10.6	1.44	.20	10.0	10.1	-.16	.95	15.4	.91	.5
21	9 84 15	7.	5.8	11.0	10.2	1.43	.28	10.1	10.1	-.16	.95	15.4	.91	.0
21	9 84 16	8.	6.3	12.4	11.8	1.51	.44	10.0	10.0	-.16	.96	15.4	.91	.5
21	9 84 17	8.	5.8	12.4	11.4	1.60	.34	9.9	10.0	-.16	.96	15.4	.92	1.8
21	9 84 18	8.	5.9	11.4	10.4	1.52	.24	10.1	10.1	-.16	.97	15.4	.94	.9
21	9 84 19	11.	5.4	10.6	10.2	1.41	.69	10.8	10.8	-.12	.98	11.4	.94	.4
21	9 84 20	12.	6.1	11.0	10.2	1.18	.51	11.7	11.7	-.09	.97	12.1	.94	.0
21	9 84 21	13.	5.9	10.6	10.2	1.24	.54	11.5	11.5	-.19	.98	12.2	.94	7.3
21	9 84 22	17.	5.1	9.8	9.0	2.03	3.13	11.1	11.1	-.16	.98	11.6	.89	.5
21	9 84 23	17.	3.6	7.2	6.6	1.60	.58	10.8	10.8	-.06	.95	11.3	.90	.3
21	9 84 24	12.	3.8	8.6	8.0	1.47	1.23	10.9	10.9	-.12	.97	11.4	.93	.5

			D25ÅS	F25ÅS	GUST1	GUST3	SIGK	SIGKL	T25ÅS	T-2ÅS	DT-ÅS	RH-ÅS	T-BR	RH-BR	P-BR
22	9 84	1	14.	2.9	5.8	5.4	1.01	.51	10.6	10.6	-.06	.98	11.2	.89	.7
22	9 84	2	15.	3.1	5.8	5.4	1.23	.42	11.0	10.9	.06	.95	11.4	.84	.6
22	9 84	3	14.	3.3	6.8	6.2	1.12	.51	11.2	11.0	.06	.92	11.5	.89	.8
22	9 84	4	13.	3.4	6.0	5.2	.81	.34	10.9	10.7	.03	.95	10.9	.91	.9
22	9 84	5	12.	4.1	9.0	8.6	.89	.93	10.7	10.6	.00	.96	11.3	.92	.7
22	9 84	6	11.	5.6	10.8	10.0	1.10	.58	10.7	10.7	-.16	.96	11.0	.93	.5
22	9 84	7	11.	5.2	10.0	9.4	1.17	.24	10.2	10.1	-.12	.95	10.6	.93	.7
22	9 84	8	11.	5.4	9.4	8.8	1.20	.24	10.3	10.3	-.12	.94	11.0	.92	.6
22	9 84	9	13.	5.7	10.6	10.0	1.21	.81	10.3	10.3	-.16	.95	11.2	.91	1.0
22	9 84	10	14.	7.1	16.8	15.6	1.50	1.68	9.7	9.8	-.19	.93	9.6	.90	.7
22	9 84	11	12.	4.9	8.8	8.4	1.04	.73	9.0	9.1	-.12	.92	9.7	.93	.5
22	9 84	12	14.	5.1	9.4	9.2	1.21	.63	10.3	10.5	-.19	.93	11.4	.81	.7
22	9 84	13	14.	5.3	11.0	9.6	1.48	.31	11.4	11.8	-.25	.86	12.4	.69	.6
22	9 84	14	15.	6.2	12.4	12.0	1.55	.53	11.7	12.1	-.28	.80	13.1	.69	.0
22	9 84	15	15.	5.2	12.8	12.4	1.66	1.85	9.9	10.1	-.25	.87	10.2	.82	.4
22	9 84	16	16.	5.0	9.6	9.0	1.51	.44	10.8	11.2	-.16	.87	11.6	.71	.3
22	9 84	17	16.	4.0	8.4	8.0	1.51	.74	11.0	11.1	-.12	.82	11.6	.71	.4
22	9 84	18	18.	2.8	7.2	7.0	1.31	.95	10.6	10.4	-.03	.83	11.2	.84	.2
22	9 84	19	18.	2.5	3.8	3.6	.87	.53	10.1	9.3	.22	.87	8.1	.94	.3
22	9 84	20	9.	1.9	3.0	2.8	1.19	3.44	9.8	7.7	.40	.92	6.8	.96	.3
22	9 84	21	2.	2.0	3.0	2.8	.98	1.86	9.0	7.1	.47	.92	6.3	.96	.2
22	9 84	22	2.	1.9	3.8	3.6	1.07	.64	8.5	7.4	.19	.92	5.9	.96	.2
22	9 84	23	5.	1.1	3.8	3.6	5.87	1.51	8.0	7.5	-.06	.91	5.5	.96	.2
22	9 84	24	6.	2.6	6.2	6.0	2.51	.60	8.1	8.0	-.09	.91	7.4	.96	.3
23	9 84	1	4.	2.2	4.8	4.6	2.67	1.27	8.3	8.3	-.09	.93	8.2	.96	.2
23	9 84	2	4.	3.1	5.8	5.2	1.73	.28	8.3	8.3	-.09	.93	8.4	.96	.2
23	9 84	3	4.	2.7	5.6	5.2	1.61	.54	8.4	8.4	-.09	.93	8.4	.96	.2
23	9 84	4	4.	3.4	6.0	5.4	1.27	.28	8.4	8.3	-.03	.92	8.3	.96	.2
23	9 84	5	35.	2.7	5.2	4.8	1.85	2.03	8.4	8.2	-.06	.91	8.1	.96	.2
23	9 84	6	34.	2.5	4.8	4.6	.80	.83	8.0	7.7	-.06	.89	7.4	.96	.3
23	9 84	7	31.	3.3	5.8	5.6	.74	1.01	8.0	8.0	-.06	.89	7.4	.96	.2
23	9 84	8	31.	2.9	4.2	4.0	.77	.40	8.2	8.6	-.43	.90	8.4	.94	.2
23	9 84	9	31.	3.1	5.0	4.8	.76	.49	8.5	9.0	-.40	.88	9.2	.87	.2
23	9 84	10	33.	2.7	5.2	5.0	.95	.82	9.4	10.0	-.34	.83	10.4	.74	.2
23	9 84	11	33.	2.5	4.6	4.4	1.56	.95	11.1	12.5	-.75	.80	13.4	.70	.2
23	9 84	12	30.	2.3	5.0	4.8	1.69	1.92	12.3	13.7	-.65	.78	13.4	.70	.2
23	9 84	13	34.	2.0	3.8	3.6	1.19	1.45	12.4	13.3	-.62	.79	13.5	.65	.2
23	9 84	14	1.	2.0	6.0	5.4	2.21	1.74	12.9	13.8	-.31	.76	13.9	.61	.2
23	9 84	15	3.	3.2	6.4	6.0	1.34	.56	12.7	13.1	-.22	.73	13.4	.59	.2
23	9 84	16	2.	3.6	7.4	7.0	1.18	.53	12.9	13.4	-.22	.66	14.2	.59	.2
23	9 84	17	4.	3.1	5.8	5.8	1.12	.88	12.2	12.4	-.16	.71	12.4	.74	.2
23	9 84	18	36.	3.1	6.8	6.4	1.27	1.68	11.0	10.7	-.09	.75	10.9	.74	.1
23	9 84	19	1.	2.9	6.6	6.2	1.04	.86	10.3	9.5	.09	.78	10.1	.81	.2
23	9 84	20	35.	3.3	6.8	6.4	.94	1.16	9.8	9.3	.00	.77	8.4	.90	.2
23	9 84	21	35.	2.6	5.2	4.8	.92	.34	9.4	8.9	.03	.80	7.2	.79	.2
23	9 84	22	36.	2.9	5.6	5.2	1.09	.28	9.4	9.2	-.09	.79	8.8	.79	.3
23	9 84	23	35.	2.9	6.2	5.8	1.13	.70	9.2	9.1	-.12	.81	9.3	.78	.2
23	9 84	24	35.	3.6	7.4	6.6	1.12	.24	9.2	9.2	-.16	.81	9.4	.78	.3
24	9 84	1	35.	3.5	6.8	6.4	1.12	.31	9.1	9.1	-.12	.79	9.4	.76	.2
24	9 84	2	35.	3.1	6.4	5.8	1.27	.34	9.1	9.0	-.12	.79	9.4	.76	.2
24	9 84	3	0.	3.5	7.8	7.2	1.27	.24	9.0	8.9	-.12	.79	9.4	.76	.3
24	9 84	4	35.	3.8	7.2	6.8	1.18	.67	8.5	8.4	-.19	.83	9.4	.89	.2
24	9 84	5	35.	3.7	6.8	6.4	1.09	.34	7.7	7.7	-.16	.88	8.1	.92	.2
24	9 84	6	34.	4.0	7.2	6.8	1.06	.20	7.4	7.4	-.19	.90	7.7	.93	.2
24	9 84	7	34.	4.2	8.0	7.6	1.12	.40	7.4	7.4	-.19	.90	7.7	.93	.2
24	9 84	8	34.	4.4	8.0	7.4	.98	.14	7.5	7.5	-.16	.89	7.8	.93	.2
24	9 84	9	35.	4.1	7.4	7.2	1.22	.54	7.7	7.8	-.16	.90	8.2	.93	.3
24	9 84	10	1.	3.8	8.2	7.4	1.37	.53	8.1	8.2	-.19	.90	8.4	.93	.4
24	9 84	11	1.	4.5	10.2	9.0	1.25	.24	8.3	8.3	-.19	.89	8.5	.93	.5
24	9 84	12	2.	4.9	11.6	11.0	1.27	.24	8.4	8.4	-.19	.87	8.6	.93	.5
24	9 84	13	0.	4.8	11.2	10.8	1.29	.42	8.4	8.4	-.19	.88	8.5	.93	2.5
24	9 84	14	1.	4.2	9.2	8.6	1.32	.24	8.2	8.2	-.19	.90	8.4	.93	2.3
24	9 84	15	1.	4.4	9.2	8.8	1.35	.24	8.1	8.2	-.19	.90	8.4	.93	1.0
24	9 84	16	2.	4.9	11.0	10.6	1.30	.34	7.9	7.9	-.19	.88	8.4	.92	.7
24	9 84	17	1.	5.0	11.0	10.2	1.36	.14	7.6	7.6	-.16	.86	8.1	.92	.2
24	9 84	18	2.	5.2	9.8	8.8	1.24	.34	7.2	7.2	-.19	.85	7.5	.92	.1
24	9 84	19	1.	5.7	10.4	9.6	1.15	.24	7.0	6.9	-.16	.86	7.3	.92	.0
24	9 84	20	1.	5.3	10.0	9.6	1.30	.24	6.8	6.8	-.16	.87	7.2	.92	.1
24	9 84	21	1.	3.8	8.4	7.8	1.33	.24	6.7	6.7	-.19	.88	7.1	.92	.2
24	9 84	22	1.	3.4	7.2	6.6	1.23	.24	6.6	6.6	-.19	.89	7.0	.92	.2
24	9 84	23	0.	2.9	5.6	5.4	1.29	.34	6.6	6.6	-.19	.89	7.1	.93	.5
24	9 84	24	0.	2.9	5.8	5.4	1.23	.40	6.6	6.6	-.19	.90	7.2	.93	.3

	D25ÅS	F25ÅS	GUST1	GUST3	SIGK	SIGKL	T25ÅS	T-2ÅS	DT-ÅS	RH-ÅS	T-BR	RH-BR	P-BR	
25	9 84 1	1.	3.3	7.2	6.8	1.36	.73	6.8	6.8	-.19	.89	7.3	.93	.2
25	9 84 2	2.	3.7	7.4	7.0	1.55	.34	7.0	7.0	-.16	.90	7.4	.93	.4
25	9 84 3	2.	4.1	8.2	7.6	1.45	.37	7.3	7.3	-.16	.88	7.5	.92	.2
25	9 84 4	2.	4.1	8.8	8.4	1.29	.31	7.5	7.5	-.16	.88	7.8	.92	.3
25	9 84 5	2.	3.5	7.0	6.8	1.33	.28	7.6	7.6	-.16	.89	8.1	.92	.4
25	9 84 6	1.	2.8	6.4	6.2	1.51	.51	7.9	7.9	-.16	.90	8.4	.92	.3
25	9 84 7	2.	3.3	6.8	6.4	1.34	.49	8.1	8.2	-.16	.90	8.7	.92	.0
25	9 84 8	2.	3.7	7.6	7.2	1.51	.47	8.4	8.4	-.16	.89	9.0	.84	.0
25	9 84 9	2.	3.0	7.6	7.2	1.50	.44	8.9	9.1	-.19	.85	9.4	.78	.0
25	9 84 10	35.	3.0	6.4	6.0	1.58	.84	9.6	10.0	-.25	.82	11.0	.73	1.0
25	9 84 11	2.	3.5	8.0	7.6	1.37	1.41	10.2	10.7	-.25	.81	11.3	.71	.9
25	9 84 12	0.	3.4	7.4	7.2	1.39	.92	10.6	11.3	-.28	.79	11.5	.71	1.0
25	9 84 13	0.	2.7	5.8	5.4	1.27	.44	10.7	11.3	-.25	.80	11.6	.71	.6
25	9 84 14	1.	2.9	7.0	6.0	1.42	1.02	10.8	11.2	-.22	.80	11.4	.71	.3
25	9 84 15	2.	2.6	5.2	4.8	1.23	.51	10.6	10.8	-.22	.82	11.4	.74	.3
25	9 84 16	36.	2.7	5.4	5.2	1.32	.72	10.3	10.5	-.22	.83	10.7	.84	.3
25	9 84 17	34.	1.8	4.4	4.0	1.18	.96	10.0	10.1	-.16	.85	10.3	.87	.2
25	9 84 18	34.	2.5	5.2	5.0	.86	.80	9.9	9.7	-.09	.86	9.6	.91	.2
25	9 84 19	31.	2.4	4.4	4.0	.95	1.14	9.7	9.5	-.09	.88	9.2	.94	.3
25	9 84 20	33.	1.9	3.2	2.8	.98	.97	9.7	9.6	.03	.90	9.2	.95	.0
25	9 84 21	32.	1.8	3.6	3.2	.83	1.07	9.7	9.5	.06	.91	9.3	.95	.0
25	9 84 22	36.	2.3	5.0	4.6	1.06	2.04	9.9	9.8	.00	.88	9.4	.92	.0
25	9 84 23	0.	2.0	4.0	3.8	1.26	.40	9.8	9.6	-.12	.85	9.5	.93	.0
25	9 84 24	35.	1.8	6.0	5.4	1.47	.60	9.4	9.1	-.06	.86	9.0	.92	.0
26	9 84 1	3.	2.8	6.8	6.4	1.37	.78	9.5	9.4	-.12	.85	9.5	.86	.0
26	9 84 2	3.	3.7	7.6	7.0	1.51	.24	9.3	9.2	-.16	.85	9.6	.86	.0
26	9 84 3	2.	3.7	7.4	7.2	1.38	.44	9.1	9.1	-.16	.86	9.5	.86	.0
26	9 84 4	1.	3.4	6.4	6.0	1.34	.24	9.0	9.0	-.16	.87	9.5	.86	.0
26	9 84 5	2.	3.7	7.6	7.4	1.29	.24	9.2	9.1	-.16	.85	9.5	.84	.0
26	9 84 6	1.	3.3	7.0	6.6	1.19	.40	9.1	9.0	-.16	.85	9.5	.84	.0
26	9 84 7	2.	3.6	9.4	8.4	1.40	.56	9.2	9.2	-.16	.84	9.5	.81	.0
26	9 84 8	1.	3.6	8.4	7.8	1.43	.49	9.3	9.4	-.19	.80	9.9	.78	.0
26	9 84 9	3.	3.7	7.8	7.4	1.63	.49	9.4	9.6	-.22	.80	10.1	.76	.0
26	9 84 10	2.	4.1	8.2	7.8	1.39	.28	9.6	9.9	-.25	.79	10.5	.75	.0
26	9 84 11	1.	3.8	7.8	7.2	1.43	.51	9.9	10.4	-.28	.77	10.4	.69	.0
26	9 84 12	2.	3.5	6.2	6.0	1.38	.67	10.2	10.7	-.28	.74	11.6	.68	.0
26	9 84 13	4.	3.7	7.8	7.4	1.65	1.17	10.1	10.4	-.25	.76	11.4	.68	.0
26	9 84 14	2.	3.4	8.4	8.0	1.83	1.17	10.0	10.3	-.25	.76	11.3	.69	.0
26	9 84 15	4.	3.1	6.0	5.6	1.66	.88	9.7	9.9	-.22	.79	11.1	.71	.2
26	9 84 16	3.	3.2	5.4	5.0	1.69	.69	9.4	9.5	-.22	.80	10.6	.74	.3
26	9 84 17	6.	2.4	4.8	4.6	1.40	1.12	8.7	8.8	-.22	.86	10.0	.84	.1
26	9 84 18	2.	1.7	4.8	4.4	1.03	.87	8.3	8.4	-.16	.90	9.2	99.00	.1
26	9 84 19	3.	2.8	5.6	5.4	1.02	.66	8.2	8.1	-.09	.89	8.7	99.00	.1
26	9 84 20	3.	3.4	5.8	5.6	1.23	.34	8.1	8.1	-.12	.86	99.0	.89	.0
26	9 84 21	2.	3.1	6.0	5.6	1.18	.73	8.1	8.0	-.12	.83	99.0	.89	.0
26	9 84 22	2.	2.2	4.0	4.0	1.21	.34	8.0	7.9	-.16	.83	99.0	.88	.0
26	9 84 23	2.	2.7	5.4	5.2	1.28	.53	7.8	7.7	-.16	.85	99.0	.88	.0
26	9 84 24	2.	2.4	5.0	4.8	1.12	.37	7.7	7.6	-.16	.84	99.0	.86	.0
27	9 84 1	3.	2.9	5.2	5.0	1.09	.34	7.7	7.6	-.12	.83	7.9	.85	.0
27	9 84 2	3.	2.6	4.6	4.2	1.18	.73	7.7	7.6	-.12	.83	8.0	.85	.0
27	9 84 3	2.	2.3	4.6	4.4	1.19	1.03	7.7	7.5	-.09	.83	7.9	.93	.0
27	9 84 4	35.	1.6	3.2	3.0	.92	.64	7.7	7.1	.00	.86	8.4	.89	.0
27	9 84 5	2.	1.8	3.0	2.8	.88	1.46	7.9	7.6	-.06	.82	7.5	.84	.0
27	9 84 6	1.	2.4	6.2	5.8	1.12	1.10	8.0	7.8	-.09	.80	7.4	.84	.0
27	9 84 7	3.	2.3	4.6	4.4	1.53	1.02	8.2	8.3	-.12	.79	7.6	.78	.0
27	9 84 8	3.	2.3	5.0	4.6	1.21	.99	8.6	8.8	-.19	.78	9.4	.78	.0
27	9 84 9	3.	2.1	4.4	4.2	1.76	.96	9.0	9.5	-.31	.79	10.8	.73	.0
27	9 84 10	1.	2.6	5.4	5.2	2.10	.80	10.0	11.3	-.50	.75	12.6	.73	.0
27	9 84 11	0.	3.2	6.8	6.6	1.60	.67	10.2	11.0	-.37	.73	10.6	.64	.0
27	9 84 12	1.	2.4	5.8	5.2	1.86	1.03	10.6	11.4	-.31	.73	11.4	.63	.0
27	9 84 13	8.	1.4	4.6	4.2	5.33	5.39	11.8	12.7	-.53	.71	12.5	.62	.0
27	9 84 14	10.	2.1	4.2	4.0	2.44	1.09	12.3	13.1	-.62	.68	12.6	.60	.0
27	9 84 15	18.	.7	3.0	3.0	6.45	3.60	12.0	12.5	-.40	.71	14.4	.57	.0
27	9 84 16	18.	.8	2.6	2.4	4.81	5.62	11.9	12.4	-.40	.72	13.3	.62	.0
27	9 84 17	11.	2.4	4.2	4.0	1.63	1.24	10.7	10.8	-.25	.77	12.9	.63	.0
27	9 84 18	10.	2.1	4.0	3.8	1.22	.78	10.0	9.9	-.19	.80	12.1	.68	.0
27	9 84 19	9.	1.6	3.8	3.6	1.82	.54	9.6	9.6	-.19	.80	11.3	.73	.0
27	9 84 20	15.	.5	2.2	2.0	3.63	2.39	9.4	9.3	-.12	.83	10.5	.78	.0
27	9 84 21	10.	.3	1.6	1.4	5.57	6.72	9.3	8.8	-.06	.87	9.7	.83	.0
27	9 84 22	9.	1.5	2.4	2.2	.56	.49	8.8	8.3	.06	.88	9.4	.87	.0
27	9 84 23	6.	1.0	2.2	2.0	.92	1.32	8.6	8.0	.03	.87	8.8	.93	.0
27	9 84 24	10.	1.1	1.8	1.6	.47	1.28	8.7	8.3	-.06	.86	8.5	.94	.0

	D25ÅS	F25ÅS	GUST1	GUST3	SIGK	SIGKL	T25ÅS	T-2ÅS	DT-ÅS	RH-ÅS	T-BR	RH-BR	P-BR
28 9 84 1	10.	.8	1.4	1.2	.42	.72	8.6	8.2	-.03	.87	7.9	.94	.0
28 9 84 2	10.	1.5	2.2	2.0	.28	.34	8.3	7.9	-.09	.87	8.4	.94	.0
28 9 84 3	8.	1.5	2.2	2.0	.40	.34	8.2	7.9	-.06	.88	8.3	.94	.0
28 9 84 4	9.	1.4	2.0	1.8	.31	.60	7.9	7.8	-.12	.90	8.1	.94	.0
28 9 84 5	8.	1.6	2.2	2.2	.47	.40	7.8	7.8	-.09	.89	8.0	.94	.0
28 9 84 6	8.	1.2	2.4	2.4	.51	.64	7.9	7.8	-.12	.88	8.1	.94	.0
28 9 84 7	8.	1.3	2.2	2.2	.47	.51	7.8	7.8	-.16	.88	8.2	.92	.0
28 9 84 8	11.	1.7	3.6	3.2	.64	1.39	7.8	7.9	-.22	.88	8.3	.91	.0
28 9 84 9	13.	1.1	2.0	1.8	1.09	1.04	7.8	8.0	-.25	.88	8.5	.86	.0
28 9 84 10	12.	.6	1.4	1.4	1.44	.42	8.2	8.4	-.28	.86	8.5	.87	.0
28 9 84 11	14.	.8	2.2	2.0	2.45	1.33	8.4	8.8	-.31	.85	8.8	.82	.0
28 9 84 12	12.	1.0	2.2	2.0	1.83	1.38	7.9	8.2	-.34	.92	9.4	.81	.0
28 9 84 13	17.	.4	1.6	1.4	2.29	2.10	8.1	8.5	-.22	.92	9.3	.92	.2
28 9 84 14	12.	.6	1.6	1.4	1.43	2.26	8.4	8.7	-.22	.91	9.0	.91	.0
28 9 84 15	12.	1.2	2.2	2.2	.84	.69	8.3	8.5	-.25	.91	9.5	.91	.0
28 9 84 16	14.	1.4	2.2	2.0	.80	.78	8.2	8.4	-.25	.91	9.5	.89	.0
28 9 84 17	23.	.7	1.8	1.6	1.27	3.41	8.4	8.6	-.25	.91	9.4	.89	.0
28 9 84 18	15.	.4	1.6	1.4	1.76	2.71	8.3	8.5	-.25	.93	9.4	.89	.0
28 9 84 19	2.	.3	1.2	1.0	1.56	3.67	8.3	8.4	-.16	.94	9.3	.91	.0
28 9 84 20	0.	.6	1.8	1.6	1.98	4.27	8.5	8.4	-.03	.94	9.0	.93	.0
28 9 84 21	2.	.8	1.8	1.6	2.39	2.98	8.3	8.1	-.03	.93	8.9	.94	.0
28 9 84 22	3.	.3	1.0	1.0	2.17	2.05	8.2	7.8	-.00	.93	8.7	.94	.0
28 9 84 23	1.	.7	1.4	1.2	.49	.69	8.2	7.9	-.06	.94	8.5	.95	.0
28 9 84 24	5.	.4	1.2	1.2	.99	1.05	8.1	7.8	-.09	.95	8.1	.96	.0
29 9 84 1	31.	.6	1.2	1.0	.44	3.44	8.2	7.9	.03	.95	7.9	.96	.0
29 9 84 2	31.	1.1	1.6	1.6	.28	1.12	8.3	8.1	-.03	.95	8.0	.96	.0
29 9 84 3	32.	1.5	2.4	2.2	.61	.67	8.1	7.8	-.09	.95	7.9	.96	.0
29 9 84 4	31.	1.3	2.0	1.8	.58	1.49	7.7	7.1	.00	.93	7.7	.96	.0
29 9 84 5	34.	1.6	2.4	2.2	.72	1.98	7.3	7.1	-.12	.93	6.6	.96	.0
29 9 84 6	30.	1.4	2.0	1.8	.72	1.38	7.3	7.3	-.16	.93	5.7	.96	.0
29 9 84 7	31.	1.8	3.2	2.8	.51	.77	7.4	7.4	-.16	.93	7.0	.96	.0
29 9 84 8	33.	1.5	3.2	3.2	2.34	2.41	7.4	7.6	-.25	.93	7.5	.96	.0
29 9 84 9	26.	.4	1.4	1.4	3.01	1.52	8.1	8.3	-.31	.94	7.6	.96	.0
29 9 84 10	13.	.4	1.8	1.6	6.40	7.73	9.2	9.8	-.25	.95	8.6	.96	.0
29 9 84 11	17.	1.1	2.6	2.4	2.87	2.05	10.1	10.8	-.34	.86	9.4	.87	.0
29 9 84 12	9.	.8	3.0	2.8	6.30	1.94	11.6	12.8	-.43	.78	10.5	.73	.0
29 9 84 13	13.	1.6	3.0	2.8	2.27	.92	11.4	12.1	-.43	.77	13.6	.67	.0
29 9 84 14	13.	2.8	4.8	4.6	1.09	.20	10.8	11.2	-.34	.82	12.6	.72	.0
29 9 84 15	18.	2.7	5.0	4.8	1.61	1.57	10.9	11.3	-.31	.83	12.0	.73	.0
29 9 84 16	18.	2.5	4.8	4.4	1.43	.42	10.5	10.7	-.25	.81	12.0	.71	.0
29 9 84 17	19.	2.3	5.0	5.0	1.36	.53	9.9	10.0	-.22	.87	11.6	.74	.0
29 9 84 18	16.	1.5	2.8	2.8	1.07	1.24	9.7	9.6	-.12	.90	10.8	.80	.0
29 9 84 19	19.	1.2	2.2	2.2	1.09	1.47	9.6	9.2	-.03	.91	10.6	.87	.0
29 9 84 20	17.	1.4	2.6	2.4	1.41	1.06	9.6	9.3	.00	.89	9.7	.90	.0
29 9 84 21	13.	.8	1.8	1.6	1.24	1.30	9.6	8.9	.03	.91	9.4	.92	.0
29 9 84 22	13.	1.2	2.2	2.0	1.01	.54	9.4	8.9	.06	.92	9.1	.93	.0
29 9 84 23	14.	1.4	2.6	2.4	1.02	1.05	9.1	8.7	.12	.93	8.7	.94	.0
29 9 84 24	16.	2.0	4.0	3.8	1.03	1.63	9.0	8.6	.12	.92	8.5	.94	.0
30 9 84 1	16.	2.6	5.0	4.8	.97	.76	9.4	9.1	.09	.83	8.4	.95	.0
30 9 84 2	16.	1.7	3.6	3.4	1.19	1.02	9.4	9.1	.03	.85	7.9	.95	.0
30 9 84 3	16.	2.4	4.2	4.0	1.12	.56	9.5	9.4	-.03	.83	8.1	.91	.0
30 9 84 4	16.	2.2	3.6	3.4	1.05	.20	9.5	9.3	-.06	.82	8.8	.83	.0
30 9 84 5	12.	1.7	3.4	3.0	1.33	1.40	9.0	8.8	.03	.87	9.1	.85	.0
30 9 84 6	10.	1.6	3.0	2.8	.84	.47	9.1	8.7	.03	.88	8.8	.91	.0
30 9 84 7	12.	3.3	6.8	6.4	.95	.42	9.1	9.0	-.09	.86	8.7	.88	.0
30 9 84 8	12.	3.6	6.4	5.8	.92	.24	9.1	9.1	-.12	.86	9.4	.83	.0
30 9 84 9	10.	3.3	5.8	5.2	.86	.53	8.6	8.6	-.12	.92	9.6	.85	.3
30 9 84 10	13.	3.2	7.8	7.4	1.84	1.20	8.8	8.9	-.16	.95	9.6	.92	.8
30 9 84 11	15.	4.8	9.8	9.6	1.50	1.17	9.9	10.0	-.16	.95	9.8	.94	.8
30 9 84 12	13.	5.6	11.6	10.8	1.38	.44	10.4	10.5	-.19	.95	10.6	.94	.6
30 9 84 13	14.	6.8	13.6	12.8	1.29	.34	10.1	10.1	-.19	.95	11.4	.94	.5
30 9 84 14	13.	6.6	12.0	11.6	1.26	.14	9.9	10.0	-.19	.96	11.0	.94	2.5
30 9 84 15	13.	6.7	11.6	11.0	1.23	.14	9.9	10.0	-.19	.96	10.7	.95	6.0
30 9 84 16	13.	7.4	12.0	11.4	1.05	.24	9.8	9.9	-.19	.95	10.7	.95	1.0
30 9 84 17	13.	6.7	11.6	10.8	1.12	.44	10.0	10.0	-.19	.95	10.6	.95	5.0
30 9 84 18	14.	7.2	13.6	13.0	1.36	.54	10.4	10.5	-.19	.95	10.6	.95	7.0
30 9 84 19	15.	7.1	12.6	12.2	1.40	.20	10.7	10.7	-.19	.95	11.2	.95	14.0
30 9 84 20	16.	5.3	12.8	12.0	1.51	.51	11.2	11.2	-.19	.96	11.4	.95	4.5
30 9 84 21	16.	4.8	10.0	9.6	1.43	.47	11.5	11.5	-.16	.96	11.6	.95	4.5
30 9 84 22	16.	5.7	11.0	10.6	1.46	.14	11.5	11.6	-.16	.96	12.1	.95	1.2
30 9 84 23	15.	6.6	13.8	12.6	1.51	.28	11.6	11.6	-.16	.96	12.2	.95	.0
30 9 84 24	19.	6.7	15.8	15.0	1.59	1.22	11.6	11.6	-.16	.96	12.3	.95	.0
ANT. 99.	76	76	76	76	76	76	76	76	76	76	5	62	0
PROSENT 99.	10.6	10.6	10.6	10.6	10.6	10.6	10.6	10.6	10.6	10.6	.7	8.6	.0

	O25ÅS	F25ÅS	GUST1	GUST3	SIGK	SIGKL	T25ÅS	T-2ÅS	DT-ÅS	RH-ÅS	T-BR	RH-BR	P-BR
1 10 84 1	23.	3.9	8.0	7.6	1.57	2.07	11.7	11.6	-.09	.95	12.2	.88	.0
1 10 84 2	23.	4.3	8.2	7.6	1.37	.28	10.3	10.1	-.06	.89	11.7	.87	.0
1 10 84 3	23.	2.9	6.4	6.0	1.91	.28	8.9	8.7	.00	.88	8.9	.88	99.0
1 10 84 4	23.	2.6	7.2	6.8	2.92	.56	8.3	8.0	-.03	.85	7.7	.90	99.0
1 10 84 5	30.	1.1	5.0	4.6	8.30	5.35	7.7	6.7	-.03	.86	7.1	.92	99.0
1 10 84 6	28.	2.3	8.8	8.4	2.32	1.15	7.7	7.2	.00	.83	7.0	.93	99.0
1 10 84 7	22.	1.2	3.4	3.2	5.69	1.31	7.4	6.9	.12	.83	6.5	.95	99.0
1 10 84 8	32.	1.4	4.0	3.8	3.38	2.60	8.2	8.4	-.37	.78	7.3	.92	99.0
1 10 84 9	30.	1.3	2.4	2.2	1.42	1.26	8.5	9.3	-.53	.81	8.6	.79	99.0
1 10 84 10	30.	.8	1.8	1.6	1.22	.58	9.8	10.4	-1.02	.76	9.7	.68	99.0
1 10 84 11	32.	1.5	3.4	3.2	1.53	.73	11.2	12.6	-1.21	.71	12.7	.53	99.0
1 10 84 12	31.	1.4	2.8	2.6	1.86	.73	12.1	13.6	-1.15	.66	13.4	.53	99.0
1 10 84 13	31.	1.3	3.2	3.0	3.70	2.30	13.1	14.3	-1.06	.57	14.3	.54	99.0
1 10 84 14	4.	.9	2.2	2.0	4.52	2.88	13.5	14.9	-.81	.55	14.7	.43	99.0
1 10 84 15	27.	.5	2.0	1.8	6.64	8.51	14.0	15.1	-.75	.54	15.0	.42	99.0
1 10 84 16	16.	2.3	5.0	4.6	2.52	3.63	12.4	13.0	-.43	.61	14.4	.55	99.0
1 10 84 17	13.	2.5	5.0	4.8	.99	1.17	10.3	10.3	-.12	.70	11.3	.68	99.0
1 10 84 18	9.	2.7	3.8	3.6	.58	1.12	9.5	9.2	.03	.77	10.1	.83	99.0
1 10 84 19	3.	2.4	3.2	3.0	.66	2.55	9.0	8.3	.22	.79	7.8	.89	99.0
1 10 84 20	2.	1.1	2.6	2.4	1.66	.81	8.9	8.1	.03	.80	7.6	.89	99.0
1 10 84 21	3.	1.3	3.4	3.0	2.11	1.33	8.8	8.5	.00	.78	7.5	.90	99.0
1 10 84 22	1.	2.6	4.8	4.6	.80	.81	8.8	8.4	.06	.79	7.7	.78	99.0
1 10 84 23	2.	3.7	7.4	7.0	1.16	.53	8.8	8.6	-.06	.80	8.8	.73	99.0
1 10 84 24	2.	4.2	7.4	7.0	1.29	.69	8.5	8.3	-.09	.84	8.8	.86	99.0
2 10 84 1	0.	4.3	8.0	7.4	1.10	.67	8.1	8.0	-.12	.87	8.6	.86	99.0
2 10 84 2	34.	3.8	7.6	7.2	1.12	.82	7.9	7.8	-.16	.86	8.6	.88	99.0
2 10 84 3	36.	3.9	7.8	7.4	1.21	.91	7.7	7.6	-.16	.88	8.3	.91	99.0
2 10 84 4	35.	3.8	8.6	7.4	1.44	.56	7.6	7.6	-.19	.89	8.5	.92	99.0
2 10 84 5	0.	4.7	9.8	9.2	1.30	.95	7.5	7.4	-.22	.89	8.2	.92	99.0
2 10 84 6	34.	4.5	10.4	9.8	1.49	.83	7.6	7.6	-.19	.91	8.3	.93	99.0
2 10 84 7	33.	3.5	8.0	7.8	1.42	.74	7.7	7.7	-.19	.90	8.5	.94	99.0
2 10 84 8	33.	3.2	5.8	5.4	.93	.51	7.4	7.5	-.19	.92	8.4	.95	99.0
2 10 84 9	32.	3.4	5.8	5.2	.88	.86	7.3	7.4	-.19	.92	8.4	.95	99.0
2 10 84 10	32.	3.3	5.4	5.0	.91	.49	7.4	7.6	-.19	.91	8.5	.95	99.0
2 10 84 11	34.	3.1	4.8	4.6	.86	.99	7.7	8.0	-.22	.92	8.6	.95	99.0
2 10 84 12	33.	3.6	5.6	5.2	.76	.31	8.1	8.3	-.19	.92	9.1	.95	99.0
2 10 84 13	31.	3.0	4.2	4.0	.61	.58	8.4	8.6	-.22	.93	9.5	.95	99.0
2 10 84 14	4.	1.7	3.6	3.4	1.77	2.50	8.8	9.0	.00	.93	9.7	.95	99.0
2 10 84 15	11.	1.7	4.8	4.4	2.27	1.79	10.2	10.1	-.03	.94	10.6	.95	99.0
2 10 84 16	11.	3.2	6.0	5.4	1.13	.28	10.9	10.9	-.16	.96	11.5	.95	99.0
2 10 84 17	13.	5.4	10.4	9.4	1.30	.54	12.1	12.1	-.12	.97	13.0	.95	99.0
2 10 84 18	14.	5.6	10.6	10.4	1.33	.28	12.4	12.4	-.12	.97	13.1	.95	99.0
2 10 84 19	15.	4.9	8.8	8.4	1.38	.24	12.4	12.5	-.12	.97	13.2	.95	99.0
2 10 84 20	15.	4.9	8.8	8.2	1.33	.37	12.5	12.5	-.12	.97	13.2	.95	99.0
2 10 84 21	17.	4.0	8.6	8.2	1.64	.49	12.6	12.6	-.16	.97	13.3	.95	99.0
2 10 84 22	18.	2.9	6.0	5.8	1.44	.61	12.6	12.6	-.16	.97	13.4	.95	99.0
2 10 84 23	21.	1.6	4.6	4.4	2.39	1.58	12.3	12.3	-.19	.97	12.9	.95	99.0
2 10 84 24	15.	1.1	2.2	2.2	1.42	1.29	11.9	11.8	-.09	.97	12.6	.95	99.0
3 10 84 1	17.	1.7	2.8	2.6	.89	1.42	11.7	11.7	-.06	.97	12.4	.95	99.0
3 10 84 2	13.	1.5	3.6	3.4	1.37	1.77	11.8	11.7	-.09	.97	12.3	.95	99.0
3 10 84 3	19.	1.2	4.0	3.6	2.21	2.28	11.4	11.2	-.03	.96	11.7	.94	99.0
3 10 84 4	19.	1.9	4.8	4.6	1.61	.78	10.9	10.7	.00	.95	11.3	.94	99.0
3 10 84 5	13.	1.4	4.0	3.8	4.21	2.05	10.1	9.8	-.03	.94	10.6	.94	99.0
3 10 84 6	8.	.7	5.4	5.0	6.67	3.80	9.4	8.8	.00	.93	9.7	.93	99.0
3 10 84 7	31.	.9	3.2	3.0	7.33	7.80	9.1	8.5	.06	.92	8.8	.93	99.0
3 10 84 8	28.	1.2	3.0	3.0	3.24	2.11	9.7	9.4	-.19	.90	9.5	.88	99.0
3 10 84 9	27.	1.4	3.4	3.2	2.32	.58	10.3	10.3	-.59	.84	9.9	.72	99.0
3 10 84 10	25.	2.5	5.0	4.4	1.72	.58	11.4	11.8	-.71	.79	12.7	.68	99.0
3 10 84 11	25.	1.8	4.2	3.8	1.98	.28	12.9	13.5	-.87	.72	14.3	.57	99.0
3 10 84 12	24.	1.3	3.8	3.4	2.48	.91	13.4	14.1	-.78	.69	13.9	.57	99.0
3 10 84 13	24.	2.4	5.4	5.2	1.70	.69	13.4	13.9	-.62	.67	14.3	.58	99.0
3 10 84 14	23.	1.9	4.0	3.8	1.95	1.13	13.6	14.0	-.56	.68	14.4	.66	99.0
3 10 84 15	17.	1.2	3.0	3.0	2.75	1.63	14.4	15.5	-.59	.65	14.6	.68	99.0
3 10 84 16	19.	2.7	5.8	5.6	1.89	2.04	12.7	13.2	-.34	.79	12.8	.80	.0
3 10 84 17	19.	3.0	5.4	4.8	1.47	.31	11.8	12.1	-.28	.82	11.1	.89	.0
3 10 84 18	18.	2.0	5.0	4.6	1.41	.66	10.6	10.1	-.03	.90	9.3	.93	.0
3 10 84 19	19.	1.2	2.8	2.4	1.38	1.02	10.0	8.9	.06	.91	7.7	.94	.0
3 10 84 20	13.	1.3	2.6	2.4	1.00	2.27	9.9	8.7	.09	.91	7.4	.95	.0
3 10 84 21	17.	1.2	3.0	2.6	.93	.83	9.9	9.2	.19	.91	8.0	.95	.0
3 10 84 22	4.	.2	1.4	1.2	4.41	7.56	9.9	9.1	.09	.92	7.5	.95	.0
3 10 84 23	3.	1.3	2.0	1.8	1.62	1.91	9.3	8.7	.34	.91	8.0	.95	.0
3 10 84 24	2.	1.0	2.8	2.6	1.08	1.23	9.3	8.7	.22	.91	8.1	.95	.0

	D25ÅS	F25ÅS	GUST1	GUST3	SIGK	SIGKL	T25ÅS	T-2ÅS	DT-ÅS	RH-ÅS	T-BR	RH-BR	P-BR
4 10 84 1	5.	2.2	3.8	3.6	.82	1.07	9.3	9.0	.00	.91	8.3	.95	.0
4 10 84 2	11.	1.7	3.4	3.2	1.22	1.57	9.6	9.4	-.03	.92	9.2	.94	.0
4 10 84 3	9.	2.1	5.0	4.6	1.15	1.09	9.8	9.6	-.09	.92	10.1	.93	.0
4 10 84 4	9.	2.9	5.0	5.0	1.13	.28	9.9	9.9	-.16	.91	10.1	.93	.0
4 10 84 5	8.	3.0	5.2	5.0	1.20	.37	9.8	9.8	-.19	.91	10.0	.93	.0
4 10 84 6	7.	3.3	5.8	5.6	1.08	.40	9.6	9.6	-.19	.91	9.9	.93	.3
4 10 84 7	7.	4.1	7.4	7.0	1.29	.20	9.2	9.2	-.22	.91	9.4	.94	.1
4 10 84 8	8.	3.7	8.0	7.4	1.32	.40	9.1	9.2	-.22	.90	9.8	.93	.0
4 10 84 9	7.	3.3	6.0	5.6	1.37	.31	9.5	9.6	-.22	.89	10.0	.90	.0
4 10 84 10	10.	2.4	5.6	5.0	1.47	.61	9.6	9.8	-.25	.87	10.2	.86	.0
4 10 84 11	10.	3.2	7.0	6.6	1.34	.72	10.2	10.5	-.34	.87	11.0	.84	.0
4 10 84 12	7.	2.7	5.2	4.8	1.77	1.57	10.5	10.8	-.37	.85	11.1	.83	.0
4 10 84 13	8.	2.5	5.8	5.6	1.77	.49	10.8	11.1	-.37	.85	11.1	.82	.0
4 10 84 14	10.	2.7	6.2	5.6	1.76	.72	10.8	11.0	-.31	.84	11.1	.84	.0
4 10 84 15	8.	2.7	5.0	4.6	1.37	.87	10.5	10.6	-.25	.86	10.9	.87	.2
4 10 84 16	9.	3.3	6.6	6.4	1.25	.47	10.3	10.3	-.22	.87	10.3	.86	.2
4 10 84 17	12.	1.8	5.2	5.0	2.19	.95	10.0	10.0	-.16	.87	10.0	.92	.4
4 10 84 18	6.	2.1	4.4	4.2	1.49	1.91	9.6	9.6	-.09	.90	9.7	.92	.6
4 10 84 19	6.	3.3	6.6	6.4	1.31	.49	9.5	9.5	-.09	.90	9.6	.92	.9
4 10 84 20	6.	4.1	7.2	6.8	1.12	.24	9.4	9.4	-.09	.91	9.6	.93	.6
4 10 84 21	7.	2.9	6.8	6.4	1.67	.56	9.4	9.4	-.09	.91	9.6	.93	1.8
4 10 84 22	6.	3.0	7.0	6.6	1.73	1.00	9.4	9.4	-.06	.91	9.5	.94	.0
4 10 84 23	4.	1.6	4.6	4.2	2.58	1.27	9.4	9.4	-.12	.90	9.2	.94	.0
4 10 84 24	6.	1.7	4.4	4.0	2.80	.53	9.3	9.3	-.16	.90	9.1	.94	1.9
5 10 84 1	5.	2.1	6.0	5.4	3.09	1.02	9.2	9.2	-.16	.91	9.2	.94	.6
5 10 84 2	4.	1.5	6.2	5.4	4.47	.84	9.2	9.2	-.16	.91	9.1	.94	3.2
5 10 84 3	0.	1.2	3.2	3.2	3.31	2.81	8.9	9.0	-.16	.92	9.1	.95	4.2
5 10 84 4	33.	1.5	3.2	3.0	1.38	1.16	8.8	8.9	-.16	.92	9.1	.95	1.0
5 10 84 5	36.	1.4	3.0	2.8	1.03	1.19	8.8	8.8	-.16	.92	9.1	.95	.0
5 10 84 6	32.	.8	1.8	1.8	1.77	2.02	8.8	8.9	-.12	.92	8.2	.95	.0
5 10 84 7	35.	1.4	3.2	2.8	1.27	.84	8.7	8.4	.03	.92	8.3	.95	.0
5 10 84 8	7.	.9	2.8	2.6	3.18	2.86	8.9	8.8	-.16	.92	9.4	.90	.0
5 10 84 9	4.	1.9	6.6	6.4	3.94	2.62	9.9	10.4	-.50	.92	10.3	.86	.0
5 10 84 10	2.	2.8	5.2	5.0	1.60	1.04	10.3	11.1	-.37	.87	11.1	.82	.0
5 10 84 11	1.	2.9	6.2	5.8	1.28	.42	11.1	12.2	-.31	.85	12.1	.65	.0
5 10 84 12	2.	3.3	6.4	6.0	1.65	1.00	12.3	13.7	-.47	.79	14.2	.57	.0
5 10 84 13	4.	3.6	7.0	6.6	1.81	1.18	13.2	14.3	-.43	.72	15.0	.59	.0
5 10 84 14	5.	3.1	6.4	5.8	2.33	1.20	13.7	14.5	-.40	.67	13.9	.62	.0
5 10 84 15	1.	3.4	7.2	6.8	1.72	1.23	13.3	13.8	-.28	.69	13.4	.63	.0
5 10 84 16	3.	4.1	8.6	8.2	1.39	.28	13.0	13.3	-.22	.72	12.7	.66	.0
5 10 84 17	1.	4.4	9.6	9.0	1.25	.34	12.6	12.5	-.16	.73	11.6	.71	.0
5 10 84 18	2.	4.6	9.2	9.0	1.23	.47	11.8	11.5	-.09	.77	11.3	.71	.0
5 10 84 19	2.	5.3	9.4	9.0	1.15	.20	11.6	11.4	-.12	.77	11.4	.71	.0
5 10 84 20	2.	5.2	10.8	10.2	1.27	.24	11.5	11.4	-.12	.76	11.2	.77	.0
5 10 84 21	1.	4.9	10.4	9.8	1.33	.24	11.0	10.9	-.12	.79	11.0	.79	.0
5 10 84 22	1.	5.5	11.8	10.4	1.27	.40	10.7	10.6	-.12	.83	10.8	.85	.0
5 10 84 23	2.	6.0	14.4	13.6	1.59	.47	10.4	10.3	-.16	.86	10.1	.92	.8
5 10 84 24	3.	5.9	13.2	12.6	1.68	.42	9.8	9.7	-.19	.90	10.0	.92	4.0
6 10 84 1	3.	5.5	11.6	10.4	1.62	.28	9.6	9.5	-.16	.91	10.0	.93	3.5
6 10 84 2	3.	5.0	11.0	10.2	1.47	.44	9.6	9.6	-.19	.92	10.0	.93	1.0
6 10 84 3	2.	4.1	9.2	8.8	1.47	.24	9.7	9.7	-.19	.92	10.1	.93	3.5
6 10 84 4	3.	4.3	8.2	7.8	1.62	.51	10.0	9.9	-.16	.93	10.8	.93	4.0
6 10 84 5	5.	3.8	8.6	7.8	1.98	.49	10.6	10.5	-.12	.93	11.2	.93	2.5
6 10 84 6	5.	3.5	8.4	8.0	1.82	.58	10.9	10.9	-.12	.93	11.3	.93	6.2
6 10 84 7	7.	3.5	8.8	8.6	2.00	.64	11.2	11.1	-.12	.93	11.5	.93	.0
6 10 84 8	8.	4.5	10.2	9.4	1.38	.58	11.5	11.4	-.12	.94	12.0	.92	.0
6 10 84 9	10.	3.7	7.8	7.4	1.21	.64	11.7	11.7	-.12	.94	12.1	.92	.5
6 10 84 10	12.	4.3	8.2	7.8	1.27	.73	11.8	11.8	-.16	.95	12.1	.93	.1
6 10 84 11	13.	5.1	8.4	8.2	1.17	.66	11.6	11.6	-.16	.95	12.1	.94	.9
6 10 84 12	12.	5.0	9.2	8.4	1.12	.64	11.8	11.8	-.16	.93	12.0	.92	.1
6 10 84 13	13.	5.0	10.2	9.0	1.19	.88	11.7	11.8	-.16	.94	12.2	.90	.0
6 10 84 14	13.	5.5	9.6	9.0	1.25	.28	11.7	11.8	-.22	.94	11.8	.90	.0
6 10 84 15	13.	5.4	11.6	10.8	1.21	.63	11.1	11.1	-.19	.95	11.6	.92	.7
6 10 84 16	15.	4.7	9.6	9.0	1.30	.31	11.2	11.2	-.09	.91	11.7	.86	.0
6 10 84 17	14.	4.0	8.2	7.4	1.27	.24	11.3	11.3	-.12	.91	11.6	.87	.0
6 10 84 18	13.	3.3	5.6	5.4	1.11	.61	11.2	11.2	-.12	.92	11.3	.88	.0
6 10 84 19	10.	2.9	5.4	5.2	1.11	.53	11.2	11.1	-.09	.92	11.2	.91	.0
6 10 84 20	11.	1.1	3.2	3.2	4.28	3.93	10.8	10.9	-.22	.94	10.7	.93	3.2
6 10 84 21	10.	1.1	2.6	2.4	2.03	1.17	10.3	10.2	-.16	.95	10.2	.94	1.5
6 10 84 22	4.	1.2	2.2	2.0	1.33	1.73	9.9	9.9	-.09	.94	10.1	.95	2.6
6 10 84 23	4.	1.6	2.8	2.8	.87	.44	9.8	9.9	-.09	.94	10.0	.96	.0
6 10 84 24	0.	1.2	2.8	2.6	1.45	1.11	9.9	10.0	-.12	.94	10.0	.96	.8

	D25ÅS	F25ÅS	GUST1	GUST3	SIGK	SIGKL	T25ÅS	T-2ÅS	DT-ÅS	RH-ÅS	T-BR	RH-BR	P-BR
7 10 84 1	3.	1.2	2.4	2.2	.92	1.61	9.9	9.9	-.06	.94	9.9	.96	.5
7 10 84 2	33.	1.7	2.8	2.8	1.28	2.35	9.9	9.9	-.09	.94	9.9	.96	.0
7 10 84 3	31.	1.7	2.8	2.8	.73	1.05	9.7	9.6	-.06	.94	9.5	.96	.0
7 10 84 4	31.	2.4	3.8	3.6	.54	.51	9.6	9.6	-.16	.94	9.4	.96	.0
7 10 84 5	30.	2.0	3.4	3.2	.58	.34	9.6	9.6	-.16	.94	9.3	.96	.1
7 10 84 6	32.	1.4	2.4	2.4	.92	.82	9.6	9.6	-.09	.94	9.2	.96	.0
7 10 84 7	21.	1.0	2.0	1.8	3.17	4.40	9.5	9.5	-.09	.94	9.3	.96	.0
7 10 84 8	26.	1.4	3.2	3.0	1.30	1.78	9.6	9.7	-.16	.94	10.0	.96	.0
7 10 84 9	30.	1.6	3.8	3.2	1.53	1.32	9.9	10.0	-.16	.94	10.1	.87	.2
7 10 84 10	30.	2.8	7.8	7.4	1.55	.47	9.9	10.0	-.19	.92	11.1	.70	.2
7 10 84 11	30.	3.1	6.4	6.2	1.35	.44	10.7	11.2	-.47	.82	12.0	.64	.0
7 10 84 12	27.	3.2	6.8	6.6	1.93	.84	11.7	12.0	-.43	.68	12.1	.50	.0
7 10 84 13	27.	3.0	6.6	6.4	1.78	.54	12.5	12.9	-.50	.63	14.2	.45	.0
7 10 84 14	26.	2.9	7.2	6.8	1.98	.56	13.3	13.8	-.59	.57	13.4	.49	.0
7 10 84 15	24.	3.3	7.4	7.0	2.21	.72	12.8	13.0	-.47	.56	2.6	.54	.0
7 10 84 16	23.	3.6	7.4	7.0	1.76	.47	11.6	11.7	-.40	.62	11.1	.70	.0
7 10 84 17	24.	1.3	4.0	3.8	2.46	.56	11.0	10.8	-.25	.67	9.1	.86	.0
7 10 84 18	34.	1.7	4.2	4.0	1.35	2.40	10.7	9.6	.03	.73	7.8	.90	.0
7 10 84 19	33.	1.8	3.8	3.6	.89	.84	10.2	9.0	.09	.75	7.1	.91	.0
7 10 84 20	34.	3.7	5.2	5.0	.66	.24	9.3	8.8	.22	.79	6.8	.92	.0
7 10 84 21	32.	3.8	5.8	5.6	.67	.64	8.6	8.1	.16	.78	5.6	.94	.0
7 10 84 22	31.	4.0	5.8	5.8	.44	.47	8.4	7.9	.19	.80	5.0	.95	.0
7 10 84 23	29.	3.4	4.6	4.6	.49	.67	8.2	7.6	.19	.81	4.8	.96	.0
7 10 84 24	32.	3.0	4.6	4.4	.60	.97	7.9	7.4	.22	.81	5.5	.93	.0
8 10 84 1	31.	3.0	4.4	4.2	.70	.78	8.5	8.2	.25	.81	6.7	.88	.0
8 10 84 2	34.	3.5	6.0	5.8	.73	.61	9.6	9.4	.06	.75	7.3	.89	.0
8 10 84 3	33.	2.6	4.2	4.0	.82	.54	9.7	9.4	.03	.75	6.6	.91	.0
8 10 84 4	30.	2.7	3.8	3.6	.58	.96	9.2	8.4	.09	.80	5.7	.94	.0
8 10 84 5	30.	2.6	3.8	3.6	.49	.53	8.3	7.5	.16	.83	4.3	.96	.0
8 10 84 6	30.	3.6	5.2	5.0	.49	.20	7.6	6.9	.12	.83	4.4	.95	.0
8 10 84 7	32.	3.0	6.0	5.8	.63	1.30	7.2	6.8	.12	.81	6.1	.74	.0
8 10 84 8	31.	3.4	4.6	4.2	.34	.51	7.6	8.2	-.40	.80	8.3	.69	.0
8 10 84 9	33.	2.6	4.4	4.2	.70	.88	8.6	10.0	-.78	.73	11.0	.60	.0
8 10 84 10	34.	1.3	3.2	3.2	2.22	1.67	10.4	11.6	-.81	.70	11.9	.55	.0
8 10 84 11	32.	1.6	3.0	2.8	1.56	1.35	11.1	11.9	-.84	.67	12.2	.50	.0
8 10 84 12	17.	.7	2.8	2.6	4.45	5.26	12.5	13.5	-.65	.63	12.4	.50	.0
8 10 84 13	19.	2.5	6.8	6.4	2.58	2.40	12.1	12.8	-.40	.63	12.1	.62	.0
8 10 84 14	17.	3.4	6.8	6.4	1.45	.53	11.4	11.8	-.31	.64	11.2	.70	.0
8 10 84 15	17.	3.1	6.0	5.8	1.51	.56	10.6	10.8	-.22	.74	10.8	.78	.0
8 10 84 16	20.	3.5	7.0	6.4	1.34	.61	10.3	10.4	-.19	.81	10.3	.74	.0
8 10 84 17	22.	3.6	8.4	8.2	1.23	1.17	9.9	9.9	-.16	.81	9.1	.91	.5
8 10 84 18	18.	3.6	7.2	6.8	1.47	1.99	8.5	8.5	-.19	.86	8.8	.92	.5
8 10 84 19	18.	2.7	6.0	5.6	1.66	1.12	8.1	8.1	-.16	.91	9.0	.92	.3
8 10 84 20	21.	2.9	6.0	5.8	1.80	.86	8.7	8.7	-.12	.90	9.1	.94	.3
8 10 84 21	24.	2.4	6.0	5.6	1.63	1.45	8.7	8.7	-.16	.92	9.1	.95	.5
8 10 84 22	34.	.8	2.4	2.2	5.08	8.09	8.7	8.8	-.12	.93	9.1	.95	.0
8 10 84 23	33.	1.6	2.8	2.8	1.12	1.04	8.7	8.8	-.12	.93	8.1	.95	.0
8 10 84 24	33.	1.7	3.2	3.0	1.27	1.18	8.5	8.5	-.12	.92	8.1	.95	.0
9 10 84 1	22.	1.0	2.4	2.2	1.94	4.25	8.2	8.2	-.16	.92	7.1	.95	.0
9 10 84 2	30.	1.4	2.4	2.2	1.86	2.73	7.7	7.3	.03	.91	5.3	.95	.0
9 10 84 3	21.	1.5	3.0	2.8	1.94	3.05	7.1	6.5	.12	.90	5.9	.93	.0
9 10 84 4	20.	1.5	4.4	4.2	5.02	1.71	6.3	5.5	.37	.88	4.2	.93	.0
9 10 84 5	20.	1.4	3.8	3.6	4.65	.91	6.1	4.8	.43	.87	4.6	.95	.0
9 10 84 6	16.	1.5	4.0	3.8	3.04	1.96	5.8	4.5	.43	.86	3.5	.89	.0
9 10 84 7	24.	2.1	4.2	4.0	1.43	2.56	6.5	5.2	.28	.84	6.6	.69	.0
9 10 84 8	16.	1.8	4.0	3.8	2.63	3.70	7.9	7.5	-.03	.78	9.4	.54	.0
9 10 84 9	22.	2.4	5.2	5.2	1.89	2.91	10.2	11.0	-.75	.67	12.1	.41	.0
9 10 84 10	23.	2.9	7.8	7.4	1.60	.77	11.4	12.6	-1.06	.64	13.2	.38	.0
9 10 84 11	25.	5.2	12.0	11.6	2.07	.94	12.3	12.8	-.62	.51	14.1	.33	.0
9 10 84 12	27.	5.1	14.8	12.6	1.98	1.71	13.1	13.7	-.75	.47	14.8	.33	.0
9 10 84 13	28.	6.9	13.6	13.0	1.53	.49	13.1	13.7	-.56	.44	14.8	.35	.0
9 10 84 14	27.	5.4	12.6	11.4	1.83	.53	13.3	13.9	-.62	.45	13.9	.38	.0
9 10 84 15	27.	6.4	13.2	12.2	1.74	.56	12.7	13.0	-.53	.48	13.2	.43	.0
9 10 84 16	26.	6.5	13.2	12.2	1.61	.47	11.9	12.1	-.40	.51	11.2	.46	.0
9 10 84 17	25.	4.7	10.2	9.6	2.18	.28	10.9	10.9	-.25	.54	9.6	.61	.0
9 10 84 18	25.	3.7	8.6	8.2	2.26	.14	9.7	9.5	-.09	.58	8.2	.61	.0
9 10 84 19	24.	4.2	8.2	7.6	1.61	.31	9.0	8.8	-.09	.62	8.1	.64	.0
9 10 84 20	22.	3.9	8.8	8.2	2.16	.53	8.6	8.4	-.06	.64	8.1	.67	.0
9 10 84 21	23.	5.1	10.4	10.0	1.91	.42	8.6	8.4	-.06	.65	7.9	.74	.0
9 10 84 22	21.	4.2	9.6	9.2	1.62	.96	8.3	8.1	-.09	.68	7.2	.72	.0
9 10 84 23	22.	4.7	9.4	9.0	1.55	.61	7.7	7.5	-.03	.75	7.9	.73	.0
9 10 84 24	22.	5.8	9.6	9.2	1.17	.14	7.7	7.5	-.03	.75	7.8	.72	.0

	D25ÅS	F25ÅS	GUST1	GUST3	SIGK	SIGKL	T25ÅS	T-2ÅS	DT-ÅS	RH-ÅS	T-BR	RH-BR	P-BR
10 10 84 1	22.	5.4	9.2	9.0	1.18	.24	7.9	7.7	-.03	.74	8.0	.71	.0
10 10 84 2	22.	5.1	9.2	8.6	1.14	.31	7.9	7.6	-.03	.74	8.1	.71	.0
10 10 84 3	22.	5.6	10.0	9.6	1.26	.14	8.0	7.8	-.03	.75	8.1	.72	.0
10 10 84 4	22.	5.8	10.0	9.6	1.28	.00	8.0	7.8	-.06	.76	8.1	.75	.0
10 10 84 5	21.	4.7	8.4	8.2	1.25	.31	8.0	7.7	-.03	.76	7.0	.75	.0
10 10 84 6	21.	4.2	8.8	8.4	1.55	.44	7.9	7.6	-.03	.77	8.1	.74	.0
10 10 84 7	22.	4.1	8.4	8.0	1.63	.28	7.9	7.8	-.09	.77	8.6	.69	.0
10 10 84 8	23.	4.8	10.2	9.8	1.55	.61	9.0	9.1	-.31	.74	9.8	.60	.0
10 10 84 9	22.	4.1	8.6	8.4	1.52	.31	9.6	9.7	-.28	.72	10.1	.49	.0
10 10 84 10	22.	4.2	8.0	7.6	1.33	.37	9.9	10.1	-.28	.73	99.0	.55	.0
10 10 84 11	21.	3.6	7.4	7.0	1.41	.72	10.4	10.7	-.31	.72	99.0	.53	.0
10 10 84 12	23.	3.1	8.6	8.4	1.73	.67	11.6	12.3	-.53	.70	99.0	.55	.0
10 10 84 13	23.	4.2	10.0	9.4	1.93	.87	12.5	12.8	-.37	.65	99.0	.60	.0
10 10 84 14	21.	4.2	9.4	9.0	1.64	.54	12.4	12.6	-.31	.64	99.0	.57	.0
10 10 84 15	22.	3.3	6.0	5.6	1.58	.54	12.0	12.2	-.28	.66	99.0	.68	.0
10 10 84 16	23.	4.1	10.8	9.8	1.75	.89	11.6	11.7	-.22	.66	99.0	.69	.0
10 10 84 17	22.	4.5	9.6	9.0	1.49	.70	10.9	10.7	-.16	.68	99.0	.68	.0
10 10 84 18	20.	4.5	8.8	8.4	1.30	.74	10.2	10.0	-.03	.72	99.0	.73	.0
10 10 84 19	20.	4.8	9.8	9.4	1.54	.24	10.0	9.8	-.06	.71	99.0	.78	.0
10 10 84 20	18.	4.3	9.6	8.8	1.63	.47	9.7	9.5	-.06	.75	99.0	.79	.0
10 10 84 21	20.	3.5	7.8	7.4	2.17	.84	9.5	9.3	-.06	.80	99.0	.81	.0
10 10 84 22	20.	5.1	9.4	8.8	1.41	.24	10.0	9.9	-.06	.84	99.0	.81	.0
10 10 84 23	18.	5.0	9.0	7.8	1.23	.42	10.2	10.0	-.06	.84	99.0	.81	.0
10 10 84 24	19.	4.9	10.2	9.0	1.62	.34	10.3	10.1	-.09	.86	99.0	.78	.0
11 10 84 1	20.	5.4	10.6	9.6	1.65	.37	10.8	10.7	-.09	.87	99.0	.86	.0
11 10 84 2	21.	6.3	13.0	12.8	1.46	.24	11.1	11.0	-.12	.84	99.0	.74	.0
11 10 84 3	24.	5.9	13.2	13.0	1.58	1.14	10.7	10.6	-.09	.86	99.0	.80	.0
11 10 84 4	25.	3.8	8.6	8.2	1.89	.42	9.8	9.8	-.09	.88	99.0	.85	.4
11 10 84 5	25.	3.8	8.6	8.4	2.54	.34	9.2	9.2	-.12	.80	99.0	.73	.0
11 10 84 6	23.	2.7	7.0	6.6	2.29	.91	8.6	8.4	-.09	.79	99.0	.71	.0
11 10 84 7	24.	3.3	7.6	6.8	1.58	.70	8.2	7.8	.00	.78	99.0	.63	.0
11 10 84 8	22.	3.5	6.6	6.4	1.58	.61	8.9	9.2	-.47	.69	99.0	.53	.0
11 10 84 9	22.	3.4	7.8	7.4	1.61	.53	9.5	10.2	-.71	.73	99.0	.42	.0
11 10 84 10	22.	3.8	7.6	7.2	1.71	.53	10.5	11.2	-.84	.69	99.0	.41	.0
11 10 84 11	26.	4.7	11.0	10.2	2.08	.64	11.7	12.3	-.71	.61	99.0	.44	.0
11 10 84 12	28.	6.1	12.4	11.2	1.57	.31	11.6	11.9	-.47	.55	99.0	.46	.0
11 10 84 13	27.	5.0	12.8	11.8	2.31	.82	12.6	13.3	-.78	.53	99.0	.46	.0
11 10 84 14	26.	5.7	13.4	12.8	2.12	.94	11.7	12.2	-.62	.55	99.0	.48	.0
11 10 84 15	27.	5.9	12.6	12.0	1.74	.76	11.2	11.5	-.50	.56	99.0	.60	.0
11 10 84 16	26.	4.4	10.4	9.8	1.67	.93	11.0	11.1	-.43	.55	99.0	.63	.0
11 10 84 17	26.	4.6	9.4	9.2	2.01	.51	10.0	9.9	-.25	.56	99.0	.73	.0
11 10 84 18	26.	2.3	6.6	6.0	2.55	.64	8.8	8.6	-.09	.60	99.0	.81	.0
11 10 84 19	25.	3.7	8.2	7.6	2.44	.34	8.0	7.8	-.09	.62	99.0	.88	.0
11 10 84 20	25.	2.9	7.4	7.0	2.28	1.00	7.4	7.2	-.09	.64	99.0	.94	.0
11 10 84 21	28.	2.6	6.0	5.8	2.57	1.18	6.9	6.6	-.06	.68	99.0	.84	.0
11 10 84 22	25.	2.1	5.8	5.2	3.94	1.53	6.5	6.0	-.06	.72	99.0	.76	.0
11 10 84 23	22.	1.6	5.0	4.8	4.08	1.55	5.8	5.3	.03	.74	99.0	.76	.0
11 10 84 24	25.	3.0	6.2	5.6	1.31	.90	5.6	5.1	.09	.75	99.0	.74	.0
12 10 84 1	21.	3.0	5.6	5.4	1.29	1.15	5.2	4.8	.06	.75	99.0	.76	.0
12 10 84 2	21.	2.2	5.8	5.4	3.07	.51	5.0	4.6	.03	.75	99.0	.88	.0
12 10 84 3	5.	2.3	6.2	6.0	4.03	10.27	4.7	3.8	.12	.77	99.0	.93	.0
12 10 84 4	24.	2.1	5.4	5.4	3.15	4.07	5.0	4.5	.03	.74	99.0	.94	.0
12 10 84 5	29.	1.9	6.0	5.8	4.04	3.10	5.3	4.5	.16	.72	99.0	.75	.0
12 10 84 6	28.	2.3	5.6	5.2	2.53	1.53	6.1	5.4	.12	.68	99.0	.66	.0
12 10 84 7	31.	2.8	5.4	5.2	1.47	1.11	6.3	5.7	.06	.67	99.0	.43	.0
12 10 84 8	31.	4.1	8.4	8.0	1.45	.76	7.0	6.9	-.16	.67	99.0	.38	.0
12 10 84 9	31.	4.1	8.8	8.2	1.44	.51	8.9	9.7	-.56	.61	99.0	.35	.0
12 10 84 10	30.	6.2	13.4	11.4	1.31	.47	10.2	11.0	-.56	.56	99.0	.32	.0
12 10 84 11	31.	6.1	12.0	11.0	1.53	.37	11.1	11.9	-.59	.52	99.0	.31	.0
12 10 84 12	30.	6.3	12.8	11.8	1.62	.42	11.9	12.6	-.62	.49	99.0	.32	.0
12 10 84 13	32.	5.2	12.2	11.6	1.90	.56	12.5	13.4	-.62	.48	99.0	.32	.0
12 10 84 14	31.	6.9	14.8	13.4	1.34	.20	12.7	13.5	-.47	.46	99.0	.38	.0
12 10 84 15	31.	7.6	14.0	13.0	1.12	.28	12.7	13.3	-.37	.44	99.0	.43	.0
12 10 84 16	30.	6.0	11.4	11.0	1.14	.42	12.3	12.7	-.34	.45	99.0	.48	.0
12 10 84 17	30.	5.1	9.4	8.6	1.36	.47	11.1	11.0	-.22	.49	99.0	.53	.0
12 10 84 18	30.	5.0	9.2	8.6	1.10	.44	9.9	9.5	-.06	.54	99.0	.56	.0
12 10 84 19	31.	3.8	7.8	7.2	1.45	.28	9.0	8.5	-.06	.58	99.0	.73	.0
12 10 84 20	31.	4.3	7.6	7.0	1.01	.77	8.4	8.0	.00	.58	99.0	.80	.0
12 10 84 21	30.	4.1	7.6	6.6	1.08	1.33	8.1	7.6	.00	.59	99.0	.76	.0
12 10 84 22	31.	3.8	6.6	6.4	.89	1.23	7.6	6.9	.09	.60	99.0	.78	.0
12 10 84 23	30.	3.1	5.0	4.8	.95	.99	7.0	6.2	.12	.63	99.0	.88	.0
12 10 84 24	31.	3.1	5.0	4.8	.73	1.30	6.3	5.6	.12	.65	99.0	.92	.0

	D25ÅS	F25ÅS	GUST1	GUST3	SIGK	SIGKL	T25ÅS	T-2ÅS	DT-ÅS	RH-ÅS	T-BR	RH-BR	P-BR
13 10 84 1	32.	3.2	4.8	4.6	.51	.58	5.9	5.2	.16	.68	99.0	.95	.0
13 10 84 2	30.	2.9	4.2	4.0	.51	.81	5.2	4.4	.31	.74	99.0	.95	.0
13 10 84 3	31.	2.8	3.8	3.6	.34	.82	4.5	3.9	.40	.81	99.0	.95	.0
13 10 84 4	34.	3.1	4.2	4.0	.42	.92	3.8	3.2	.34	.83	99.0	.95	.0
13 10 84 5	33.	1.9	3.6	3.4	.58	1.23	3.8	2.6	.31	.81	99.0	.95	.0
13 10 84 6	33.	2.2	3.4	3.2	.77	.78	3.2	2.0	.19	.80	99.0	.83	.0
13 10 84 7	32.	2.1	3.4	3.2	.81	.58	2.6	2.0	.22	.80	99.0	.75	.0
13 10 84 8	34.	1.8	2.6	2.6	.78	.67	2.8	2.9	.00	.79	99.0	.75	.0
13 10 84 9	33.	1.7	3.2	3.0	1.01	.80	3.8	4.4	-.28	.78	99.0	.82	.0
13 10 84 10	33.	1.3	2.6	2.4	.94	.47	4.3	5.0	-.22	.78	99.0	.88	.0
13 10 84 11	32.	2.0	3.4	3.2	.96	.54	4.5	5.0	-.28	.77	99.0	.91	.0
13 10 84 12	31.	2.0	3.4	3.2	1.63	1.08	4.7	5.1	-.28	.81	99.0	.94	.2
13 10 84 13	31.	1.9	3.0	2.8	.82	.58	4.7	5.1	-.28	.87	99.0	.94	.6
13 10 84 14	8.	1.1	3.0	2.8	2.62	5.29	4.7	4.9	-.28	.89	99.0	.95	.8
13 10 84 15	31.	.9	2.2	2.2	4.40	6.70	4.6	4.8	-.22	.89	99.0	.95	.6
13 10 84 16	4.	.8	1.6	1.4	1.23	2.58	4.6	4.8	-.19	.89	99.0	.95	.6
13 10 84 17	5.	.9	1.8	1.6	1.54	1.39	4.6	4.7	-.19	.89	99.0	.95	.9
13 10 84 18	33.	1.8	3.6	3.6	1.52	2.39	4.5	4.7	-.12	.88	99.0	.95	.5
13 10 84 19	33.	3.7	6.2	6.0	.78	.44	4.4	4.5	-.16	.88	99.0	.95	.1
13 10 84 20	29.	3.2	5.8	5.6	.94	.95	4.5	4.6	-.19	.88	99.0	.95	.0
13 10 84 21	28.	2.9	4.6	4.2	.88	.44	4.3	4.5	-.22	.88	99.0	.95	.0
13 10 84 22	30.	2.7	4.2	4.0	.94	.44	4.4	4.5	-.22	.88	99.0	.95	.0
13 10 84 23	31.	1.7	4.0	3.8	1.18	.60	4.5	4.6	-.19	.88	99.0	.95	.0
13 10 84 24	33.	1.5	3.2	3.0	3.12	2.20	4.3	4.4	-.19	.88	99.0	.95	.0
14 10 84 1	31.	1.9	3.6	3.4	1.54	1.02	4.1	4.2	-.16	.88	99.0	.95	.0
14 10 84 2	32.	2.6	4.6	4.4	1.08	.66	3.9	3.9	-.12	.87	99.0	.95	.0
14 10 84 3	32.	2.8	5.4	5.0	1.84	.96	3.7	3.8	-.19	.87	99.0	.95	.0
14 10 84 4	30.	3.7	6.6	6.0	1.07	1.41	3.7	3.7	-.16	.87	99.0	.95	.0
14 10 84 5	31.	3.8	6.0	6.0	.73	.54	3.2	3.3	-.16	.86	99.0	.95	.0
14 10 84 6	31.	3.7	5.4	5.4	.63	.66	3.1	3.2	-.19	.87	99.0	.95	.0
14 10 84 7	34.	2.1	3.8	3.6	1.35	1.08	3.0	3.2	-.22	.86	99.0	.95	.0
14 10 84 8	34.	2.0	4.0	3.8	1.32	1.38	3.1	3.3	-.16	.87	99.0	.73	.0
14 10 84 9	34.	1.3	4.6	4.2	5.74	4.75	3.9	4.1	.16	.88	99.0	.44	.0
14 10 84 10	23.	.9	3.0	2.8	5.63	6.28	7.3	7.4	.56	.90	99.0	.38	.0
14 10 84 11	24.	2.2	4.8	4.4	1.55	.53	11.5	12.6	-1.02	.78	99.0	.36	.0
14 10 84 12	23.	2.5	6.4	6.0	1.57	.78	13.1	13.9	-.84	.61	99.0	.31	.0
14 10 84 13	28.	3.0	7.2	6.8	2.11	2.00	14.5	15.3	-.84	.53	99.0	.38	.0
14 10 84 14	30.	5.5	13.8	12.8	1.47	.37	14.5	15.2	-.62	.52	99.0	.42	.0
14 10 84 15	30.	7.3	15.8	14.8	1.55	.37	14.2	14.6	-.43	.50	99.0	.51	.0
14 10 84 16	28.	5.4	11.6	11.4	1.76	.84	13.6	13.8	-.34	.49	99.0	.71	.0
14 10 84 17	28.	4.6	9.2	8.8	1.78	.40	12.7	12.5	-.19	.51	99.0	.56	.0
14 10 84 18	27.	3.5	8.0	7.2	1.94	.90	11.7	11.3	-.06	.54	99.0	.52	.0
14 10 84 19	29.	3.1	9.6	8.6	2.18	1.25	10.8	10.5	-.03	.58	99.0	.61	.0
14 10 84 20	28.	5.0	10.6	9.6	1.51	.84	10.4	10.1	-.03	.58	99.0	.60	.0
14 10 84 21	29.	5.4	10.6	10.0	1.73	.34	10.3	10.1	-.06	.58	99.0	.76	.0
14 10 84 22	28.	2.8	7.6	7.4	5.35	4.41	9.8	9.1	.00	.61	99.0	.86	.0
14 10 84 23	24.	2.8	7.6	7.4	3.06	.89	9.4	9.0	-.03	.61	99.0	.88	.0
14 10 84 24	24.	2.2	4.6	4.2	1.85	1.97	9.1	8.3	.09	.63	99.0	.94	.0
15 10 84 1	11.	1.5	3.2	3.2	4.43	4.15	8.4	7.2	.19	.66	99.0	.90	.0
15 10 84 2	33.	.9	3.0	2.6	5.59	7.62	8.2	6.3	.34	.70	99.0	.88	.0
15 10 84 3	31.	1.0	3.2	3.0	4.71	3.05	8.8	7.0	.03	.68	99.0	.92	.0
15 10 84 4	28.	1.7	4.0	3.8	1.47	1.49	8.5	7.3	.12	.67	99.0	.93	.0
15 10 84 5	31.	3.1	6.4	6.2	.72	1.04	8.8	7.8	.19	.65	99.0	.83	.1
15 10 84 6	31.	3.1	4.8	4.6	.51	.70	7.6	6.7	.40	.69	99.0	.58	.2
15 10 84 7	31.	3.6	5.0	4.8	.63	.47	6.8	6.2	.34	.73	99.0	.43	.2
15 10 84 8	34.	3.6	5.8	5.6	.67	1.08	8.0	8.0	.09	.69	99.0	.38	.2
15 10 84 9	33.	3.3	5.4	5.0	.87	.24	9.3	10.0	-.31	.65	99.0	.36	.2
15 10 84 10	31.	2.9	5.6	5.2	.95	1.06	10.7	12.0	-.75	.62	99.0	.32	.3
15 10 84 11	31.	3.1	7.2	6.6	1.19	.53	12.0	13.5	-.81	.57	99.0	.31	.3
15 10 84 12	32.	4.0	7.4	7.0	1.23	.24	12.6	13.8	-.62	.53	99.0	.32	.3
15 10 84 13	32.	3.5	6.8	6.6	.97	.53	13.3	14.8	-.75	.51	99.0	.43	.4
15 10 84 14	30.	3.1	6.4	5.8	1.13	.73	13.9	15.3	-.75	.49	99.0	.58	.4
15 10 84 15	29.	2.7	6.0	5.4	1.51	.66	14.2	15.3	-.78	.47	99.0	.76	.4
15 10 84 16	31.	2.3	4.0	3.8	1.16	.53	14.0	14.8	-.59	.47	99.0	.81	.4
15 10 84 17	35.	.8	2.6	2.4	3.73	1.97	13.0	12.1	-.22	.51	99.0	.88	.4
15 10 84 18	32.	.8	2.4	2.2	3.10	5.61	11.5	9.7	.16	.56	99.0	.88	.6
15 10 84 19	33.	2.4	4.8	4.6	.56	.61	9.7	7.7	1.12	.66	99.0	.84	.7
15 10 84 20	32.	3.3	4.6	4.4	.40	.31	8.8	7.4	.99	.73	99.0	.78	.7
15 10 84 21	32.	3.7	4.8	4.6	.37	.72	8.2	7.2	.81	.70	99.0	.75	.7
15 10 84 22	34.	2.9	4.4	4.2	.61	.72	8.1	7.3	.43	.70	99.0	.83	.9
15 10 84 23	30.	3.6	4.6	4.4	.28	.70	7.4	7.0	.90	.74	99.0	.81	.8
15 10 84 24	31.	2.8	3.8	3.6	.53	1.15	7.8	7.4	.34	.70	99.0	.75	1.2

	D25ÅS	F25ÅS	GUST1	GUST3	SIGK	SIGKL	T25ÅS	T-2ÅS	DT-ÅS	RH-ÅS	T-BR	RH-BR	P-BR
16 10 84 1	30.	3.0	4.2	4.0	.42	1.45	7.2	7.0	.31	.76	99.0	.76	.5
16 10 84 2	32.	3.3	4.2	4.0	.34	.69	7.2	7.0	.40	.80	99.0	.78	.0
16 10 84 3	34.	2.7	3.8	3.6	.44	.94	7.4	7.2	.19	.76	99.0	.81	.0
16 10 84 4	34.	2.3	4.0	3.8	.73	1.02	7.5	7.3	-.03	.74	99.0	.85	.0
16 10 84 5	36.	2.4	4.2	4.2	.94	.88	7.8	7.6	.03	.71	99.0	.81	.0
16 10 84 6	33.	2.4	3.4	3.4	.66	1.12	8.0	7.7	.03	.71	99.0	.73	.0
16 10 84 7	35.	1.5	2.4	2.2	.82	1.20	7.0	6.7	.00	.80	99.0	.68	.0
16 10 84 8	15.	.3	1.2	1.0	4.33	5.58	7.4	7.3	-.06	.82	99.0	.68	.0
16 10 84 9	14.	.7	2.0	1.8	2.29	1.34	8.1	8.5	-.34	.80	99.0	.62	.0
16 10 84 10	13.	1.1	3.6	3.4	1.81	1.63	8.5	9.0	-.28	.79	99.0	.56	.0
16 10 84 11	12.	1.8	3.8	3.2	1.95	1.28	9.6	10.2	-.37	.77	99.0	.66	.0
16 10 84 12	14.	1.7	3.0	2.8	1.60	.64	10.4	10.8	-.28	.75	99.0	.81	.0
16 10 84 13	20.	2.2	5.2	5.0	2.07	1.94	11.9	12.8	-.40	.68	99.0	.82	.0
16 10 84 14	14.	2.7	4.8	4.6	1.49	1.42	11.9	12.5	-.34	.71	99.0	.81	.0
16 10 84 15	14.	2.6	4.4	4.2	1.22	.49	10.7	10.8	-.25	.82	99.0	.78	.0
16 10 84 16	14.	2.3	4.2	4.0	1.02	.72	10.1	10.2	-.19	.89	99.0	.81	.0
16 10 84 17	20.	2.4	4.6	4.4	1.33	1.56	10.6	10.6	.00	.86	99.0	.88	.0
16 10 84 18	19.	2.5	5.2	4.8	1.64	1.33	10.9	10.8	-.06	.85	99.0	.91	.0
16 10 84 19	21.	4.3	8.0	7.6	1.20	.51	11.3	11.2	-.09	.87	99.0	.91	.0
16 10 84 20	20.	4.5	10.4	9.2	1.38	.47	11.4	11.4	-.16	.91	99.0	.90	.0
16 10 84 21	19.	4.5	8.2	7.6	1.22	.44	11.3	11.3	-.16	.94	99.0	.88	.0
16 10 84 22	18.	4.1	7.0	6.6	1.34	.40	11.3	11.2	-.16	.95	99.0	.73	.0
16 10 84 23	20.	3.3	7.4	6.8	1.38	.88	11.3	11.3	-.16	.94	99.0	.74	.0
16 10 84 24	21.	4.8	8.8	8.4	1.03	.14	11.1	10.9	-.09	.91	99.0	.72	.0
17 10 84 1	22.	4.2	8.0	7.6	1.33	.49	10.6	10.4	-.12	.82	99.0	.73	.0
17 10 84 2	22.	3.9	7.8	7.4	1.52	.63	10.1	9.9	-.09	.79	99.0	.82	.0
17 10 84 3	22.	4.5	7.8	7.6	1.05	.20	9.8	9.5	-.06	.79	99.0	.81	.0
17 10 84 4	21.	4.2	8.0	7.2	1.12	.47	9.3	9.0	-.03	.80	99.0	.82	.0
17 10 84 5	21.	4.5	8.8	8.2	1.06	.20	9.1	8.7	.00	.82	99.0	.76	.0
17 10 84 6	20.	5.1	9.0	8.6	1.11	.34	9.1	8.8	-.06	.83	99.0	.76	.0
17 10 84 7	21.	5.0	9.0	8.2	1.18	.34	8.9	8.7	-.06	.86	99.0	.76	.0
17 10 84 8	21.	5.9	9.2	9.0	1.13	.14	9.4	9.4	-.16	.83	99.0	.68	.0
17 10 84 9	21.	5.3	10.0	9.6	1.27	.24	10.0	10.0	-.16	.82	99.0	.68	.0
17 10 84 10	20.	4.7	9.4	8.8	1.49	.31	10.3	10.5	-.22	.82	99.0	99.00	.0
17 10 84 11	21.	5.0	8.6	8.2	1.41	.42	11.3	11.9	-.40	.81	99.0	99.00	.0
17 10 84 12	21.	4.0	10.6	9.6	1.80	.28	12.3	12.8	-.47	.79	99.0	99.00	.0
17 10 84 13	22.	5.3	9.4	9.2	1.34	.40	12.8	13.2	-.40	.79	99.0	99.00	.0
17 10 84 14	21.	5.0	9.8	9.0	1.43	.20	13.7	14.2	-.43	.76	99.0	99.00	.0
17 10 84 15	19.	3.3	7.8	7.4	1.60	1.00	13.8	13.9	-.25	.77	99.0	99.00	.0
17 10 84 16	26.	2.8	7.2	6.8	2.27	1.66	13.6	13.5	-.12	.69	99.0	.66	.0
17 10 84 17	30.	1.7	5.8	5.4	3.69	1.68	12.7	12.4	-.09	.64	99.0	.64	.0
17 10 84 18	28.	2.6	7.2	6.8	2.33	.51	11.9	11.4	.00	.62	99.0	.64	.0
17 10 84 19	36.	1.9	5.2	4.8	4.75	3.82	11.0	10.5	-.03	.63	99.0	.63	.0
17 10 84 20	33.	2.9	6.6	6.2	1.89	1.07	10.3	9.7	.06	.65	99.0	.78	.0
17 10 84 21	32.	3.4	7.8	7.4	1.82	1.28	10.0	9.6	-.03	.63	99.0	.80	.0
17 10 84 22	33.	2.8	5.8	5.6	1.77	.51	9.6	9.3	-.06	.63	99.0	.85	.0
17 10 84 23	28.	2.1	5.4	5.2	1.72	1.63	9.3	8.8	.00	.63	99.0	.92	.0
17 10 84 24	29.	1.8	4.4	4.0	5.03	2.44	8.5	8.0	-.03	.65	99.0	.96	.0
18 10 84 1	29.	1.6	4.2	3.8	2.93	1.46	8.1	7.2	.03	.68	99.0	.96	.0
18 10 84 2	24.	1.8	3.2	3.0	1.08	1.88	7.7	6.8	.16	.68	99.0	.96	.0
18 10 84 3	20.	.5	1.4	1.2	3.13	5.19	6.6	5.1	.16	.75	99.0	.96	.0
18 10 84 4	31.	1.0	2.6	2.6	3.27	7.28	5.8	4.3	.56	.82	99.0	.96	.0
18 10 84 5	31.	2.1	3.0	2.8	.49	1.65	4.4	3.5	.62	.86	99.0	.96	.0
18 10 84 6	31.	2.2	3.6	3.4	.81	2.00	3.5	2.5	.37	.86	99.0	99.00	.0
18 10 84 7	33.	2.2	3.0	3.0	.56	.94	3.0	2.2	.84	.85	99.0	99.00	.0
18 10 84 8	35.	2.5	4.2	3.6	.56	.89	3.0	2.6	.37	.86	4.7	.84	.0
18 10 84 9	33.	2.7	5.4	4.8	1.27	.91	4.1	4.4	-.16	.83	5.7	.82	.0
18 10 84 10	33.	1.7	3.6	3.4	1.23	.88	4.1	4.7	-.37	.83	6.2	.81	.0
18 10 84 11	36.	1.0	3.0	2.8	3.05	1.34	4.9	5.4	-.28	.80	6.9	.86	.0
18 10 84 12	33.	.8	2.0	1.8	2.36	2.16	5.5	6.0	-.22	.79	7.5	.93	.0
18 10 84 13	10.	1.0	3.0	2.6	1.72	4.36	6.3	6.8	-.19	.79	7.8	.96	.0
18 10 84 14	9.	2.5	5.4	5.2	1.12	.49	7.0	7.0	-.12	.84	10.7	.96	.0
18 10 84 15	12.	3.7	7.4	7.2	1.24	.99	7.1	7.1	-.16	.91	10.8	.96	5.3
18 10 84 16	14.	5.7	12.2	12.0	2.22	1.06	9.2	9.2	-.09	.93	10.7	.96	1.4
18 10 84 17	17.	7.7	16.2	14.8	1.32	.91	10.1	10.2	-.16	.95	10.6	.95	7.3
18 10 84 18	17.	7.2	14.2	13.4	1.49	.61	9.9	9.9	-.19	.93	10.8	.93	2.6
18 10 84 19	19.	7.9	15.6	14.8	1.65	.47	9.8	9.8	-.16	.93	10.0	.90	5.0
18 10 84 20	23.	5.4	16.6	16.0	1.72	2.52	9.4	9.4	-.16	.91	9.3	.93	2.3
18 10 84 21	23.	3.8	8.6	7.8	1.26	.47	9.4	9.1	.06	.89	8.2	.94	.1
18 10 84 22	19.	3.5	6.8	6.6	1.23	1.27	9.0	8.5	.03	.90	7.7	.86	.0
18 10 84 23	21.	4.2	7.2	6.8	1.33	.34	9.1	8.7	.06	.88	10.3	.87	.0
18 10 84 24	20.	2.9	7.2	6.8	2.46	1.43	9.2	8.8	.03	.87	8.6	.90	.0

	D25ÅS	F25ÅS	GUST1	GUST3	SIGK	SIGKL	T25ÅS	T-2ÅS	DT-ÅS	RH-ÅS	T-BR	RH-BR	P-BR
19 10 84 1	19.	7.5	16.2	15.2	1.63	1.03	9.5	9.4	-.09	.86	8.5	.90	.0
19 10 84 2	21.	5.2	11.2	9.6	1.26	.56	8.2	7.9	-.06	.86	8.5	.87	.1
19 10 84 3	20.	5.1	9.6	9.2	1.12	.24	8.2	7.9	-.03	.88	8.9	.83	.3
19 10 84 4	19.	4.2	8.0	7.6	1.32	.54	8.3	8.0	-.03	.87	9.0	.81	.2
19 10 84 5	20.	5.4	9.8	9.2	1.30	.54	8.8	8.5	-.03	.85	9.7	.77	.2
19 10 84 6	20.	5.0	9.4	8.8	1.28	.24	9.0	8.7	-.03	.84	10.0	.76	.0
19 10 84 7	21.	5.5	9.8	9.0	1.23	.37	9.3	9.0	-.03	.83	11.3	.67	.0
19 10 84 8	21.	6.0	12.0	11.6	1.41	.40	9.7	9.6	-.22	.79	12.6	.64	.0
19 10 84 9	21.	6.2	12.8	12.0	1.33	.20	10.3	10.6	-.40	.78	12.7	.64	.0
19 10 84 10	22.	7.1	14.4	12.8	1.42	.31	11.1	11.4	-.40	.76	12.8	.60	.0
19 10 84 11	21.	6.9	14.2	12.8	1.47	.40	11.4	11.6	-.25	.74	13.7	.58	.2
19 10 84 12	22.	6.8	13.4	12.4	1.41	.40	11.9	12.2	-.31	.73	14.8	.57	.2
19 10 84 13	23.	6.4	13.8	13.2	1.45	.42	12.3	12.4	-.22	.72	13.7	.72	.2
19 10 84 14	22.	5.5	13.4	12.8	1.50	.60	13.0	13.1	-.28	.69	12.7	.83	.3
19 10 84 15	21.	5.5	14.0	13.6	1.52	.84	13.2	13.6	-.40	.69	12.4	.83	.5
19 10 84 16	17.	4.7	8.6	8.2	1.42	.81	12.2	12.2	-.19	.77	12.3	.82	.6
19 10 84 17	19.	5.1	9.4	9.2	1.34	.64	11.5	11.4	-.16	.88	12.1	.84	.5
19 10 84 18	20.	5.6	10.4	10.2	1.29	.24	11.3	11.2	-.12	.89	12.2	.93	.3
19 10 84 19	19.	4.7	10.2	9.8	1.27	.49	11.3	11.2	-.12	.88	11.9	.92	.2
19 10 84 20	19.	5.1	9.0	8.8	1.30	.58	11.4	11.3	-.16	.90	11.8	.87	.3
19 10 84 21	20.	6.6	14.6	14.0	1.47	.42	11.0	11.0	-.12	.95	11.8	.86	.2
19 10 84 22	19.	7.3	14.0	13.4	1.52	.40	11.0	10.9	-.12	.92	11.7	.86	.2
19 10 84 23	19.	7.0	14.0	13.6	1.42	.31	10.8	10.8	-.16	.90	11.6	.88	.3
19 10 84 24	16.	4.9	10.0	9.4	1.57	.61	10.6	10.5	-.16	.89	11.6	.96	.5
20 10 84 1	15.	4.6	9.0	8.4	1.48	.53	10.4	10.4	-.12	.90	11.3	.96	.7
20 10 84 2	14.	4.8	9.8	9.4	1.27	.31	10.5	10.5	-.16	.92	11.0	.96	1.5
20 10 84 3	12.	4.4	9.0	8.4	1.32	.60	10.3	10.3	-.16	.95	10.7	.96	3.0
20 10 84 4	11.	3.8	8.8	8.0	1.37	.84	10.2	10.3	-.19	.95	10.5	.96	2.5
20 10 84 5	34.	2.7	6.0	5.6	2.32	4.24	9.8	9.8	-.22	.94	10.1	.91	10.6
20 10 84 6	29.	4.3	8.4	8.0	1.30	1.84	9.5	9.5	-.22	.94	9.6	.92	1.5
20 10 84 7	24.	3.2	7.6	7.4	1.78	1.20	9.1	9.2	-.22	.93	9.5	.85	2.9
20 10 84 8	23.	4.0	9.8	9.4	1.51	.91	8.7	8.7	-.16	.92	10.8	.77	.3
20 10 84 9	23.	4.9	10.4	9.6	1.41	.14	8.4	8.5	-.12	.89	11.3	.73	.0
20 10 84 10	22.	5.0	9.6	8.8	1.43	.49	8.9	9.1	-.28	.84	11.8	.71	.0
20 10 84 11	21.	5.2	9.6	8.8	1.44	.37	9.7	10.0	-.34	.82	11.9	.70	.0
20 10 84 12	22.	6.2	11.2	10.6	1.36	.37	10.4	11.1	-.56	.81	11.0	.71	.0
20 10 84 13	22.	5.8	11.6	10.8	1.50	.24	10.8	11.6	-.65	.79	11.7	.75	.0
20 10 84 14	22.	6.1	12.4	11.8	1.47	.24	10.3	10.8	-.53	.79	10.0	.77	.0
20 10 84 15	21.	5.2	10.0	9.6	1.33	.51	10.1	10.6	-.40	.78	9.7	.79	.0
20 10 84 16	20.	4.6	8.8	8.2	1.25	.37	9.8	9.7	-.22	.79	9.5	.80	.0
20 10 84 17	20.	3.3	6.8	6.6	1.49	.40	9.1	9.0	-.12	.82	9.3	.85	.0
20 10 84 18	21.	4.1	7.6	7.2	1.20	.56	8.7	8.6	-.16	.84	7.9	.93	.0
20 10 84 19	21.	4.8	9.0	8.6	1.19	.31	8.5	8.5	-.16	.84	6.3	.95	.0
20 10 84 20	19.	2.4	5.6	5.4	1.22	.99	6.1	7.8	-.12	.86	5.8	.96	.0
20 10 84 21	22.	1.9	4.4	4.2	1.96	1.02	7.6	7.1	.00	.89	4.8	.96	.0
20 10 84 22	28.	.7	2.8	2.8	5.54	5.54	7.3	6.5	-.06	.89	4.9	.96	.0
20 10 84 23	31.	1.9	3.6	3.4	.86	.69	6.6	5.8	.03	.89	4.8	.93	.0
20 10 84 24	31.	2.1	4.4	4.2	.73	.88	5.8	5.3	.09	.89	6.2	.82	.0
21 10 84 1	25.	2.6	7.0	6.6	1.50	1.78	6.0	5.5	.19	.88	6.9	.77	.0
21 10 84 2	17.	1.5	3.6	3.4	2.55	2.80	6.7	6.2	.19	.85	7.7	.86	.0
21 10 84 3	22.	1.6	4.2	4.0	2.09	1.92	6.9	6.5	.12	.81	6.5	.90	.0
21 10 84 4	27.	2.3	5.6	5.4	2.68	1.29	7.7	7.4	.03	.75	6.3	.92	.0
21 10 84 5	30.	1.9	5.8	4.8	2.95	1.80	8.0	7.7	.03	.74	6.1	.81	.0
21 10 84 6	31.	2.4	4.8	4.6	1.33	.93	8.1	7.6	.16	.74	7.9	.71	.0
21 10 84 7	35.	2.4	6.0	5.6	1.07	1.43	8.0	7.4	.09	.74	9.8	.70	.0
21 10 84 8	30.	2.5	5.4	4.8	.96	1.47	8.2	8.1	-.09	.74	10.8	.42	.0
21 10 84 9	31.	2.5	4.8	4.6	1.23	.61	8.7	8.8	-.06	.73	14.2	.35	.0
21 10 84 10	31.	2.0	5.6	5.4	2.10	1.29	10.6	11.3	-.47	.65	15.0	.34	.0
21 10 84 11	31.	5.1	9.2	8.6	1.03	.24	12.1	12.9	-.47	.54	14.7	.32	.0
21 10 84 12	31.	6.1	13.0	12.4	1.18	.44	13.1	13.7	-.37	.47	13.6	.36	.0
21 10 84 13	32.	6.0	11.2	10.4	1.23	.34	13.1	13.5	-.34	.44	11.8	.37	.0
21 10 84 14	32.	7.0	12.8	11.8	1.19	.67	12.7	13.0	-.28	.43	11.0	.38	.0
21 10 84 15	32.	5.4	11.0	10.4	1.17	.60	11.6	11.5	-.22	.46	9.3	.51	.0
21 10 84 16	31.	5.1	10.6	10.0	1.14	.51	11.1	11.1	-.19	.45	6.5	.48	.0
21 10 84 17	31.	6.1	12.6	12.2	1.03	.40	10.2	9.9	-.12	.44	7.5	.46	.0
21 10 84 18	31.	4.5	9.6	8.8	1.20	.49	9.2	8.8	-.03	.46	6.8	.56	.0
21 10 84 19	31.	4.4	7.4	7.0	.95	.14	8.7	8.2	-.03	.45	4.7	.52	.0
21 10 84 20	30.	3.5	6.2	6.0	1.08	.49	8.1	7.6	.00	.44	5.6	.51	.0
21 10 84 21	29.	3.3	5.0	4.8	.82	.54	7.2	6.5	.06	.48	5.3	.56	.0
21 10 84 22	28.	3.4	6.4	5.8	.66	.49	6.9	6.3	.06	.49	3.7	.71	.0
21 10 84 23	28.	3.2	6.0	5.6	1.24	.64	6.4	6.0	.00	.49	2.6	.72	.0
21 10 84 24	30.	3.7	7.2	6.8	1.02	.86	6.1	5.6	.06	.49	2.3	.80	.0

	D25ÅS	F25ÅS	GUST1	GUST3	SIGK	SIGKL	T25ÅS	T-2ÅS	DT-ÅS	RH-ÅS	T-BR	RH-BR	P-BR
22 10 84 1	31.	3.6	6.2	5.6	1.16	.44	5.7	5.4	.00	.53	1.9	.82	.0
22 10 84 2	31.	3.4	6.4	6.0	1.08	.24	5.6	5.2	.06	.56	1.8	.89	.0
22 10 84 3	28.	2.5	4.8	4.2	2.13	1.83	5.1	4.6	.06	.62	1.7	.92	.0
22 10 84 4	28.	2.1	3.2	3.0	.93	.81	5.4	4.9	.28	.59	1.8	.91	.0
22 10 84 5	24.	1.7	2.6	2.4	.94	1.95	5.2	4.5	.31	.60	2.5	.91	.0
22 10 84 6	23.	2.0	3.2	3.0	.54	1.26	4.8	4.1	.28	.61	3.8	.82	.0
22 10 84 7	21.	.8	2.8	2.6	2.39	1.98	4.7	3.9	.06	.62	5.0	.77	.0
22 10 84 8	20.	1.0	2.8	2.4	4.55	2.57	4.5	3.9	.16	.65	5.7	.86	.0
22 10 84 9	25.	.6	2.4	2.2	3.19	2.31	5.5	5.3	-.16	.65	5.7	.88	.3
22 10 84 10	15.	.5	1.8	1.6	4.85	7.11	5.5	5.7	-.06	.69	5.6	.94	.3
22 10 84 11	15.	1.6	3.0	2.8	1.21	1.10	5.1	5.3	-.16	.72	5.5	.94	1.0
22 10 84 12	11.	1.5	3.0	2.8	1.25	1.45	4.6	4.8	-.22	.83	5.2	.94	1.5
22 10 84 13	4.	1.6	2.6	2.4	.90	2.28	4.2	4.4	-.28	.86	5.1	.94	.9
22 10 84 14	2.	1.7	3.4	3.2	1.24	1.90	4.2	4.4	-.25	.87	5.1	.94	.8
22 10 84 15	3.	2.8	5.0	4.4	1.13	.56	4.1	4.3	-.19	.86	5.2	.89	.8
22 10 84 16	3.	3.7	6.4	6.2	1.04	.54	4.2	4.3	-.19	.86	5.3	.84	.2
22 10 84 17	3.	2.8	5.8	5.6	1.17	.44	4.3	4.3	-.16	.85	5.7	.81	.0
22 10 84 18	3.	2.7	6.0	5.6	1.45	.74	4.5	4.4	-.12	.84	5.8	.78	.1
22 10 84 19	1.	2.4	5.4	5.2	1.33	.61	4.6	4.5	-.09	.81	5.7	.77	.0
22 10 84 20	36.	2.7	5.6	5.2	1.27	.77	4.7	4.7	-.09	.79	5.9	.81	.0
22 10 84 21	1.	3.5	6.6	6.0	1.11	.37	5.0	4.8	-.06	.77	5.5	.87	.0
22 10 84 22	0.	3.2	5.8	5.6	1.03	.51	5.1	5.0	-.09	.75	5.4	.82	.0
22 10 84 23	36.	2.6	5.6	5.2	1.21	.42	5.2	5.2	-.09	.75	5.7	.77	.0
22 10 84 24	36.	2.7	5.4	5.0	.97	.51	5.1	5.0	-.12	.77	5.8	.75	.0
23 10 84 1	36.	2.8	5.8	5.2	1.17	.42	4.8	4.8	-.12	.79	5.8	.75	.4
23 10 84 2	0.	2.6	5.4	4.8	1.12	.86	5.0	5.0	-.12	.77	5.8	.72	.0
23 10 84 3	34.	2.7	5.4	5.2	.97	.80	5.1	5.1	-.09	.75	5.7	.71	.0
23 10 84 4	35.	3.0	6.0	5.2	.97	.34	5.0	5.0	-.12	.74	5.5	.86	.0
23 10 84 5	35.	2.4	4.4	4.2	1.05	.60	5.2	5.1	-.12	.72	5.0	.91	.0
23 10 84 6	35.	2.5	5.2	5.0	1.47	1.30	5.2	5.1	-.12	.71	5.1	.92	.0
23 10 84 7	35.	3.0	7.0	6.6	1.23	.53	5.1	4.9	-.12	.71	6.9	.81	.0
23 10 84 8	33.	3.0	5.2	4.6	.90	.44	4.7	4.6	-.16	.77	7.8	.70	.2
23 10 84 9	32.	3.6	7.0	6.4	.95	.40	4.4	4.4	-.16	.80	9.3	.61	1.0
23 10 84 10	31.	3.6	6.8	6.4	.91	.51	4.4	4.7	-.22	.83	10.1	.66	.3
23 10 84 11	32.	2.7	4.4	4.4	.87	.42	5.4	6.0	-.37	.80	9.8	.77	.1
23 10 84 12	31.	2.7	5.0	4.6	.99	.42	6.2	7.2	-.53	.75	8.8	.87	.0
23 10 84 13	33.	1.7	3.2	3.2	1.33	.92	7.9	9.3	-.87	.68	5.8	.96	.0
23 10 84 14	21.	1.1	2.4	2.2	3.39	4.10	9.3	10.6	-.78	.64	4.7	.97	.0
23 10 84 15	13.	1.8	3.4	3.2	2.03	3.35	8.9	9.8	-.56	.71	4.2	.97	.0
23 10 84 16	14.	2.2	3.6	3.4	.81	.49	7.9	8.1	-.37	.83	3.4	.97	.0
23 10 84 17	14.	2.1	3.0	2.8	.58	.54	7.1	6.6	.09	.88	3.0	.97	.0
23 10 84 18	14.	2.2	3.2	3.2	.66	1.03	6.7	6.2	.28	.89	2.9	.97	.0
23 10 84 19	25.	1.4	2.6	2.4	1.58	3.76	6.7	5.9	.50	.89	2.0	.97	.0
23 10 84 20	30.	1.8	2.8	2.6	2.16	1.45	5.3	4.5	.65	.88	1.8	.97	.0
23 10 84 21	31.	2.3	3.4	3.2	.84	.99	4.9	4.2	.65	.88	1.5	.97	.0
23 10 84 22	30.	2.4	3.8	3.6	.66	1.09	4.8	3.9	.68	.87	1.1	.97	.0
23 10 84 23	30.	1.5	2.8	2.6	1.39	.98	4.7	3.7	.50	.86	.9	.97	.0
23 10 84 24	27.	1.6	3.2	3.0	1.16	2.15	4.8	3.4	.62	.86	1.9	.97	.0
24 10 84 1	32.	1.5	3.6	3.4	1.27	1.58	4.6	3.1	.81	.86	2.0	99.00	.0
24 10 84 2	4.	1.4	2.6	2.6	2.61	4.47	4.6	2.8	.71	.86	1.3	99.00	.0
24 10 84 3	24.	1.6	5.6	5.4	5.52	4.89	4.8	3.3	.31	.85	99.0	99.00	.0
24 10 84 4	28.	1.5	3.4	3.2	4.11	3.30	4.6	3.3	.37	.84	99.0	99.00	.0
24 10 84 5	11.	1.8	4.0	3.8	2.43	5.80	4.9	3.6	.40	.84	99.0	99.00	.0
24 10 84 6	23.	1.3	2.6	2.4	4.26	5.62	5.2	3.5	.53	.83	99.0	99.00	.0
24 10 84 7	25.	2.5	6.2	6.0	1.23	.86	5.5	4.5	.28	.81	99.0	99.00	.0
24 10 84 8	26.	2.5	5.8	5.2	1.35	.76	5.7	5.3	-.09	.78	99.0	99.00	.0
24 10 84 9	20.	1.6	5.6	5.4	2.69	1.86	6.3	6.3	-.19	.77	99.0	99.00	.0
24 10 84 10	13.	1.2	3.6	3.2	2.63	2.41	7.4	7.6	-.19	.75	99.0	99.00	.0
24 10 84 11	22.	1.2	3.2	3.0	2.33	3.64	8.3	8.8	-.37	.76	99.0	99.00	.0
24 10 84 12	22.	2.3	5.8	5.2	1.85	.98	9.9	10.9	-.75	.69	99.0	99.00	.0
24 10 84 13	24.	3.2	7.8	7.2	1.74	.47	9.9	10.4	-.62	.68	99.0	99.00	.0
24 10 84 14	23.	3.4	7.2	6.8	1.63	.49	9.5	9.7	-.34	.68	99.0	99.00	.0
24 10 84 15	23.	2.4	4.8	4.6	2.02	.72	10.4	11.0	-.53	.66	99.0	99.00	.0
24 10 84 16	22.	1.5	3.2	3.0	1.70	.61	10.0	10.1	-.40	.67	11.2	.77	.0
24 10 84 17	21.	2.4	4.4	4.2	.95	.44	8.9	8.5	-.03	.71	10.2	.78	.0
24 10 84 18	21.	1.9	3.0	2.8	1.29	1.96	8.5	7.9	.03	.74	9.5	.75	.0
24 10 84 19	22.	2.4	5.4	5.2	1.06	1.12	8.0	7.6	-.03	.77	9.2	.72	.0
24 10 84 20	20.	2.3	6.6	6.0	2.79	1.12	7.9	7.6	-.12	.77	8.9	.80	.0
24 10 84 21	14.	1.8	4.8	4.6	2.96	5.37	7.3	6.7	.00	.81	8.2	.79	1.4
24 10 84 22	13.	1.3	2.2	2.0	1.67	1.85	6.5	5.9	.37	.86	9.2	.90	.9
24 10 84 23	13.	1.1	2.4	2.2	.97	.87	6.4	6.0	.34	.87	8.5	.90	.2
24 10 84 24	14.	1.1	2.2	2.0	3.47	3.25	6.3	5.9	.43	.88	8.1	.94	.8

	D25ÅS	F25ÅS	GUST1	GUST3	SIGK	SIGKL	T25ÅS	T-2ÅS	DT-ÅS	RH-ÅS	T-ØR	RH-ØR	P-ØR
25 10 84 1	11.	1.2	2.0	1.8	2.89	1.49	6.2	5.8	.28	.88	8.4	.93	2.5
25 10 84 2	13.	.9	2.8	2.8	6.73	8.82	5.9	5.7	.03	.89	8.5	.93	.2
25 10 84 3	10.	1.8	3.0	2.8	.67	1.62	5.8	5.7	-.19	.89	8.4	.95	.0
25 10 84 4	12.	2.1	4.0	3.8	.64	.54	6.1	6.0	.06	.90	7.3	.95	.8
25 10 84 5	13.	2.7	6.4	6.0	1.12	.66	6.6	6.6	.03	.90	6.2	.94	1.2
25 10 84 6	15.	4.1	8.6	8.4	1.19	1.34	7.4	7.3	-.03	.89	6.1	.95	.1
25 10 84 7	12.	4.0	7.0	6.6	1.13	.90	7.7	7.6	-.06	.85	5.5	.91	2.5
25 10 84 8	12.	3.9	7.0	6.4	.90	.20	7.3	7.2	-.09	.87	6.5	.93	2.5
25 10 84 9	10.	4.5	9.4	8.8	1.05	.37	7.2	7.2	-.12	.89	6.3	.68	4.0
25 10 84 10	10.	5.0	8.8	8.6	1.13	.31	7.5	7.5	-.16	.90	8.6	.58	.8
25 10 84 11	10.	5.0	9.4	9.0	1.27	.31	7.6	7.6	-.19	.90	9.8	.52	.4
25 10 84 12	10.	5.2	10.4	9.8	1.23	.28	7.7	7.7	-.19	.91	12.1	.42	.9
25 10 84 13	10.	5.3	10.0	9.4	1.20	.14	7.6	7.7	-.19	.91	12.3	.36	.1
25 10 84 14	11.	5.6	10.8	9.8	1.29	.28	7.6	7.7	-.19	.90	12.3	.37	.1
25 10 84 15	9.	4.8	10.0	9.2	1.47	.78	7.7	7.7	-.16	.90	12.3	.44	.2
25 10 84 16	7.	5.5	11.8	10.8	1.36	.37	7.8	7.8	-.19	.90	10.3	.53	2.3
25 10 84 17	6.	3.9	9.2	8.4	1.47	.53	7.9	7.9	-.19	.91	9.2	.73	.2
25 10 84 18	5.	1.9	5.0	4.6	3.62	1.40	8.1	8.1	-.16	.92	6.3	.78	.0
25 10 84 19	8.	1.6	4.2	3.6	2.28	1.18	8.2	8.3	-.12	.92	4.8	.82	1.7
25 10 84 20	16.	3.4	8.0	7.8	1.15	2.62	9.0	9.0	-.03	.93	4.5	.88	.3
25 10 84 21	16.	5.2	11.0	10.8	1.54	.53	10.6	10.6	-.16	.95	4.3	.73	.0
25 10 84 22	16.	6.6	13.0	12.0	1.49	.20	10.7	10.7	-.16	.94	5.5	.78	.0
25 10 84 23	17.	6.0	12.2	11.0	1.53	.56	10.7	10.7	-.16	.93	3.5	.83	.0
25 10 84 24	18.	6.1	12.8	12.6	1.57	.64	10.7	10.7	-.16	.94	6.1	.65	.7
26 10 84 1	18.	5.2	10.8	10.0	1.33	.34	10.8	10.8	-.16	.93	6.8	.73	1.7
26 10 84 2	17.	3.4	6.4	6.0	1.39	.56	10.8	10.8	-.12	.93	5.2	.78	.2
26 10 84 3	17.	4.1	10.4	10.0	1.53	.81	10.8	10.7	-.16	.93	4.5	.78	.0
26 10 84 4	18.	6.3	12.0	11.4	1.45	.28	10.8	10.8	-.16	.94	4.3	.86	.1
26 10 84 5	19.	6.0	12.8	12.0	1.46	.74	10.6	10.5	-.16	.92	2.8	.92	.0
26 10 84 6	15.	3.7	9.2	8.2	1.47	1.51	9.9	9.9	-.19	.92	1.2	.96	.1
26 10 84 7	17.	2.7	5.6	5.2	1.47	.63	9.4	9.3	-.09	.92	1.0	.95	.1
26 10 84 8	17.	4.3	8.4	8.2	1.45	.37	9.8	9.7	-.16	.92	1.3	.94	.0
26 10 84 9	17.	4.1	10.2	9.8	1.55	.40	10.0	10.0	-.12	.91	3.1	.93	.1
26 10 84 10	19.	4.9	9.4	9.2	1.36	.40	10.3	10.4	-.19	.90	3.8	.88	.0
26 10 84 11	19.	4.2	8.6	8.4	1.49	.40	10.6	10.8	-.22	.89	6.3	.76	.0
26 10 84 12	19.	4.0	9.8	9.2	1.32	.44	10.8	11.2	-.31	.86	7.1	.76	.0
26 10 84 13	20.	3.8	8.8	8.4	1.58	.70	10.8	11.1	-.31	.84	7.3	.76	.0
26 10 84 14	19.	3.7	7.0	6.6	1.32	.58	10.2	10.4	-.25	.85	7.4	.73	.0
26 10 84 15	21.	3.7	8.6	8.2	1.37	.95	10.3	10.4	-.25	.82	8.3	.77	.0
26 10 84 16	19.	3.8	9.6	8.0	1.43	1.22	10.0	10.0	-.19	.80	8.0	.84	.0
26 10 84 17	21.	5.1	10.0	9.4	1.31	.61	9.2	9.0	-.09	.79	7.3	.88	.2
26 10 84 18	20.	3.6	8.4	7.6	1.36	.58	8.8	8.5	-.06	.81	6.4	.93	2.9
26 10 84 19	20.	4.5	9.8	9.2	1.32	.47	8.7	8.3	-.06	.76	6.8	.95	2.8
26 10 84 20	18.	4.7	10.4	10.0	1.39	.81	8.1	7.8	-.06	.74	6.8	.95	.1
26 10 84 21	17.	4.8	10.8	10.2	1.51	.90	7.6	7.5	-.12	.77	6.8	.95	.0
26 10 84 22	20.	6.6	16.6	16.0	1.49	.88	8.0	8.0	-.12	.83	6.7	.95	.0
26 10 84 23	19.	7.5	14.6	13.2	1.40	.31	7.2	7.1	-.16	.86	6.7	.91	.0
26 10 84 24	21.	5.9	12.8	12.2	1.48	.74	7.0	7.0	-.16	.88	8.8	.92	.0
27 10 84 1	21.	4.3	8.8	8.4	1.38	.40	7.6	7.6	-.12	.88	8.6	.93	.0
27 10 84 2	24.	2.9	5.8	5.6	1.36	1.26	7.7	7.7	-.16	.88	9.2	.91	.0
27 10 84 3	30.	2.5	4.8	4.6	1.36	1.84	7.1	7.0	-.19	.89	9.3	.92	.0
27 10 84 4	27.	3.1	5.8	5.6	1.27	.96	6.5	6.3	-.09	.84	9.3	.92	.0
27 10 84 5	25.	2.2	4.4	4.2	2.15	.96	5.9	5.6	.00	.84	9.2	.91	.0
27 10 84 6	22.	.6	3.0	2.8	7.27	5.40	5.9	5.2	.12	.86	8.8	.93	.0
27 10 84 7	24.	2.3	4.0	3.8	.91	.74	6.5	5.8	.12	.85	8.8	.95	.0
27 10 84 8	25.	2.6	5.2	5.0	1.18	.28	7.1	6.9	.00	.77	8.8	.96	.0
27 10 84 9	26.	2.6	6.2	5.8	1.68	.47	7.8	7.8	-.12	.71	8.9	.96	.0
27 10 84 10	26.	3.2	8.2	8.0	2.09	.34	8.7	8.8	-.25	.63	9.1	.96	.0
27 10 84 11	27.	4.1	9.0	8.2	1.60	.54	9.8	10.1	-.43	.59	9.2	.96	.0
27 10 84 12	27.	6.9	13.0	12.0	1.52	.24	10.6	10.9	-.50	.53	9.4	.96	.0
27 10 84 13	27.	6.1	13.2	12.0	1.56	.76	11.0	11.3	-.53	.45	9.8	.96	.0
27 10 84 14	28.	6.0	10.4	10.0	1.34	.34	11.1	11.4	-.50	.42	9.9	.96	.0
27 10 84 15	26.	4.5	10.6	10.2	1.71	1.00	11.1	11.2	-.47	.47	9.8	.96	.0
27 10 84 16	25.	4.3	10.6	9.6	1.59	.51	10.0	10.0	-.34	.53	9.5	.96	.0
27 10 84 17	25.	3.0	6.0	5.6	1.25	.42	8.8	8.5	-.06	.58	9.4	.96	.0
27 10 84 18	24.	2.7	7.0	6.4	1.23	1.25	8.1	7.7	.03	.61	9.3	.96	.0
27 10 84 19	24.	2.4	4.8	4.4	1.20	1.55	7.7	7.2	.06	.62	9.3	.96	.0
27 10 84 20	24.	2.2	6.0	5.4	2.39	.58	6.7	6.3	.06	.66	9.8	.96	.0
27 10 84 21	24.	3.5	7.8	7.2	1.68	.54	6.9	6.6	.00	.65	10.4	.96	.0
27 10 84 22	27.	3.5	6.8	6.2	1.58	.70	6.4	6.2	-.09	.67	10.7	.96	.0
27 10 84 23	24.	3.9	9.6	8.4	1.60	.89	6.1	5.9	-.06	.69	11.1	.96	.0
27 10 84 24	25.	4.9	9.4	8.4	1.39	.31	5.9	5.7	-.06	.70	11.7	.96	.0

	D25ÅS	F25ÅS	GUST1	GUST3	SIGK	SIGKL	T25ÅS	T-2ÅS	DT-ÅS	RH-ÅS	T-BR	RH-BR	P-BR
- 28 10 84 1	25.	2.7	6.8	6.6	3.19	.53	5.7	5.4	.00	.71	12.0	.96	.0
28 10 84 2	25.	2.7	6.6	5.8	1.92	.67	5.4	5.1	-.03	.71	12.2	.96	.0
28 10 84 3	20.	1.7	4.4	4.2	3.47	2.53	4.7	4.1	.00	.74	12.3	.95	.0
28 10 84 4	23.	2.5	7.0	6.2	.96	.66	4.5	3.9	.25	.74	12.5	.95	.0
28 10 84 5	25.	2.3	5.8	5.2	2.31	.82	4.2	3.8	.06	.74	12.8	.94	.0
28 10 84 6	29.	3.0	8.6	8.0	2.85	1.58	4.8	4.4	.12	.75	12.8	.94	.0
28 10 84 7	31.	3.5	8.0	7.6	2.18	2.08	5.1	4.8	.00	.74	12.6	.92	.0
28 10 84 8	31.	2.7	5.6	5.4	.88	.67	4.6	4.4	-.03	.77	13.0	.91	.0
28 10 84 9	29.	1.8	3.0	2.6	1.66	2.15	4.5	4.4	-.03	.78	13.2	.87	.0
28 10 84 10	27.	1.3	2.8	2.6	1.23	1.66	4.8	5.0	.09	.80	13.6	.63	.0
28 10 84 11	28.	1.1	2.4	2.2	1.73	.87	6.3	6.8	-.65	.76	13.8	.60	.0
28 10 84 12	26.	1.5	4.2	4.0	1.68	.89	7.2	7.6	-.53	.75	14.8	.67	.0
28 10 84 13	20.	1.3	2.4	2.2	.92	1.94	7.4	7.7	-.37	.75	14.8	.62	.0
28 10 84 14	19.	1.4	3.0	2.8	1.33	.47	7.8	8.1	-.25	.76	14.5	.72	.7
28 10 84 15	15.	.9	2.2	2.0	1.98	1.60	8.1	8.3	-.19	.77	13.9	.81	.8
28 10 84 16	14.	1.9	3.4	3.4	.91	1.25	7.9	7.8	-.03	.78	12.3	.78	.3
28 10 84 17	16.	2.1	3.4	3.4	.88	1.17	7.8	7.5	.09	.80	11.3	.78	.2
28 10 84 18	14.	2.2	3.6	3.6	1.00	1.07	7.6	7.2	.03	.83	9.8	.81	.0
28 10 84 19	15.	2.1	3.4	3.2	.61	.47	7.3	7.2	.16	.86	8.7	.82	.0
28 10 84 20	11.	1.4	3.6	3.2	2.05	2.50	7.2	6.9	.06	.90	9.8	.76	.0
28 10 84 21	18.	1.4	2.8	2.6	1.12	2.52	7.1	6.8	.22	.91	10.3	.73	.0
28 10 84 22	15.	2.1	5.4	5.0	1.12	1.38	7.3	7.0	.12	.91	10.3	.78	.0
28 10 84 23	21.	4.3	9.8	9.6	1.34	2.58	8.0	8.0	-.06	.92	9.5	.80	.0
28 10 84 24	17.	2.7	6.4	6.2	1.12	1.20	8.0	7.9	-.12	.91	9.5	.92	.0
29 10 84 1	19.	2.1	4.0	3.8	1.33	1.24	8.1	8.0	-.09	.90	8.6	.94	.0
29 10 84 2	20.	3.2	8.0	7.4	1.54	.69	8.3	8.3	-.12	.92	8.3	.94	.0
29 10 84 3	18.	4.3	7.6	7.4	1.23	.49	8.4	8.3	-.16	.91	8.1	.94	.0
29 10 84 4	18.	3.7	7.4	7.0	1.29	.34	8.3	8.3	-.16	.92	7.5	.94	.0
29 10 84 5	15.	3.5	6.6	6.4	1.35	.67	8.1	8.0	-.16	.91	7.2	.94	.0
29 10 84 6	15.	3.3	6.4	6.0	1.33	.54	8.0	8.0	-.12	.90	7.0	.96	.0
29 10 84 7	16.	3.1	5.8	5.6	1.31	.42	7.9	8.0	-.16	.92	5.6	.96	.0
29 10 84 8	12.	2.6	4.6	4.4	1.02	1.89	7.8	7.8	-.16	.92	5.9	.78	.0
29 10 84 9	9.	1.9	4.0	3.6	1.09	1.30	8.0	8.1	-.12	.93	7.3	99.00	.0
29 10 84 10	6.	1.3	2.2	2.0	.98	1.09	8.2	8.2	-.12	.93	9.1	99.00	.0
29 10 84 11	8.	1.4	2.0	2.0	.86	1.00	8.4	8.5	-.16	.93	99.0	99.00	.0
29 10 84 12	1.	.7	2.0	1.8	2.02	3.45	8.6	8.8	-.16	.94	99.0	99.00	.0
29 10 84 13	36.	.8	1.6	1.6	1.68	1.54	8.9	9.2	-.19	.94	99.0	99.00	.0
29 10 84 14	1.	.4	1.2	1.0	1.76	2.75	9.0	9.3	-.22	.95	99.0	99.00	.0
29 10 84 15	6.	.1	.8	.6	6.90	8.21	9.1	9.2	-.22	.94	99.0	99.00	.0
29 10 84 16	10.	.5	1.4	1.2	1.39	1.31	8.9	9.0	-.19	.93	99.0	99.00	.0
29 10 84 17	22.	.7	1.4	1.2	2.77	5.57	8.7	8.8	-.12	.93	99.0	99.00	.0
29 10 84 18	13.	.9	2.0	1.8	2.42	3.35	8.7	8.7	-.06	.93	99.0	99.00	.0
29 10 84 19	14.	2.3	4.2	4.0	.87	.97	8.7	8.7	-.09	.93	99.0	99.00	.0
29 10 84 20	13.	2.9	5.2	5.0	1.12	.49	8.9	8.9	-.09	.93	99.0	99.00	.0
29 10 84 21	16.	4.0	8.4	8.0	1.12	1.22	9.3	9.3	-.09	.94	99.0	99.00	.0
29 10 84 22	16.	4.8	9.8	9.2	1.45	.37	10.0	10.0	-.16	.94	99.0	99.00	.0
29 10 84 23	17.	5.4	10.4	9.8	1.52	.51	10.2	10.2	-.12	.94	99.0	99.00	.0
29 10 84 24	18.	5.6	10.4	9.8	1.53	.37	10.7	10.7	-.12	.95	99.0	99.00	.0
30 10 84 1	19.	4.9	10.2	10.2	1.36	.51	11.2	11.2	-.12	.96	99.0	99.00	.0
30 10 84 2	19.	5.2	9.6	9.0	1.27	.34	11.5	11.5	-.12	.96	99.0	99.00	.0
30 10 84 3	20.	6.2	10.8	10.2	1.12	.31	11.6	11.6	-.16	.96	99.0	99.00	.0
30 10 84 4	20.	6.7	11.2	10.4	1.13	.14	11.7	11.7	-.16	.96	99.0	99.00	.0
30 10 84 5	21.	5.8	11.0	10.2	1.12	.34	11.9	11.9	-.12	.96	99.0	99.00	.0
30 10 84 6	20.	5.8	10.6	10.2	1.08	.34	11.9	11.9	-.12	.96	99.0	99.00	.0
30 10 84 7	21.	5.9	9.6	9.0	.92	.37	11.9	11.8	-.12	.96	99.0	99.00	.0
30 10 84 8	22.	5.2	9.0	8.4	1.05	.24	12.2	12.1	-.09	.95	99.0	99.00	.0
30 10 84 9	22.	4.6	7.8	7.4	1.07	.24	12.4	12.3	-.12	.94	99.0	99.00	.0
30 10 84 10	23.	5.2	9.2	8.6	1.15	.40	12.9	12.8	-.09	.89	99.0	99.00	.0
30 10 84 11	23.	4.8	10.6	10.2	1.39	.64	13.1	13.2	-.25	.76	99.0	99.00	.0
30 10 84 12	23.	4.9	9.4	9.0	1.23	.31	13.6	14.0	-.50	.72	99.0	99.00	.0
30 10 84 13	22.	4.5	8.8	8.4	1.46	.31	13.5	14.1	-.56	.75	99.0	99.00	.0
30 10 84 14	21.	4.6	9.4	9.0	1.56	.47	13.7	14.2	-.50	.72	99.0	99.00	.0
30 10 84 15	22.	2.3	5.4	5.0	2.74	2.75	13.3	13.9	-.34	.77	99.0	99.00	.0
30 10 84 16	20.	2.8	5.4	5.0	.97	.49	12.6	12.5	-.31	.80	99.0	99.00	.0
30 10 84 17	21.	2.4	4.6	4.2	1.23	.56	10.9	10.0	.22	.84	99.0	99.00	.0
30 10 84 18	22.	3.9	6.2	6.0	.83	.31	10.4	9.4	.22	.80	99.0	99.00	.0
30 10 84 19	23.	3.6	5.8	5.4	.90	.54	9.9	9.1	.09	.80	99.0	99.00	.0
30 10 84 20	21.	1.7	4.2	4.0	2.31	.97	9.8	9.5	-.12	.78	99.0	99.00	7.2
30 10 84 21	28.	1.4	4.8	4.4	3.88	1.82	9.5	9.3	-.09	.78	99.0	99.00	3.2
30 10 84 22	2.	1.5	5.2	5.0	6.04	5.69	9.3	9.0	-.12	.79	99.0	99.00	.0
30 10 84 23	22.	2.0	4.8	4.6	2.44	6.15	8.8	8.6	-.06	.82	99.0	99.00	.0
30 10 84 24	31.	1.8	4.8	4.6	5.96	4.02	8.6	8.5	-.09	.84	99.0	99.00	.0

	D25ĀS	F25ĀS	GUST1	GUST3	SIGK	SIGKL	T25ĀS	T-2ĀS	DT-ĀS	RH-ĀS	T-BR	RH-BR	P-BR
31 10 84 1	31.	1.5	3.4	3.2	1.73	1.65	7.9	7.8	-.06	.89	99.0	99.00	.1
31 10 84 2	31.	2.5	5.2	5.0	.92	.67	7.4	7.3	-.16	.91	99.0	99.00	1.2
31 10 84 3	34.	2.7	5.4	5.0	1.22	1.50	6.7	6.8	-.22	.91	99.0	99.00	.3
31 10 84 4	33.	1.9	3.8	3.6	1.09	.78	6.3	6.4	-.22	.90	99.0	99.00	.1
31 10 84 5	30.	2.7	5.4	5.2	.84	.73	6.1	6.1	-.19	.89	99.0	99.00	.0
31 10 84 6	29.	2.1	4.6	4.4	.87	.47	5.8	5.9	-.16	.89	99.0	99.00	.0
31 10 84 7	30.	2.2	3.4	3.2	.51	.40	5.8	5.5	-.03	.89	99.0	99.00	.0
31 10 84 8	29.	1.4	2.8	2.8	1.44	1.14	5.9	5.8	-.16	.89	99.0	99.00	.0
31 10 84 9	21.	1.0	2.2	2.0	2.32	3.19	6.6	6.9	-.47	.90	99.0	99.00	.0
31 10 84 10	19.	1.1	3.8	3.6	3.13	1.85	8.4	9.1	-1.02	.82	99.0	99.00	.0
31 10 84 11	18.	1.9	5.2	5.0	3.55	1.42	9.1	10.3	-.78	.77	10.1	.72	.0
31 10 84 12	22.	1.6	3.6	3.4	2.93	.42	10.9	12.1	-.99	.74	11.1	.70	.0
31 10 84 13	20.	3.1	6.2	6.0	1.53	.70	11.8	12.8	-.68	.72	12.3	.65	.0
31 10 84 14	24.	3.9	8.6	8.0	1.24	1.20	12.4	13.1	-.59	.69	13.1	.55	.0
31 10 84 15	19.	3.9	9.4	9.0	2.39	1.78	12.4	12.7	-.40	.62	13.3	.68	.0
31 10 84 16	20.	2.5	5.6	5.2	2.11	3.32	11.5	11.4	-.22	.68	10.0	.70	.0
31 10 84 17	18.	2.8	6.0	5.8	1.30	2.00	10.0	9.4	.00	.73	9.9	.74	.0
31 10 84 18	21.	3.2	6.0	5.8	1.06	.77	8.9	8.3	.03	.77	9.2	.71	.0
31 10 84 19	21.	2.9	6.0	5.8	1.32	.66	8.4	7.8	-.03	.78	8.7	.73	.0
31 10 84 20	22.	3.8	8.0	7.8	1.32	.49	7.9	7.4	-.03	.77	7.8	.75	.0
31 10 84 21	19.	2.9	6.6	6.4	1.41	.72	7.3	6.8	-.06	.79	7.1	.77	.0
31 10 84 22	22.	2.8	5.8	5.4	1.39	.58	6.5	6.0	-.06	.82	7.0	.80	.0
31 10 84 23	19.	2.7	4.8	4.6	.91	.84	5.9	5.0	.09	.85	6.1	.90	.0
31 10 84 24	22.	3.4	6.4	5.8	.83	.90	5.6	4.7	.12	.86	4.3	.92	.0
ANT. 99.	0	0	0	0	0	0	0	0	0	0	251	73	61
PROSENT 99.	.0	.0	.0	.0	.0	.0	.0	.0	.0	.0	33.7	9.8	8.2

	D25ÅS	F25ÅS	GUST1	GUST3	SIGK	SIGKL	T25ÅS	T-2ÅS	DT-ÅS	RH-ÅS	T-BR	RH-BR	P-BR
1 11 84 1	25.	2.8	5.8	5.4	1.06	1.00	5.7	4.9	.28	.84	3.9	.94	.0
1 11 84 2	26.	2.9	6.6	6.4	1.44	1.41	5.8	5.3	.19	.81	2.9	.95	.0
1 11 84 3	33.	1.8	4.0	3.8	1.35	1.91	5.5	5.1	.09	.82	2.9	.95	.0
1 11 84 4	8.	1.4	3.2	3.0	1.88	3.26	4.8	4.5	.43	.86	4.1	.95	.0
1 11 84 5	14.	2.1	4.2	4.0	.78	2.19	5.5	5.3	.25	.82	4.3	.90	.0
1 11 84 6	14.	1.4	5.2	5.0	3.88	.94	6.0	6.0	.09	.81	5.6	.89	.0
1 11 84 7	18.	1.0	2.6	2.6	3.60	2.02	6.0	5.9	.06	.84	6.1	.89	.0
1 11 84 8	17.	.9	4.0	3.8	2.24	1.12	6.3	6.0	.47	.89	6.1	.92	.0
1 11 84 9	20.	1.9	4.8	4.4	1.82	1.23	7.7	7.3	.34	.91	6.2	.94	.0
1 11 84 10	21.	2.4	5.4	5.0	1.74	.40	8.9	8.9	.09	.93	9.0	.94	.0
1 11 84 11	21.	4.3	8.8	8.4	1.31	.63	10.3	10.3	.06	.94	11.1	.87	.0
1 11 84 12	21.	4.6	8.6	8.2	1.20	.56	11.1	11.0	.00	.90	11.6	.86	.0
1 11 84 13	20.	3.6	9.8	9.4	1.67	.49	11.0	11.0	-.06	.91	11.5	.88	.0
1 11 84 14	20.	3.7	7.2	6.8	1.60	.49	11.0	11.1	-.06	.91	11.3	.87	.0
1 11 84 15	20.	4.5	8.6	8.0	1.30	.53	11.0	11.0	-.06	.90	11.5	.88	.0
1 11 84 16	19.	3.5	7.8	7.6	1.57	.76	10.8	10.8	-.03	.93	11.2	.91	.0
1 11 84 17	19.	4.0	7.6	7.2	1.23	.31	10.9	10.9	-.03	.93	11.2	.91	.0
1 11 84 18	20.	4.6	8.6	8.2	1.23	.49	11.0	11.0	-.03	.93	11.3	.91	.1
1 11 84 19	20.	4.6	9.2	8.6	1.24	.24	11.0	10.9	-.03	.93	11.4	.91	.0
1 11 84 20	19.	4.5	8.2	7.8	1.28	.31	11.0	11.0	-.03	.93	11.4	.92	.0
1 11 84 21	19.	4.0	8.4	8.2	1.23	.20	11.0	11.0	-.03	.94	11.5	.93	.0
1 11 84 22	20.	4.9	8.2	7.8	1.09	.28	11.2	11.1	.03	.93	11.5	.92	.0
1 11 84 23	18.	3.8	7.6	7.2	1.32	.54	11.3	11.1	.00	.92	11.6	.92	.0
1 11 84 24	17.	2.7	5.6	5.4	1.45	.77	11.0	10.8	.03	.92	11.1	.92	.1
2 11 84 1	18.	3.2	6.2	5.6	1.57	.61	10.9	10.7	.03	.91	11.1	.91	.0
2 11 84 2	18.	3.5	6.6	6.4	1.22	.37	10.8	10.7	.00	.90	11.1	.91	.0
2 11 84 3	17.	2.2	4.8	4.4	1.65	.72	10.7	10.6	.00	.92	11.1	.91	.0
2 11 84 4	14.	2.2	4.4	4.0	1.42	1.12	10.7	10.5	.06	.92	11.1	.91	.0
2 11 84 5	17.	2.0	4.4	4.2	1.50	.94	10.7	10.6	.03	.92	11.1	.90	.0
2 11 84 6	15.	2.9	6.0	5.8	1.55	1.45	10.9	10.8	.00	.87	11.1	.88	.0
2 11 84 7	18.	2.2	4.8	4.6	1.40	.82	10.7	10.7	.00	.87	11.0	.88	.1
2 11 84 8	17.	2.2	4.0	3.6	1.33	1.01	10.7	10.6	.00	.88	11.0	.92	.0
2 11 84 9	15.	1.9	5.0	4.4	2.32	.88	10.8	10.8	-.03	.90	11.1	.92	.0
2 11 84 10	16.	1.6	3.4	3.2	1.53	1.17	10.6	10.6	-.03	.92	11.1	.94	.0
2 11 84 11	19.	2.8	6.0	5.6	1.44	.87	10.8	11.0	-.06	.93	11.3	.91	.1
2 11 84 12	16.	3.4	6.6	6.4	1.32	.92	11.1	11.2	-.06	.92	11.5	.92	.0
2 11 84 13	16.	2.8	6.0	5.8	1.64	.64	10.8	10.9	-.06	.93	11.3	.94	.0
2 11 84 14	18.	3.7	8.0	7.0	1.56	1.08	10.8	10.9	-.03	.94	11.1	.94	.0
2 11 84 15	17.	3.8	7.8	7.4	1.48	.60	10.6	10.7	-.06	.94	11.1	.93	.0
2 11 84 16	17.	3.8	7.0	6.4	1.36	.53	10.4	10.4	-.06	.93	11.0	.93	.0
2 11 84 17	18.	3.5	6.6	6.0	1.27	.42	10.2	10.2	-.03	.94	10.8	.94	.0
2 11 84 18	18.	3.6	6.0	6.0	1.20	.42	10.4	10.4	-.03	.94	10.9	.94	.0
2 11 84 19	18.	2.0	4.4	4.2	1.58	.74	10.6	10.7	-.03	.94	11.0	.94	.0
2 11 84 20	17.	2.5	4.8	4.8	1.22	.69	10.7	10.8	-.03	.94	11.1	.94	.0
2 11 84 21	15.	2.3	4.0	3.6	1.12	.63	10.7	10.7	.00	.94	10.9	.94	.0
2 11 84 22	13.	2.8	4.6	4.2	1.05	.60	10.3	10.4	.00	.94	10.3	.94	.0
2 11 84 23	12.	2.7	5.0	4.8	1.03	.44	10.1	10.1	.00	.94	10.2	.94	.0
2 11 84 24	13.	2.5	4.2	3.8	.99	.20	10.1	10.2	.00	.93	10.3	.94	.0
3 11 84 1	15.	2.7	5.6	5.2	1.18	.93	10.2	10.2	.00	.94	10.6	.94	.1
3 11 84 2	18.	3.7	6.4	6.0	1.21	.94	10.1	10.2	-.06	.94	10.7	.92	.0
3 11 84 3	15.	2.7	5.4	5.0	1.49	1.42	10.0	10.0	-.06	.93	10.7	.93	.0
3 11 84 4	13.	2.3	5.0	4.8	1.53	1.07	9.7	9.8	-.06	.93	10.1	.93	.0
3 11 84 5	13.	2.9	5.2	5.0	1.04	.28	9.0	9.1	-.03	.92	9.8	.93	.0
3 11 84 6	12.	2.6	4.2	4.0	.92	.53	8.9	9.0	-.06	.92	9.7	.93	.0
3 11 84 7	12.	1.4	3.0	3.0	.80	.67	8.9	8.9	-.06	.92	9.5	.93	.0
3 11 84 8	13.	2.0	4.4	4.2	.93	.73	8.9	8.9	.00	.91	9.4	.85	.0
3 11 84 9	13.	2.7	5.6	5.6	1.19	.37	8.9	8.9	-.06	.85	9.3	.82	.0
3 11 84 10	12.	2.7	4.6	4.2	1.07	.51	8.7	8.8	-.06	.83	9.2	.83	.0
3 11 84 11	13.	2.8	5.0	4.6	1.16	.49	8.5	8.5	-.09	.85	9.2	.82	.0
3 11 84 12	13.	1.8	4.0	3.8	1.49	.86	8.5	8.6	-.06	.84	9.1	.82	.0
3 11 84 13	13.	1.3	2.6	2.2	1.43	1.87	8.5	8.6	-.09	.84	9.1	.82	.0
3 11 84 14	9.	1.4	2.8	2.4	1.12	1.54	8.6	8.7	-.12	.83	9.1	.81	.0
3 11 84 15	9.	1.6	2.6	2.4	1.02	.44	8.4	8.5	-.09	.84	9.0	.82	.0
3 11 84 16	8.	1.5	2.4	2.2	.92	.61	8.3	8.3	-.06	.85	9.0	.86	.0
3 11 84 17	10.	2.2	3.6	3.4	.88	.31	8.0	8.1	-.09	.88	8.8	.87	.0
3 11 84 18	9.	2.4	3.6	3.4	.82	.40	7.7	7.7	-.09	.88	8.6	.88	.1
3 11 84 19	11.	2.1	3.6	3.4	.96	1.58	7.4	7.5	-.06	.89	8.2	.89	.0
3 11 84 20	12.	1.7	2.6	2.4	.89	.70	7.3	7.3	-.06	.88	8.1	.90	.1
3 11 84 21	19.	1.1	2.8	2.6	1.29	2.79	7.3	7.3	-.06	.89	7.9	.92	.0
3 11 84 22	35.	.3	1.0	.8	4.14	4.52	7.3	7.3	-.09	.89	7.6	.92	.0
3 11 84 23	17.	.0	.2	.0	5.75	5.48	7.3	7.2	-.06	.89	7.6	.93	.0
3 11 84 24	15.	.0	.0	.0	1.31	1.25	7.3	7.2	-.06	.89	7.6	.93	.1

	D25ÅS	F25ÅS	GUST1	GUST3	SIGK	SIGKL	T25ÅS	T-2ÅS	DT-ÅS	RH-ÅS	T-BR	RH-BR	P-BR
4 11 84 1	15.	.0	.2	.2	2.31	2.25	7.1	7.1	-.03	.89	7.6	.93	.0
4 11 84 2	21.	.0	.4	.4	5.31	5.49	7.0	7.0	-.03	.89	7.4	.94	.0
4 11 84 3	21.	.2	1.2	1.2	1.30	2.14	6.9	7.0	-.03	.89	7.2	.94	.0
4 11 84 4	18.	.3	1.4	1.2	2.77	1.96	6.9	6.9	-.06	.89	7.1	.94	.0
4 11 84 5	14.	.9	2.0	1.8	.96	1.29	6.8	6.9	-.06	.89	7.1	.94	.0
4 11 84 6	16.	.9	2.6	2.4	1.69	1.16	6.7	6.8	-.03	.89	7.2	.94	.0
4 11 84 7	13.	1.2	2.2	2.0	1.15	.70	6.8	6.8	.03	.89	7.2	.94	.0
4 11 84 8	9.	1.5	3.4	3.2	1.79	2.19	6.7	6.8	-.03	.89	7.2	.94	.0
4 11 84 9	16.	2.7	5.2	5.0	1.30	2.65	6.7	6.8	-.03	.89	7.5	.94	.0
4 11 84 10	17.	1.7	3.8	3.6	1.39	.84	7.4	7.6	-.09	.90	8.1	.94	.0
4 11 84 11	22.	2.4	5.2	5.0	1.38	.91	8.0	8.2	-.16	.90	8.6	.86	.0
4 11 84 12	24.	1.2	5.0	4.8	2.31	1.54	8.3	8.5	-.22	.85	9.0	.78	.0
4 11 84 13	26.	2.5	6.0	5.8	1.43	1.43	8.8	9.2	-.40	.80	10.0	.80	.1
4 11 84 14	19.	1.7	4.0	3.8	1.68	1.26	8.6	9.0	-.28	.81	9.2	.87	.8
4 11 84 15	22.	2.4	8.0	7.6	2.08	1.93	8.1	8.3	-.12	.83	8.1	.90	1.3
4 11 84 16	16.	2.1	5.4	5.0	2.00	1.63	7.2	7.0	.09	.84	7.2	.94	2.6
4 11 84 17	17.	2.3	3.8	3.4	.99	.67	7.1	6.4	.31	.87	5.6	.90	2.4
4 11 84 18	20.	3.0	10.8	10.0	1.27	1.12	6.9	6.5	.16	.86	6.1	.90	.8
4 11 84 19	15.	3.0	9.6	9.2	2.53	2.74	5.9	5.9	.06	.83	6.1	.94	.0
4 11 84 20	18.	2.2	8.2	7.6	1.38	1.55	5.9	5.7	.16	.85	6.1	.88	.4
4 11 84 21	17.	3.9	7.6	7.4	1.35	.73	5.6	5.6	-.03	.84	6.1	.90	1.1
4 11 84 22	18.	2.7	7.0	6.8	1.45	1.46	5.6	5.6	.00	.85	6.1	.86	3.0
4 11 84 23	18.	3.4	8.4	7.8	1.36	.69	5.5	5.6	-.03	.85	6.1	.88	4.0
4 11 84 24	18.	3.3	6.6	6.2	1.51	.93	5.6	5.6	-.03	.84	6.2	.86	1.7
5 11 84 1	20.	4.0	11.0	10.4	1.45	.98	5.8	5.8	-.03	.83	6.1	.94	1.3
5 11 84 2	22.	2.8	6.6	6.0	2.53	2.19	5.3	5.3	.00	.84	5.7	.94	2.1
5 11 84 3	5.	1.6	3.6	3.4	4.93	9.04	5.0	5.1	.00	.86	5.2	.94	.4
5 11 84 4	10.	2.5	5.6	5.0	1.51	1.87	5.4	5.3	.28	.86	5.8	.94	.7
5 11 84 5	15.	2.7	5.8	5.8	1.36	1.72	6.3	6.2	.19	.87	7.5	.85	.3
5 11 84 6	18.	3.8	10.0	9.4	2.15	.82	7.0	7.0	.03	.86	7.1	.91	4.0
5 11 84 7	20.	3.4	9.8	9.4	2.88	2.57	6.1	6.1	-.03	.84	6.6	.94	.3
5 11 84 8	10.	2.3	4.8	4.6	1.41	3.19	5.9	5.9	.03	.87	6.6	.94	.0
5 11 84 9	27.	1.9	4.4	4.4	5.84	4.82	6.2	6.3	.03	.87	7.3	.83	.0
5 11 84 10	24.	2.7	5.0	4.8	1.31	.84	6.1	6.4	-.28	.86	7.2	.77	.0
5 11 84 11	27.	3.1	7.0	6.0	2.00	.96	6.2	6.6	-.47	.81	8.1	.72	.0
5 11 84 12	27.	3.3	8.0	7.8	1.60	.74	7.2	7.8	-.62	.72	7.9	.70	.0
5 11 84 13	24.	3.2	7.2	7.0	1.64	1.34	6.9	7.2	-.40	.68	7.2	.54	.0
5 11 84 14	26.	4.0	8.2	7.6	1.68	.76	7.3	7.6	-.47	.58	8.0	.50	.0
5 11 84 15	27.	3.9	8.8	8.0	1.66	.70	6.8	7.0	-.34	.49	6.1	.68	.0
5 11 84 16	24.	2.5	5.0	4.8	1.58	.73	5.5	5.3	-.12	.53	4.3	.58	.0
5 11 84 17	22.	3.4	7.8	7.2	1.46	.82	4.6	4.4	.03	.54	4.2	.62	.0
5 11 84 18	23.	3.5	7.6	7.0	1.73	.66	3.8	3.6	-.03	.57	3.6	.60	.0
5 11 84 19	22.	4.6	8.8	8.4	1.51	.40	3.2	3.0	.00	.57	3.5	.64	.0
5 11 84 20	23.	3.8	6.8	6.6	1.00	.66	2.5	2.1	.03	.59	3.1	.68	.0
5 11 84 21	22.	3.6	5.8	5.6	1.00	.67	2.3	2.0	.03	.62	2.1	.75	.0
5 11 84 22	22.	3.5	6.8	6.6	1.18	.81	1.8	1.5	.03	.66	1.0	.79	.0
5 11 84 23	22.	3.5	6.0	5.8	1.06	.47	1.5	1.2	.06	.71	1.3	.77	.0
5 11 84 24	24.	2.3	6.0	5.6	1.69	1.43	1.6	1.3	.03	.72	1.9	.80	.0
6 11 84 1	17.	1.3	3.6	3.4	4.66	1.60	1.4	.9	.16	.73	1.1	.86	.0
6 11 84 2	16.	1.4	3.2	3.2	4.84	4.34	1.0	.1	.16	.76	.9	.88	.0
6 11 84 3	17.	2.5	5.6	5.2	1.95	.69	.9	.5	.19	.75	.1	.89	.0
6 11 84 4	19.	1.7	3.8	3.6	1.98	.99	.7	.1	.31	.76	-.1	.90	.0
6 11 84 5	19.	2.6	5.0	4.8	.99	.60	.8	.0	.37	.77	.6	.84	.0
6 11 84 6	14.	2.2	5.0	4.8	2.20	2.52	.4	-.1	.31	.77	1.1	.86	.0
6 11 84 7	17.	2.8	4.8	4.6	1.57	.81	.8	.5	.12	.75	.9	.82	.0
6 11 84 8	20.	2.1	5.4	5.0	2.65	1.90	1.3	.8	.03	.74	2.1	.72	.0
6 11 84 9	20.	2.7	5.4	5.2	1.09	1.04	2.4	2.6	-.31	.69	4.1	.64	.0
6 11 84 10	20.	2.0	4.6	4.0	1.45	.64	3.4	4.2	-.65	.65	6.1	.55	.0
6 11 84 11	25.	2.7	6.8	6.4	1.54	1.39	4.7	5.4	-.75	.60	7.1	.51	.0
6 11 84 12	26.	2.8	6.4	6.2	1.81	.69	6.1	6.7	-.68	.56	8.2	.55	.0
6 11 84 13	27.	1.5	4.2	4.0	2.95	1.36	7.0	7.6	-.71	.53	7.6	.58	.0
6 11 84 14	22.	1.2	4.0	3.8	4.05	2.09	7.3	7.9	-.53	.54	6.6	.74	.0
6 11 84 15	19.	1.6	3.4	3.2	1.28	1.00	6.3	6.5	-.31	.57	4.3	.72	.0
6 11 84 16	17.	1.6	3.0	2.8	1.23	2.13	5.4	5.0	.06	.62	4.1	.80	.0
6 11 84 17	23.	2.0	3.6	3.4	1.03	1.30	4.8	4.4	.12	.65	3.6	.83	.0
6 11 84 18	14.	.8	2.2	2.0	1.25	2.52	4.7	4.2	.12	.67	3.1	.87	.0
6 11 84 19	20.	.4	1.0	.8	2.08	1.77	4.4	3.8	.12	.70	2.1	.90	.0
6 11 84 20	34.	.4	1.4	1.2	4.24	10.06	3.7	3.2	.12	.78	2.0	.92	.0
6 11 84 21	35.	1.5	2.6	2.4	.60	1.03	3.3	2.8	.28	.79	2.1	.91	.0
6 11 84 22	35.	1.3	2.0	1.8	.60	.54	3.3	2.8	.37	.74	2.6	.93	.2
6 11 84 23	1.	1.4	2.2	2.0	.67	1.64	2.9	2.7	.19	.77	2.9	.93	.6
6 11 84 24	1.	1.0	1.8	1.6	1.10	1.08	2.9	2.7	.25	.80	3.1	.93	.8

	D25ÅS	F25ÅS	GUST1	GUST3	SIGK	SIGKL	T25ÅS	T-2ÅS	DT-ÅS	RH-ÅS	T-BR	RH-BR	P-BR
7 11 84 1	3.	1.9	4.2	4.0	1.11	2.05	2.8	2.7	.09	.82	3.3	.93	.1
7 11 84 2	3.	3.5	5.8	5.6	.87	.31	2.8	2.8	.00	.82	3.4	.93	.1
7 11 84 3	2.	3.4	7.0	6.6	1.09	.28	2.6	2.7	-.03	.82	4.0	.88	.0
7 11 84 4	4.	3.7	7.6	7.2	1.23	.86	2.8	2.8	-.03	.83	4.1	.86	.0
7 11 84 5	3.	3.1	7.2	6.6	1.39	.51	3.0	3.0	-.03	.85	4.1	.86	.1
7 11 84 6	2.	3.9	8.2	7.8	1.14	.56	3.1	3.1	-.03	.89	4.1	.86	.0
7 11 84 7	3.	3.3	6.2	6.2	1.26	.42	2.9	3.0	-.03	.91	4.1	.88	.1
7 11 84 8	3.	3.7	8.2	7.6	1.36	.37	3.0	3.0	-.03	.90	4.1	.90	.0
7 11 84 9	3.	3.5	6.6	5.8	1.32	.34	3.0	3.1	-.03	.91	4.1	.96	.0
7 11 84 10	4.	4.4	7.8	7.4	1.23	.49	2.9	3.0	-.06	.91	99.0	99.00	.0
7 11 84 11	3.	4.5	8.0	7.4	1.18	.40	2.9	3.0	-.06	.91	99.0	99.00	.0
7 11 84 12	2.	4.5	8.0	7.2	1.03	.58	3.0	3.1	-.06	.91	99.0	99.00	.0
7 11 84 13	3.	5.0	8.2	7.8	1.10	.51	3.2	3.3	-.06	.90	99.0	99.00	.0
7 11 84 14	3.	5.0	8.2	7.6	1.18	.14	3.3	3.5	-.06	.90	99.0	99.00	.0
7 11 84 15	1.	3.7	6.4	6.2	1.17	.51	3.5	3.6	-.06	.91	99.0	99.00	.0
7 11 84 16	2.	4.1	8.0	7.6	1.01	.34	3.5	3.6	-.06	.93	99.0	99.00	.0
7 11 84 17	3.	4.3	7.8	6.8	1.12	.34	3.6	3.6	-.03	.91	99.0	99.00	.0
7 11 84 18	2.	4.4	7.6	7.4	1.11	.34	3.6	3.7	-.06	.91	99.0	99.00	.0
7 11 84 19	2.	4.1	7.4	7.0	1.05	.24	3.6	3.6	-.06	.91	99.0	99.00	.0
7 11 84 20	2.	4.1	8.0	7.4	1.07	.24	3.7	3.7	-.03	.91	99.0	99.00	.0
7 11 84 21	2.	4.2	7.4	7.0	1.08	.20	3.8	3.8	-.03	.90	99.0	99.00	.0
7 11 84 22	1.	3.7	6.4	6.0	1.12	.37	3.9	3.9	-.03	.90	99.0	99.00	.0
7 11 84 23	1.	3.8	7.2	7.0	1.07	.14	3.9	3.9	-.06	.90	99.0	99.00	.0
7 11 84 24	2.	3.9	7.2	6.8	1.23	.42	4.0	4.0	-.03	.89	99.0	99.00	.0
8 11 84 1	2.	4.4	8.0	7.6	1.27	.24	4.0	4.1	-.03	.88	99.0	99.00	.0
8 11 84 2	2.	4.4	8.4	8.0	1.12	.34	4.1	4.1	-.03	.88	99.0	99.00	.0
8 11 84 3	2.	3.4	6.6	6.2	1.07	.14	4.3	4.3	-.06	.88	99.0	99.00	.0
8 11 84 4	2.	3.9	7.2	6.6	1.13	.37	4.3	4.4	-.06	.89	99.0	99.00	.0
8 11 84 5	3.	3.9	8.0	7.2	1.19	.14	4.3	4.4	-.06	.87	99.0	99.00	.0
8 11 84 6	3.	4.3	8.4	8.0	1.28	.28	4.3	4.3	-.06	.87	99.0	99.00	.0
8 11 84 7	3.	4.3	8.2	7.6	1.26	.24	4.4	4.4	-.03	.87	99.0	99.00	.0
8 11 84 8	2.	4.3	8.0	7.4	1.18	.34	4.4	4.4	-.06	.86	99.0	99.00	.0
8 11 84 9	2.	4.2	8.2	7.4	1.21	.20	4.5	4.5	-.06	.87	99.0	99.00	.0
8 11 84 10	3.	4.7	9.4	8.4	1.33	.37	4.6	4.7	-.06	.86	99.0	99.00	.0
8 11 84 11	2.	4.7	9.4	8.8	1.55	.42	4.8	4.9	-.09	.85	99.0	99.00	.0
8 11 84 12	2.	4.0	7.6	7.2	1.36	.34	5.0	5.1	-.06	.84	99.0	99.00	.0
8 11 84 13	3.	4.3	8.2	7.6	1.28	.24	5.2	5.3	-.06	.80	99.0	99.00	.0
8 11 84 14	3.	4.3	8.8	8.6	1.32	.28	5.2	5.3	-.06	.80	99.0	99.00	.0
8 11 84 15	3.	3.7	7.6	7.0	1.51	.31	5.2	5.2	-.06	.80	99.0	99.00	.0
8 11 84 16	3.	4.0	7.8	7.4	1.44	.31	5.0	5.1	-.06	.81	99.0	99.00	.0
8 11 84 17	4.	4.2	8.2	8.0	1.43	.31	5.0	5.1	-.06	.85	99.0	99.00	.0
8 11 84 18	4.	4.8	8.6	8.0	1.27	.24	5.2	5.3	-.06	.83	99.0	99.00	.0
8 11 84 19	4.	4.8	8.8	8.4	1.29	.00	5.4	5.5	-.06	.82	99.0	99.00	.0
8 11 84 20	5.	3.5	8.0	7.6	1.60	.51	5.4	5.5	-.06	.82	99.0	99.00	.0
8 11 84 21	4.	4.6	8.0	7.6	1.30	.14	5.3	5.4	-.06	.82	99.0	99.00	.0
8 11 84 22	4.	4.2	8.2	7.6	1.47	.24	5.3	5.3	-.06	.83	99.0	99.00	.0
8 11 84 23	5.	3.6	7.6	7.0	1.47	.20	5.3	5.3	-.06	.87	99.0	99.00	.0
8 11 84 24	5.	3.4	7.2	6.6	1.65	.24	5.4	5.5	-.03	.88	99.0	99.00	.0
9 11 84 1	6.	3.8	7.2	6.8	1.57	.51	5.5	5.6	-.06	.88	99.0	99.00	.0
9 11 84 2	6.	4.0	7.4	6.8	1.30	.20	5.5	5.6	-.03	.89	99.0	99.00	.0
9 11 84 3	7.	4.2	9.0	7.8	1.27	.37	5.6	5.6	-.03	.89	99.0	99.00	.0
9 11 84 4	6.	3.5	7.2	6.6	1.45	.20	5.6	5.6	-.06	.89	99.0	99.00	.0
9 11 84 5	7.	3.9	7.2	6.8	1.35	.24	5.6	5.7	-.03	.89	99.0	99.00	.0
9 11 84 6	7.	3.6	6.6	6.4	1.41	.47	5.6	5.7	-.03	.89	99.0	99.00	.0
9 11 84 7	7.	3.7	7.0	7.0	1.42	.28	5.6	5.7	-.03	.89	99.0	99.00	.0
9 11 84 8	10.	3.3	7.0	6.2	1.42	.58	5.7	5.8	-.03	.90	99.0	99.00	.0
9 11 84 9	10.	3.7	7.6	7.2	1.27	.53	5.7	5.8	-.03	.89	99.0	99.00	.0
9 11 84 10	8.	4.0	7.8	7.6	1.45	.66	5.6	5.7	-.06	.87	99.0	99.00	.0
9 11 84 11	8.	4.5	9.6	9.0	1.41	.42	5.2	5.3	-.09	.87	99.0	99.00	.0
9 11 84 12	8.	4.5	8.0	7.2	1.32	.34	4.9	5.0	-.09	.86	99.0	99.00	.0
9 11 84 13	7.	4.5	8.2	7.8	1.41	.14	4.7	4.8	-.06	.87	99.0	99.00	.0
9 11 84 14	7.	5.4	9.6	8.6	1.34	.28	4.5	4.6	-.06	.86	99.0	99.00	.0
9 11 84 15	7.	5.0	9.6	9.4	1.31	.14	4.3	4.4	-.06	.86	99.0	99.00	.0
9 11 84 16	7.	4.7	9.6	8.8	1.30	.24	4.1	4.2	-.06	.86	99.0	99.00	.0
9 11 84 17	7.	5.1	10.0	9.2	1.38	.24	3.9	4.0	-.06	.86	99.0	99.00	.0
9 11 84 18	7.	4.9	10.4	9.6	1.42	.14	3.7	3.8	-.06	.85	99.0	99.00	.0
9 11 84 19	7.	4.3	8.6	8.0	1.53	.34	3.5	3.6	-.06	.84	99.0	99.00	.0
9 11 84 20	7.	4.3	8.2	8.0	1.46	.20	3.4	3.5	-.06	.85	99.0	99.00	.0
9 11 84 21	7.	3.9	7.8	7.6	1.45	.24	3.2	3.2	-.06	.84	99.0	99.00	.0
9 11 84 22	6.	4.7	9.6	9.2	1.38	.42	2.8	2.8	-.06	.83	99.0	99.00	.0
9 11 84 23	6.	4.8	9.0	8.4	1.49	.37	2.8	2.9	-.06	.84	99.0	99.00	.0
9 11 84 24	6.	3.8	8.2	7.8	2.06	.20	2.6	2.6	-.09	.83	99.0	99.00	.0

	D25ÅS	F25ÅS	GUST1	GUST3	SIGK	SIGKL	T25ÅS	T-2ÅS	DT-ÅS	RH-ÅS	T-BR	RH-BR	P-BR
10 11 84 1	6.	3.0	6.6	8.4	2.42	.47	2.5	2.6	-.06	.83	99.0	99.00	.0
10 11 84 2	6.	3.9	10.0	9.2	1.95	.37	2.5	2.6	-.06	.83	99.0	99.00	.0
10 11 84 3	6.	4.9	10.6	9.8	1.87	.24	2.6	2.7	-.06	.83	99.0	99.00	.0
10 11 84 4	6.	6.3	11.6	11.4	1.38	.31	2.8	2.9	-.06	.85	99.0	99.00	.0
10 11 84 5	6.	5.6	10.4	10.0	1.60	.24	3.0	3.1	-.06	.85	99.0	99.00	.0
10 11 84 6	6.	5.9	11.0	10.6	1.33	.44	3.3	3.4	-.06	.85	99.0	99.00	.0
10 11 84 7	7.	5.7	10.6	10.2	1.36	.20	3.5	3.6	-.06	.85	99.0	99.00	.0
10 11 84 8	8.	5.3	10.2	9.4	1.30	.28	3.5	3.6	-.09	.85	99.0	99.00	.0
10 11 84 9	7.	4.6	9.0	8.6	1.47	.14	3.5	3.6	-.06	.86	99.0	99.00	.0
10 11 84 10	8.	4.9	9.0	8.2	1.34	.47	3.6	3.7	-.06	.86	99.0	99.00	.0
10 11 84 11	9.	4.4	8.4	7.8	1.45	.14	4.0	4.1	-.03	.87	99.0	99.00	.0
10 11 84 12	8.	4.6	9.0	8.2	1.44	.24	4.3	4.4	-.03	.85	99.0	99.00	.0
10 11 84 13	8.	4.3	12.4	11.0	1.45	.20	4.4	4.5	-.06	.83	99.0	99.00	.0
10 11 84 14	8.	4.7	9.0	8.6	1.36	.20	4.4	4.4	-.06	.82	99.0	99.00	.0
10 11 84 15	9.	4.3	8.8	8.4	1.46	.28	4.3	4.3	-.06	.81	99.0	99.00	.0
10 11 84 16	8.	4.6	8.8	8.2	1.45	.28	4.2	4.3	-.06	.81	99.0	99.00	.0
10 11 84 17	8.	4.6	9.2	8.4	1.43	.24	4.3	4.3	-.06	.80	99.0	99.00	.0
10 11 84 18	8.	4.4	8.6	8.0	1.40	.44	4.4	4.5	-.06	.80	99.0	99.00	.0
10 11 84 19	8.	4.0	7.8	7.4	1.36	.24	4.7	4.7	-.03	.80	99.0	99.00	.0
10 11 84 20	10.	3.7	7.4	7.0	1.41	.40	4.7	4.8	-.03	.79	99.0	99.00	.0
10 11 84 21	10.	3.7	6.4	6.2	1.25	.28	4.9	4.9	-.03	.78	99.0	99.00	.0
10 11 84 22	10.	3.5	6.2	6.0	1.08	.24	5.0	5.0	-.03	.77	99.0	99.00	.0
10 11 84 23	11.	3.8	6.2	5.6	1.08	.44	5.1	5.1	-.03	.76	99.0	99.00	.0
10 11 84 24	11.	4.1	8.4	7.8	1.16	.20	5.3	5.3	-.03	.75	99.0	99.00	.0
11 11 84 1	12.	4.8	8.4	8.0	1.07	.14	5.2	5.2	.00	.78	99.0	99.00	.0
11 11 84 2	12.	4.5	7.6	7.4	1.15	.28	5.0	5.0	.00	.81	99.0	99.00	.0
11 11 84 3	11.	4.4	8.0	7.4	1.12	.24	4.8	4.8	.00	.83	99.0	99.00	.0
11 11 84 4	11.	4.5	8.4	7.8	1.06	.31	4.6	4.6	-.03	.85	99.0	99.00	.0
11 11 84 5	12.	4.0	8.0	7.8	1.22	.28	4.4	4.5	-.03	.86	99.0	99.00	.0
11 11 84 6	12.	4.1	8.0	7.6	1.57	.80	4.5	4.5	-.03	.87	99.0	99.00	.0
11 11 84 7	11.	5.4	9.6	9.0	1.08	.28	4.4	4.4	-.03	.87	99.0	99.00	.0
11 11 84 8	11.	5.1	8.8	8.6	1.12	.28	4.2	4.3	-.06	.87	99.0	99.00	.0
11 11 84 9	11.	4.1	8.0	7.8	1.14	.34	4.0	4.1	-.06	.88	99.0	99.00	.0
11 11 84 10	11.	3.9	7.6	7.0	1.12	.14	3.9	4.0	-.06	.87	99.0	99.00	.0
11 11 84 11	10.	3.2	6.4	6.2	1.01	.20	4.0	4.1	-.03	.86	99.0	99.00	.0
11 11 84 12	10.	3.3	6.0	5.6	1.08	.44	4.2	4.3	-.03	.87	99.0	99.00	.0
11 11 84 13	11.	4.0	7.6	7.4	1.13	.34	4.5	4.5	-.03	.88	99.0	99.00	.0
11 11 84 14	11.	4.6	9.2	8.6	1.22	.31	4.7	4.7	-.06	.88	99.0	99.00	.0
11 11 84 15	12.	4.4	8.4	7.8	1.11	.20	4.7	4.8	-.06	.88	99.0	99.00	.0
11 11 84 16	12.	4.5	8.2	7.4	1.07	.20	4.6	4.7	-.06	.88	99.0	99.00	.0
11 11 84 17	11.	4.5	8.6	8.4	1.11	.24	4.5	4.6	-.06	.88	99.0	99.00	.0
11 11 84 18	11.	4.7	8.2	7.8	1.07	.37	4.7	4.7	-.03	.88	99.0	99.00	.0
11 11 84 19	11.	4.7	8.6	7.8	1.03	.24	4.7	4.8	-.06	.88	99.0	99.00	.0
11 11 84 20	11.	4.2	7.0	6.8	1.10	.24	4.5	4.6	-.06	.88	99.0	99.00	.0
11 11 84 21	11.	4.2	7.0	6.8	1.01	.28	4.5	4.6	-.06	.88	99.0	99.00	.0
11 11 84 22	10.	3.9	7.8	7.2	1.03	.47	4.4	4.5	-.06	.88	99.0	99.00	.1
11 11 84 23	10.	3.7	7.4	7.0	1.12	.40	4.3	4.4	-.06	.88	99.0	99.00	.2
11 11 84 24	9.	3.3	6.2	6.0	1.18	.24	4.3	4.4	-.06	.88	99.0	99.00	.1
12 11 84 1	10.	3.1	5.6	5.2	1.12	.24	4.3	4.4	-.06	.88	99.0	99.00	.0
12 11 84 2	10.	2.9	4.8	4.6	1.09	.28	4.4	4.4	-.03	.88	99.0	99.00	.0
12 11 84 3	10.	3.2	5.8	5.2	1.06	.28	4.3	4.4	-.03	.87	99.0	99.00	.0
12 11 84 4	10.	3.4	5.8	5.4	1.03	.14	4.2	4.3	-.03	.87	99.0	99.00	.0
12 11 84 5	10.	3.6	6.0	5.8	1.07	.14	4.1	4.2	-.03	.88	99.0	99.00	.0
12 11 84 6	10.	4.0	7.0	6.8	1.02	.20	4.1	4.1	-.03	.88	99.0	99.00	.0
12 11 84 7	10.	4.1	7.6	7.2	1.08	.31	4.2	4.3	-.03	.88	99.0	99.00	.0
12 11 84 8	10.	3.8	6.8	6.2	1.09	.28	4.5	4.5	-.03	.87	99.0	99.00	.0
12 11 84 9	10.	3.6	6.4	5.8	1.00	.31	4.7	4.8	.00	.88	99.0	99.00	.0
12 11 84 10	10.	3.5	6.2	6.0	.95	.34	4.9	4.9	-.06	.88	99.0	99.00	.0
12 11 84 11	11.	3.2	5.6	5.2	.94	.40	5.3	5.4	.00	.88	99.0	99.00	.0
12 11 84 12	14.	4.5	8.6	7.8	1.23	.40	6.9	6.9	.00	.85	99.0	99.00	.0
12 11 84 13	14.	4.7	8.8	8.4	1.26	.24	7.1	7.2	-.03	.83	99.0	99.00	.0
12 11 84 14	13.	4.4	8.2	7.4	1.24	.20	7.1	7.2	-.06	.83	99.0	99.00	.0
12 11 84 15	13.	4.6	9.0	8.2	1.20	.24	6.7	6.7	-.06	.84	99.0	99.00	.0
12 11 84 16	11.	4.1	7.0	6.8	1.03	.54	6.1	6.2	-.06	.82	99.0	99.00	.0
12 11 84 17	9.	3.3	6.8	6.2	1.30	.44	5.5	5.6	-.06	.81	99.0	99.00	.0
12 11 84 18	8.	3.5	6.2	5.8	1.25	.49	5.0	5.0	-.06	.80	99.0	99.00	.0
12 11 84 19	6.	3.3	6.4	5.8	1.36	.44	4.6	4.6	-.06	.80	99.0	99.00	.0
12 11 84 20	7.	3.3	5.8	5.4	1.20	.42	4.2	4.1	.03	.81	99.0	99.00	.0
12 11 84 21	7.	3.2	6.4	6.0	1.32	.28	4.0	4.0	.00	.81	99.0	99.00	.0
12 11 84 22	6.	2.9	6.2	5.8	1.56	.63	4.0	4.0	.00	.80	99.0	99.00	.0
12 11 84 23	8.	2.6	5.4	4.8	1.38	.60	4.4	4.4	.03	.78	99.0	99.00	.0
12 11 84 24	7.	2.5	4.4	4.2	1.14	.49	4.5	4.5	-.03	.78	99.0	99.00	.0

	D25ÅS	F25ÅS	GUST1	GUST3	SIGK	SIGKL	T25ÅS	T-2ÅS	DT-ÅS	RH-ÅS	T-BR	RH-BR	P-BR
13 11 84 1	11.	2.8	5.4	5.0	1.11	1.10	4.6	4.6	.03	.79	99.0	99.00	.0
13 11 84 2	8.	2.9	5.0	4.8	1.05	.90	4.7	4.7	-.03	.78	99.0	99.00	.0
13 11 84 3	7.	4.3	7.2	7.0	1.04	.31	4.4	4.5	-.06	.76	99.0	99.00	.0
13 11 84 4	7.	4.3	7.4	6.8	1.10	.31	4.3	4.3	-.06	.75	99.0	99.00	.0
13 11 84 5	6.	4.0	8.2	8.0	1.39	.53	4.0	4.0	-.06	.73	99.0	99.00	.0
13 11 84 6	5.	3.6	7.4	7.0	1.38	.14	3.7	3.7	-.09	.71	99.0	99.00	.0
13 11 84 7	5.	3.6	6.0	5.6	1.37	.31	3.1	3.1	-.06	.71	99.0	99.00	.0
13 11 84 8	4.	3.8	7.2	6.6	1.41	.44	2.7	2.7	.03	.71	99.0	99.00	.0
13 11 84 9	4.	4.0	7.4	6.8	1.25	.34	2.2	2.2	-.09	.72	99.0	99.00	.0
13 11 84 10	4.	4.2	7.2	6.8	1.39	.34	2.6	2.9	-.31	.70	99.0	99.00	.0
13 11 84 11	6.	2.0	5.0	4.6	2.34	.94	3.5	4.1	-.62	.67	99.0	99.00	.0
13 11 84 12	4.	2.0	5.0	4.8	2.46	1.41	4.1	4.8	-.62	.62	99.0	99.00	.0
13 11 84 13	9.	2.5	6.8	6.0	2.50	1.84	4.3	5.0	-.53	.61	99.0	99.00	.0
13 11 84 14	6.	3.9	8.0	7.8	1.54	.77	3.2	3.4	-.40	.64	99.0	99.00	.0
13 11 84 15	6.	2.2	6.0	5.8	2.49	.64	2.5	2.6	-.31	.68	99.0	99.00	.0
13 11 84 16	5.	2.3	5.8	5.6	2.28	.66	1.3	1.2	-.09	.72	99.0	99.00	.0
13 11 84 17	3.	3.7	7.8	7.2	1.60	.58	.8	.7	.03	.74	99.0	99.00	.0
13 11 84 18	4.	3.6	7.6	7.2	1.69	.74	.9	.8	-.03	.74	99.0	99.00	.0
13 11 84 19	35.	2.6	7.0	6.8	3.13	2.62	1.1	.9	.06	.72	99.0	99.00	.1
13 11 84 20	1.	2.3	4.6	4.4	1.78	1.12	1.2	.8	.00	.73	99.0	99.00	.2
13 11 84 21	1.	2.3	4.0	3.8	1.34	.66	1.0	.4	.03	.74	99.0	99.00	.1
13 11 84 22	1.	2.4	5.8	5.8	1.49	1.16	1.0	.8	.00	.74	99.0	99.00	.0
13 11 84 23	3.	3.2	7.4	7.0	1.72	.47	1.4	1.4	-.03	.71	99.0	99.00	.0
13 11 84 24	3.	3.4	6.8	6.4	1.63	.31	1.6	1.6	-.06	.71	99.0	99.00	.0
14 11 84 1	2.	3.2	6.2	5.8	1.84	.34	1.6	1.6	-.06	.70	99.0	99.00	.0
14 11 84 2	3.	2.6	5.6	5.2	2.19	.44	1.5	1.6	-.06	.71	99.0	99.00	.0
14 11 84 3	4.	4.0	8.0	7.4	1.49	.54	1.3	1.4	-.06	.71	99.0	99.00	.0
14 11 84 4	4.	4.6	9.6	9.2	2.07	.49	.9	1.0	-.09	.71	99.0	99.00	.0
14 11 84 5	4.	4.2	9.8	9.0	1.84	.49	.4	.4	-.06	.73	99.0	99.00	.0
14 11 84 6	1.	3.8	9.0	8.6	1.43	1.09	.2	.1	-.03	.74	99.0	99.00	.0
14 11 84 7	3.	2.9	5.8	5.6	1.27	.47	.1	-.2	-.03	.76	99.0	99.00	.0
14 11 84 8	2.	2.5	5.4	5.2	1.35	.40	.0	-.3	.00	.75	99.0	99.00	.0
14 11 84 9	4.	2.2	6.6	6.2	1.58	.90	.0	-.2	-.03	.75	99.0	99.00	.0
14 11 84 10	4.	3.9	8.2	7.6	1.63	.51	.2	.2	-.06	.73	99.0	99.00	.0
14 11 84 11	4.	3.1	8.4	7.6	1.84	.72	1.2	1.8	-.31	.68	99.0	99.00	.0
14 11 84 12	4.	4.9	11.0	9.6	1.68	.54	1.7	2.2	-.34	.65	99.0	99.00	.0
14 11 84 13	4.	4.9	8.8	8.4	1.62	.37	2.0	2.4	-.28	.63	99.0	99.00	.0
14 11 84 14	4.	3.2	7.8	7.2	1.96	.73	2.3	2.6	-.28	.62	99.0	99.00	.0
14 11 84 15	2.	4.1	8.8	8.2	1.66	.53	2.0	2.1	-.16	.63	99.0	99.00	.0
14 11 84 16	4.	3.2	7.4	6.8	2.00	.77	1.5	1.3	-.03	.64	99.0	99.00	.0
14 11 84 17	4.	3.1	8.2	7.8	1.69	.64	1.2	1.0	.03	.64	99.0	99.00	.0
14 11 84 18	3.	4.7	9.6	9.4	1.42	.20	1.2	1.0	.00	.63	99.0	99.00	.0
14 11 84 19	1.	4.4	8.2	7.4	1.23	.83	1.3	1.2	.00	.62	99.0	99.00	.0
14 11 84 20	2.	4.1	8.4	7.8	1.18	.63	1.1	.8	.00	.63	99.0	99.00	.4
14 11 84 21	2.	3.6	7.0	6.8	1.39	.24	1.2	1.0	.00	.63	99.0	99.00	.6
14 11 84 22	2.	4.1	7.6	7.2	1.26	.14	1.3	1.0	.00	.62	99.0	99.00	.0
14 11 84 23	2.	4.0	7.2	6.4	1.15	.37	1.3	1.1	.00	.61	99.0	99.00	.0
14 11 84 24	2.	4.7	8.2	7.6	1.19	.24	1.2	1.0	-.03	.62	99.0	99.00	.0
15 11 84 1	0.	3.5	7.0	6.4	1.58	.47	1.1	.8	-.03	.63	99.0	99.00	.0
15 11 84 2	2.	3.4	8.0	7.2	1.77	.72	.8	.7	-.03	.63	99.0	99.00	.0
15 11 84 3	4.	1.5	4.8	4.6	3.06	.82	.6	.2	.00	.65	99.0	99.00	.0
15 11 84 4	5.	3.1	7.6	7.0	2.38	.86	.5	.3	.03	.64	99.0	99.00	.0
15 11 84 5	5.	4.7	9.8	9.0	1.66	.31	.2	.1	.00	.64	99.0	99.00	.0
15 11 84 6	6.	4.3	9.8	9.4	1.45	.61	-.2	-.3	.00	.65	99.0	99.00	.0
15 11 84 7	4.	5.5	9.8	9.6	1.29	.76	-.6	-.6	.00	.67	99.0	99.00	.0
15 11 84 8	4.	4.5	10.2	9.6	1.67	.47	-.7	-.7	-.06	.69	99.0	99.00	.0
15 11 84 9	2.	4.0	8.0	7.6	1.53	.61	-.3	-.3	-.06	.71	99.0	99.00	.0
15 11 84 10	2.	3.3	7.2	6.4	1.51	.44	.1	.4	-.16	.71	99.0	99.00	.0
15 11 84 11	36.	3.0	7.2	7.0	1.62	1.57	.6	.8	-.09	.71	3.0	.79	.0
15 11 84 12	0.	3.3	6.8	6.2	1.38	.40	.7	.9	-.09	.71	4.3	.79	.0
15 11 84 13	4.	2.5	6.4	5.8	2.43	1.27	1.1	1.4	-.12	.70	4.3	.79	.0
15 11 84 14	4.	4.0	9.8	8.8	1.94	.24	1.4	1.6	-.12	.69	4.1	.80	.0
15 11 84 15	2.	4.3	11.0	10.8	1.87	.81	1.2	1.2	-.09	.69	3.8	.81	.0
15 11 84 16	4.	4.7	10.8	9.0	1.55	.44	.9	.8	-.03	.70	3.4	.82	.0
15 11 84 17	5.	5.8	12.8	11.8	1.76	.24	.8	.8	-.03	.70	3.3	.82	.0
15 11 84 18	4.	6.2	13.0	12.6	1.38	.24	1.0	.9	.03	.69	3.5	.81	.0
15 11 84 19	4.	4.9	10.0	9.6	1.69	.37	1.3	1.2	-.03	.69	3.5	.78	.0
15 11 84 20	3.	4.5	10.4	9.8	1.98	.53	1.3	1.3	-.03	.69	3.5	.80	.0
15 11 84 21	4.	5.3	10.8	10.4	1.92	.51	1.3	1.3	-.03	.68	3.3	.80	.0
15 11 84 22	6.	4.7	11.2	10.4	2.28	.80	1.2	1.2	-.03	.67	3.3	.79	.0
15 11 84 23	5.	4.7	11.0	10.4	2.02	.56	1.1	1.0	-.03	.67	3.3	.78	.0
15 11 84 24	3.	5.0	11.4	10.4	1.67	.44	.9	.7	.03	.67	3.3	.76	.0

	D25ÅS	F25ÅS	GUST1	GUST3	SIGK	SIGKL	T25ÅS	T-2ÅS	DT-ÅS	RH-ÅS	T-BR	RH-BR	P-BR
16 11 84 1	4.	3.9	10.0	9.2	2.22	.67	.8	.6	-.03	.68	3.3	.77	.0
16 11 84 2	3.	4.2	11.6	10.6	2.69	.73	.9	.7	-.03	.67	3.3	.78	.0
16 11 84 3	3.	3.8	10.8	10.0	2.24	.44	.7	.5	-.03	.67	3.3	.78	.0
16 11 84 4	3.	3.0	7.6	7.0	3.26	.74	.6	.4	-.03	.68	3.2	.79	.0
16 11 84 5	5.	4.0	10.2	9.6	2.78	.58	.6	.5	-.03	.67	3.1	.79	.0
16 11 84 6	6.	5.3	13.8	12.8	2.23	.49	.5	.4	-.06	.67	3.2	.76	.0
16 11 84 7	7.	5.5	13.4	12.8	2.03	.63	.4	.4	-.03	.67	3.2	.77	.0
16 11 84 8	7.	6.9	14.4	13.2	1.69	.34	.7	.7	-.06	.66	3.2	.74	.0
16 11 84 9	8.	5.9	12.4	12.0	1.72	.40	.9	.9	-.06	.64	3.3	.75	.0
16 11 84 10	7.	6.0	12.8	11.8	1.58	.37	1.0	1.0	-.09	.64	3.3	.76	.0
16 11 84 11	6.	6.2	11.6	10.8	1.58	.24	1.2	1.2	-.12	.64	3.3	.75	.0
16 11 84 12	6.	5.8	11.0	10.4	1.62	.28	1.3	1.4	-.12	.64	3.3	.76	.0
16 11 84 13	6.	4.7	11.4	11.0	2.06	.51	1.4	1.5	-.09	.65	3.3	.77	.0
16 11 84 14	5.	4.6	12.2	11.4	2.17	.31	1.4	1.4	-.09	.65	3.3	.77	.0
16 11 84 15	5.	4.7	12.2	10.6	2.16	.44	1.4	1.4	-.09	.65	3.2	.78	.0
16 11 84 16	5.	5.0	12.2	11.8	2.16	.31	1.3	1.3	-.06	.65	3.2	.76	.0
16 11 84 17	6.	5.7	14.6	11.8	2.09	.74	1.4	1.4	-.06	.65	3.3	.76	.0
16 11 84 18	5.	5.6	12.0	11.0	2.06	1.06	1.4	1.4	-.06	.65	3.2	.76	.0
16 11 84 19	4.	4.3	11.8	11.0	2.06	.42	1.2	1.2	-.03	.65	3.1	.77	.0
16 11 84 20	5.	5.4	12.0	11.4	1.57	.53	1.2	1.1	.00	.65	3.1	.77	.0
16 11 84 21	6.	4.3	10.4	9.6	1.90	.42	1.0	1.0	-.03	.65	3.0	.78	.0
16 11 84 22	5.	5.4	11.4	11.2	2.04	.54	.9	.9	-.03	.65	3.0	.78	.0
16 11 84 23	5.	5.9	12.6	11.8	1.97	.42	.6	.5	-.03	.66	2.8	.78	.0
16 11 84 24	4.	4.9	12.2	11.6	2.06	.58	.5	.5	-.06	.66	2.8	.78	.0
17 11 84 1	6.	5.3	11.8	11.2	1.96	.53	.4	.4	-.06	.66	2.8	.77	.0
17 11 84 2	5.	5.0	12.0	11.0	1.91	.44	.3	.2	-.06	.65	2.8	.77	.2
17 11 84 3	7.	5.7	13.2	12.2	1.79	.63	.3	.3	-.06	.65	2.8	.77	.2
17 11 84 4	6.	5.2	12.2	11.2	1.79	.53	.5	.5	-.06	.65	2.8	.77	.3
17 11 84 5	5.	5.1	10.6	10.0	1.80	.31	.6	.6	-.06	.65	2.8	.77	.2
17 11 84 6	6.	5.6	11.6	11.4	1.73	.81	.7	.7	-.06	.65	2.8	.77	.3
17 11 84 7	5.	5.5	11.4	11.0	1.74	.49	.6	.7	-.06	.65	2.8	.76	.3
17 11 84 8	5.	5.5	10.8	10.0	1.70	.24	.6	.7	-.06	.65	3.0	.76	.4
17 11 84 9	5.	5.0	11.0	10.4	1.69	.34	.7	.7	-.06	.65	3.0	.75	.5
17 11 84 10	5.	4.7	10.0	9.0	1.74	.53	.8	.9	-.09	.64	3.0	.74	.3
17 11 84 11	5.	4.7	10.0	9.4	1.90	.34	1.0	1.2	-.09	.64	3.1	.75	.3
17 11 84 12	4.	5.3	12.2	11.6	1.82	.34	1.3	1.4	-.09	.64	3.2	.75	.4
17 11 84 13	4.	6.4	12.0	11.8	1.76	.34	1.4	1.5	-.12	.63	3.2	.75	.3
17 11 84 14	5.	6.1	12.4	11.6	1.77	.28	1.4	1.5	-.09	.63	3.2	.75	.5
17 11 84 15	5.	5.7	11.4	11.0	1.72	.20	1.4	1.5	-.06	.64	3.2	.76	.5
17 11 84 16	5.	5.0	10.8	10.2	1.77	.31	1.5	1.5	-.06	.64	3.1	.77	.3
17 11 84 17	5.	4.8	10.6	10.0	1.87	.56	1.5	1.6	-.06	.65	3.1	.79	.0
17 11 84 18	5.	5.6	11.6	11.0	1.83	.40	1.5	1.6	-.06	.66	3.1	.79	.4
17 11 84 19	6.	6.6	13.4	12.0	1.66	.28	1.5	1.5	-.06	.67	3.1	.79	.4
17 11 84 20	6.	6.3	13.6	13.2	1.60	.47	1.3	1.3	-.06	.68	3.1	.79	1.0
17 11 84 21	6.	5.9	12.8	12.2	1.98	.34	1.2	1.2	-.06	.69	2.9	.79	.6
17 11 84 22	6.	5.4	14.0	12.4	2.66	.34	1.1	1.1	-.06	.69	2.8	.78	.4
17 11 84 23	6.	5.5	14.0	12.8	2.71	.37	1.1	1.1	-.06	.68	2.8	.78	.4
17 11 84 24	4.	4.3	14.2	13.6	3.92	.80	.9	.9	-.06	.68	2.8	.78	.3
18 11 84 1	4.	2.7	8.6	8.0	3.67	1.13	.7	.6	-.06	.67	2.8	.78	.1
18 11 84 2	4.	3.9	8.0	7.8	1.80	.94	.6	.4	-.03	.67	2.8	.78	.2
18 11 84 3	4.	4.9	9.4	9.0	1.57	.40	.6	.5	.00	.66	2.8	.78	.0
18 11 84 4	5.	4.6	9.0	8.6	1.49	.37	.5	.5	-.03	.66	99.0	99.00	.1
18 11 84 5	4.	4.2	8.2	7.4	1.76	.42	.5	.5	-.03	.67	99.0	99.00	.1
18 11 84 6	5.	4.6	10.8	10.2	1.74	.49	.4	.4	-.03	.67	99.0	99.00	.1
18 11 84 7	5.	5.5	13.0	12.6	1.64	.20	.5	.6	-.06	.67	99.0	99.00	.1
18 11 84 8	6.	4.8	11.0	10.0	1.73	.28	.7	.7	-.06	.67	99.0	99.00	.1
18 11 84 9	6.	4.9	10.8	10.4	1.83	.34	.9	1.0	-.06	.67	99.0	99.00	.1
18 11 84 10	6.	5.2	11.2	10.2	1.73	.14	1.1	1.2	-.09	.67	99.0	99.00	.1
18 11 84 11	6.	4.8	10.2	9.6	1.90	.28	1.1	1.2	-.12	.67	99.0	99.00	.2
18 11 84 12	5.	5.1	12.2	11.4	1.82	.31	1.2	1.3	-.12	.67	99.0	99.00	.2
18 11 84 13	4.	5.1	10.2	10.0	1.85	.42	1.2	1.3	-.12	.66	99.0	99.00	.2
18 11 84 14	5.	5.4	11.0	10.0	1.79	.61	1.2	1.4	-.12	.66	99.0	99.00	.1
18 11 84 15	3.	3.9	10.2	8.8	3.15	.86	1.0	1.0	-.09	.67	99.0	99.00	.2
18 11 84 16	2.	4.2	10.8	10.6	1.81	.67	.3	.2	-.06	.68	99.0	99.00	.2
18 11 84 17	2.	5.2	10.6	10.2	1.72	.58	.3	.2	-.03	.68	99.0	99.00	.3
18 11 84 18	3.	3.6	8.0	7.8	1.89	.87	.2	.0	-.03	.69	99.0	99.00	.2
18 11 84 19	2.	3.8	8.4	8.0	1.75	.63	.3	.1	.00	.69	99.0	99.00	.3
18 11 84 20	3.	2.9	7.4	6.6	2.57	.82	.3	.1	.00	.70	99.0	99.00	.4
18 11 84 21	3.	3.9	8.8	8.4	1.78	.61	.5	.5	.00	.69	99.0	99.00	.4
18 11 84 22	4.	3.5	8.4	8.0	2.87	.53	.8	.8	-.03	.69	99.0	99.00	.3
18 11 84 23	5.	4.8	11.0	9.8	1.92	.44	1.3	1.4	-.06	.68	99.0	99.00	.4
18 11 84 24	4.	4.7	10.4	10.2	1.66	.24	1.3	1.3	-.06	.69	99.0	99.00	.5

	D25ÅS	F25ÅS	GUST1	GUST3	SIGK	SIGKL	T25ÅS	T-2ÅS	DI-ÅS	RH-ÅS	T-BR	RH-BR	P-BR
19 11 84 1	4.	4.9	9.6	8.8	1.36	.20	1.1	1.2	-.06	.70	99.0	99.00	.7
19 11 84 2	5.	4.6	9.6	9.0	1.58	.28	1.2	1.2	-.06	.73	99.0	99.00	.6
19 11 84 3	6.	5.1	10.2	9.4	1.74	.51	1.4	1.5	-.06	.73	99.0	99.00	.5
19 11 84 4	6.	5.7	10.8	10.2	1.55	.24	1.3	1.4	-.06	.76	99.0	99.00	.0
19 11 84 5	6.	6.5	12.6	11.4	1.39	.20	1.3	1.4	-.06	.80	99.0	99.00	.0
19 11 84 6	6.	6.1	11.4	10.6	1.36	.20	1.8	1.8	-.03	.78	99.0	99.00	.0
19 11 84 7	6.	6.2	11.4	10.8	1.39	.14	2.1	2.1	-.06	.75	99.0	99.00	.0
19 11 84 8	6.	6.0	10.4	10.2	1.36	.14	2.1	2.2	-.03	.76	99.0	99.00	.0
19 11 84 9	6.	5.2	10.8	10.0	1.59	.34	2.2	2.3	-.06	.75	99.0	99.00	3.0
19 11 84 10	6.	5.2	10.0	9.6	1.63	.31	2.3	2.3	-.06	.75	99.0	99.00	2.5
19 11 84 11	4.	3.1	7.4	7.0	2.02	.61	2.1	2.2	-.09	.76	99.0	99.00	1.0
19 11 84 12	5.	2.9	6.0	5.8	2.49	.31	1.9	2.0	-.06	.77	99.0	99.00	.9
19 11 84 13	5.	4.0	10.4	9.6	2.01	.37	1.8	1.9	-.09	.76	99.0	99.00	.1
19 11 84 14	5.	4.1	9.0	8.6	2.00	.34	1.5	1.6	-.06	.77	99.0	99.00	1.0
19 11 84 15	4.	4.5	10.0	9.4	1.76	.20	1.1	1.1	-.06	.78	99.0	99.00	.0
19 11 84 16	4.	4.9	10.4	10.0	1.53	.34	.7	.8	-.06	.79	99.0	99.00	.5
19 11 84 17	4.	5.2	9.2	8.6	1.36	.28	.6	.6	-.06	.79	99.0	99.00	.5
19 11 84 18	4.	5.8	10.4	9.4	1.28	.14	.7	.8	-.06	.77	99.0	99.00	.8
19 11 84 19	4.	5.7	10.4	9.4	1.25	.14	.7	.8	-.06	.76	99.0	99.00	.2
19 11 84 20	4.	5.0	10.4	9.6	1.41	.14	.7	.8	-.06	.76	99.0	99.00	.3
19 11 84 21	4.	4.7	9.0	8.6	1.49	.31	.7	.8	-.06	.76	99.0	99.00	.2
19 11 84 22	3.	5.3	10.2	9.0	1.41	.31	.8	.8	-.06	.75	99.0	99.00	.2
19 11 84 23	1.	4.0	8.8	8.4	1.19	.80	.8	.9	-.06	.74	99.0	99.00	.0
19 11 84 24	1.	3.8	7.2	6.6	1.17	.14	.8	.9	-.06	.74	99.0	99.00	.0
20 11 84 1	1.	3.8	7.4	7.0	1.06	.28	.6	.7	-.06	.75	99.0	99.00	.3
20 11 84 2	2.	3.3	6.2	5.8	1.14	.24	.7	.7	-.06	.74	99.0	99.00	.2
20 11 84 3	3.	3.4	7.0	6.6	1.17	.34	.7	.8	-.06	.73	99.0	99.00	.0
20 11 84 4	2.	3.3	6.6	5.8	1.19	.40	.6	.7	-.06	.73	99.0	99.00	.0
20 11 84 5	2.	3.0	5.6	5.4	1.38	.24	.7	.7	-.06	.72	99.0	99.00	.0
20 11 84 6	2.	2.4	5.0	4.6	1.20	.42	.7	.7	-.06	.72	99.0	99.00	.0
20 11 84 7	1.	2.0	3.6	3.4	1.14	.78	.6	.7	-.06	.73	99.0	99.00	.0
20 11 84 8	1.	2.7	5.0	4.8	1.08	.31	.7	.7	-.06	.71	99.0	99.00	.0
20 11 84 9	1.	2.8	5.8	5.4	1.17	.28	.9	.9	-.06	.69	99.0	99.00	.0
20 11 84 10	0.	3.0	6.2	5.6	1.06	.34	1.0	1.0	-.06	.68	99.0	99.00	.0
20 11 84 11	1.	2.3	5.0	4.8	1.26	.34	1.2	1.2	-.06	.68	99.0	99.00	.0
20 11 84 12	1.	2.5	5.4	5.2	1.24	.37	1.2	1.3	-.06	.68	99.0	99.00	.0
20 11 84 13	0.	3.0	5.8	5.2	1.14	.49	1.2	1.4	-.09	.68	99.0	99.00	.0
20 11 84 14	0.	2.4	5.0	4.2	1.17	.34	1.2	1.3	-.06	.69	99.0	99.00	.0
20 11 84 15	1.	2.1	5.0	4.8	1.28	.40	1.2	1.2	-.06	.69	99.0	99.00	.0
20 11 84 16	1.	2.6	5.6	5.4	1.23	.37	1.0	1.1	-.06	.69	99.0	99.00	.0
20 11 84 17	2.	2.3	4.4	4.2	1.28	.24	1.0	1.0	-.06	.69	99.0	99.00	.0
20 11 84 18	1.	1.9	4.8	4.2	1.55	.42	1.0	1.0	-.06	.69	99.0	99.00	.0
20 11 84 19	36.	1.7	4.0	3.6	1.69	.69	.9	1.0	-.06	.69	99.0	99.00	.0
20 11 84 20	2.	1.9	4.4	4.0	1.55	1.09	1.0	1.0	-.06	.69	99.0	99.00	.0
20 11 84 21	1.	1.5	3.2	3.0	1.76	.70	1.0	1.0	-.06	.68	99.0	99.00	.0
20 11 84 22	4.	2.8	5.8	5.6	1.33	.81	.9	.9	-.06	.68	99.0	99.00	.0
20 11 84 23	3.	2.0	6.2	5.4	3.41	.72	.8	.8	-.06	.68	99.0	99.00	.0
20 11 84 24	35.	.9	3.0	2.8	3.47	2.51	.8	.8	-.06	.69	99.0	99.00	.0
21 11 84 1	2.	1.9	4.4	4.2	1.03	.60	.7	.7	-.06	.70	99.0	99.00	.0
21 11 84 2	3.	2.4	5.0	4.6	1.55	.37	.6	.7	-.06	.69	99.0	99.00	.0
21 11 84 3	4.	2.9	7.0	6.8	2.11	.72	.5	.6	-.06	.69	99.0	99.00	.0
21 11 84 4	4.	3.9	7.6	7.2	1.64	.37	.4	.5	-.06	.69	99.0	99.00	.0
21 11 84 5	4.	3.1	6.6	6.2	1.77	.31	.4	.5	-.06	.69	99.0	99.00	.0
21 11 84 6	3.	3.2	7.4	7.0	1.78	.72	.4	.5	-.09	.69	99.0	99.00	.0
21 11 84 7	4.	3.2	6.8	6.4	1.88	.20	.3	.4	-.06	.70	99.0	99.00	.0
21 11 84 8	4.	3.8	7.0	6.8	1.56	.34	.3	.4	-.06	.70	99.0	99.00	.0
21 11 84 9	3.	3.8	7.0	6.6	1.57	.54	.2	.3	-.09	.72	99.0	99.00	.0
21 11 84 10	3.	3.2	6.8	6.6	1.84	.53	.2	.4	-.09	.72	99.0	99.00	.0
21 11 84 11	2.	2.0	5.0	4.6	1.79	.74	.1	.3	-.06	.75	99.0	99.00	.0
21 11 84 12	3.	2.5	5.8	5.2	1.52	.24	.0	.2	-.06	.78	99.0	99.00	.0
21 11 84 13	4.	3.1	6.0	5.6	1.38	.51	.1	.2	-.06	.78	99.0	99.00	.0
21 11 84 14	4.	3.8	7.4	7.0	1.43	.20	.3	.4	-.06	.77	99.0	99.00	.0
21 11 84 15	4.	4.1	6.8	6.4	1.23	.20	.4	.4	-.06	.76	99.0	99.00	.0
21 11 84 16	4.	3.2	6.4	6.0	1.30	.58	.5	.5	-.06	.76	99.0	99.00	.0
21 11 84 17	4.	4.3	7.2	6.8	1.39	.28	.4	.4	-.06	.75	99.0	99.00	.0
21 11 84 18	4.	4.3	7.8	7.4	1.34	.20	.3	.4	-.06	.74	99.0	99.00	.0
21 11 84 19	5.	3.2	6.6	6.4	1.84	.28	.5	.6	-.06	.74	99.0	99.00	.0
21 11 84 20	6.	4.4	8.6	8.2	1.51	.53	.7	.8	-.06	.75	99.0	99.00	.0
21 11 84 21	5.	4.7	9.0	8.6	1.45	.61	.7	.8	-.09	.76	99.0	99.00	.0
21 11 84 22	5.	4.3	9.0	8.4	1.59	.42	.7	.8	-.06	.76	99.0	99.00	.0
21 11 84 23	6.	4.7	8.2	7.8	1.44	.31	.8	.9	-.06	.77	99.0	99.00	.0
21 11 84 24	7.	4.3	9.0	8.8	1.40	.47	1.0	1.1	-.06	.78	99.0	99.00	.0

	D25ÅS	F25ÅS	GUST1	GUST3	SIGK	SIGKL	T25ÅS	T-2ÅS	DT-ÅS	RH-ÅS	T-BR	RH-BR	P-BR
22 11 84 1	9.	3.6	7.2	6.4	1.47	.67	1.5	1.6	-.06	.79	99.0	99.00	.0
22 11 84 2	9.	3.9	7.0	6.6	1.33	.14	2.0	2.0	-.03	.79	99.0	99.00	.0
22 11 84 3	9.	3.8	7.0	6.8	1.22	.24	2.2	2.2	-.06	.79	99.0	99.00	.0
22 11 84 4	11.	4.3	7.8	7.4	1.18	.51	2.5	2.5	-.03	.78	99.0	99.00	.0
22 11 84 5	10.	4.7	9.0	8.4	1.18	.47	2.6	2.6	-.06	.76	99.0	99.00	.0
22 11 84 6	11.	5.4	10.2	9.4	1.13	.31	2.7	2.7	-.03	.75	99.0	99.00	.0
22 11 84 7	11.	6.0	11.4	11.0	1.12	.31	2.9	2.9	-.06	.76	99.0	99.00	.0
22 11 84 8	11.	6.3	11.4	11.0	1.14	.28	2.8	2.8	-.06	.76	99.0	99.00	.0
22 11 84 9	12.	6.3	11.8	10.8	1.18	.31	2.9	2.9	-.03	.78	99.0	99.00	.0
22 11 84 10	11.	6.6	12.6	12.2	1.12	.14	3.2	3.2	-.06	.77	2.3	.88	.0
22 11 84 11	12.	7.6	14.4	13.6	1.18	.24	3.3	3.2	-.03	.79	2.1	.90	.0
22 11 84 12	12.	8.3	14.6	13.6	1.18	.24	3.3	3.3	-.03	.81	2.1	.93	.0
22 11 84 13	11.	7.9	13.6	13.4	1.15	.20	3.2	3.2	-.03	.83	2.1	.94	.0
22 11 84 14	12.	7.7	14.0	13.6	1.23	.24	3.3	3.3	-.03	.83	2.1	.94	.1
22 11 84 15	12.	8.8	15.6	15.2	1.16	.20	3.8	3.8	-.03	.83	2.2	.93	.1
22 11 84 16	12.	8.7	16.4	15.0	1.21	.14	3.8	3.8	-.03	.86	2.2	.91	.2
22 11 84 17	13.	8.7	15.4	14.2	1.24	.14	3.9	4.0	-.03	.87	2.2	.91	1.8
22 11 84 18	13.	8.9	17.4	15.2	1.20	.20	4.2	4.2	-.03	.87	2.2	.90	3.4
22 11 84 19	12.	8.9	17.0	15.4	1.13	.14	4.5	4.5	-.03	.87	2.2	.90	1.6
22 11 84 20	13.	8.7	16.4	14.8	1.24	.14	4.9	4.9	-.03	.88	2.2	.91	3.9
22 11 84 21	13.	9.2	16.4	15.4	1.18	.24	5.0	5.0	-.03	.88	2.2	.91	2.5
22 11 84 22	12.	8.3	17.2	16.8	1.15	.14	5.0	5.0	-.03	.88	2.2	.92	2.7
22 11 84 23	12.	8.3	14.2	13.2	1.13	.14	4.9	5.0	-.03	.88	2.3	.92	.4
22 11 84 24	11.	7.1	13.0	12.4	1.22	.51	4.9	4.9	-.06	.88	2.3	.93	.7
23 11 84 1	10.	6.1	15.2	14.0	1.22	.34	4.7	4.8	-.03	.87	2.3	.93	2.8
23 11 84 2	10.	6.6	12.4	12.0	1.27	.20	4.8	4.8	-.06	.87	2.6	.93	2.3
23 11 84 3	10.	7.1	12.8	12.0	1.26	.28	4.8	4.8	-.03	.85	2.8	.93	3.6
23 11 84 4	12.	6.0	11.8	11.2	1.23	.60	4.5	4.6	-.03	.85	3.3	.90	2.0
23 11 84 5	11.	6.5	12.4	11.8	1.15	.28	4.4	4.4	-.06	.84	3.5	.88	1.1
23 11 84 6	9.	5.8	11.6	11.2	1.32	.42	3.1	3.2	-.12	.83	3.5	.88	1.0
23 11 84 7	9.	3.7	8.6	8.2	1.23	.44	1.0	1.0	-.12	.83	3.5	.88	1.3
23 11 84 8	7.	3.3	6.6	6.0	1.37	.42	1.1	1.2	-.03	.83	3.8	.88	.6
23 11 84 9	7.	4.1	7.6	7.0	1.43	.40	1.3	1.4	-.06	.82	3.8	.92	.4
23 11 84 10	7.	3.6	8.4	8.0	1.39	.51	1.2	1.2	-.06	.82	3.9	.90	.2
23 11 84 11	6.	2.1	4.8	4.6	1.74	.86	.8	.9	.00	.82	4.3	.93	.1
23 11 84 12	2.	2.2	5.2	5.0	2.04	2.33	1.2	1.3	-.06	.82	4.3	.95	.1
23 11 84 13	4.	3.3	6.2	5.6	1.11	.49	1.2	1.3	-.06	.83	4.3	.96	.1
23 11 84 14	5.	3.2	6.0	5.8	1.50	.51	1.3	1.4	-.06	.82	6.5	.96	.0
23 11 84 15	2.	2.0	5.8	5.4	3.48	.94	1.5	1.6	-.06	.82	6.6	.94	.1
23 11 84 16	2.	2.0	4.2	4.0	1.41	1.11	1.4	1.5	-.06	.82	6.8	.93	.1
23 11 84 17	36.	1.7	4.2	3.8	1.89	1.04	1.5	1.6	-.09	.82	6.8	.96	.0
23 11 84 18	0.	1.3	2.6	2.4	1.27	1.33	1.4	1.5	-.06	.81	6.9	.95	.0
23 11 84 19	3.	1.2	3.2	3.0	1.44	1.86	1.3	1.4	-.06	.81	7.0	.95	.0
23 11 84 20	2.	.8	2.8	2.6	2.00	2.25	1.4	1.5	-.03	.82	7.2	.94	.0
23 11 84 21	8.	.7	2.0	1.8	6.31	4.57	1.5	1.6	.00	.82	7.2	.94	.0
23 11 84 22	1.	.9	2.6	2.6	3.34	3.87	1.6	1.6	.00	.82	7.2	.93	.0
23 11 84 23	1.	1.3	3.2	3.0	1.52	2.01	1.7	1.7	-.03	.82	7.2	.93	.0
23 11 84 24	4.	1.5	3.4	3.2	2.22	1.60	1.8	1.9	-.06	.82	7.2	.94	.0
24 11 84 1	1.	1.8	4.0	3.8	1.64	1.70	1.8	1.9	-.03	.83	7.1	.93	.0
24 11 84 2	0.	2.2	5.4	5.0	1.76	.82	1.8	1.9	-.06	.83	7.2	.91	.0
24 11 84 3	35.	1.9	4.6	4.2	1.68	1.21	1.9	2.0	-.06	.83	7.2	.87	.0
24 11 84 4	35.	2.7	5.0	4.6	.90	.44	1.9	2.0	-.06	.85	7.1	.90	.2
24 11 84 5	35.	2.8	6.0	5.8	1.01	.61	1.9	2.0	-.06	.83	7.0	.89	.5
24 11 84 6	34.	3.2	5.8	5.6	.81	.42	2.0	2.1	-.06	.82	7.0	.87	.1
24 11 84 7	36.	2.7	5.0	4.6	.89	.31	2.1	2.2	-.06	.83	6.0	.91	.0
24 11 84 8	33.	2.5	4.2	3.8	.73	.83	2.2	2.2	-.03	.82	5.0	.92	.1
24 11 84 9	32.	3.0	5.2	4.8	.77	.66	2.2	2.3	-.06	.83	5.0	.92	.1
24 11 84 10	33.	2.6	4.4	4.2	.73	.53	2.2	2.3	-.09	.83	5.0	.92	.1
24 11 84 11	31.	1.9	3.8	3.6	.84	.83	2.4	2.6	-.12	.81	4.8	.92	.4
24 11 84 12	32.	2.0	4.6	4.4	1.12	1.10	2.6	2.9	-.16	.82	4.9	.92	.8
24 11 84 13	31.	1.6	3.0	2.8	1.05	.80	2.9	3.1	-.16	.82	4.9	.92	.1
24 11 84 14	23.	.6	2.2	2.0	4.83	5.04	3.0	3.2	-.12	.83	4.9	.92	.0
24 11 84 15	13.	.6	1.8	1.6	2.35	3.32	3.0	3.2	-.12	.83	4.8	.92	.0
24 11 84 16	14.	.6	1.4	1.2	2.23	1.72	3.0	3.1	-.03	.83	5.0	.92	.0
24 11 84 17	11.	1.3	2.4	2.2	1.21	2.59	3.0	3.0	.03	.84	4.9	.92	.0
24 11 84 18	14.	1.3	2.6	2.4	1.09	.80	3.0	3.1	.03	.84	4.9	.93	.0
24 11 84 19	17.	1.7	3.0	3.0	.97	1.40	3.1	3.1	.00	.85	4.9	.93	.0
24 11 84 20	9.	1.0	2.8	2.6	5.40	6.12	3.2	3.1	.06	.85	4.9	.93	.0
24 11 84 21	13.	.8	1.8	1.8	1.93	2.59	3.1	3.0	.19	.85	4.9	.94	.0
24 11 84 22	30.	.7	1.6	1.6	3.01	6.60	3.2	2.6	.19	.84	4.9	.93	.0
24 11 84 23	28.	1.5	2.6	2.4	.80	1.18	2.6	2.3	.09	.83	4.9	.92	.0
24 11 84 24	11.	.4	1.4	1.2	3.59	6.42	2.5	2.2	.09	.83	4.9	.92	.0

	D25AS	F25AS	GUST1	GUST3	SIGK	SIGKL	T25AS	T-2AS	DT-AS	RH-AS	T-BR	RH-BR	P-BR
25 11 84 1	32.	.5	2.0	1.8	2.87	4.09	2.6	2.3	.03	.85	5.0	.92	.0
25 11 84 2	33.	1.2	2.8	2.6	2.19	2.18	2.4	2.5	-.03	.85	5.0	.91	.0
25 11 84 3	30.	1.8	3.4	3.2	1.14	.83	2.3	2.4	-.06	.83	5.0	.92	.0
25 11 84 4	29.	1.4	3.2	2.8	1.66	1.12	1.8	2.0	-.09	.83	5.0	.92	.0
25 11 84 5	30.	1.5	3.0	2.8	1.42	.96	1.6	1.7	-.09	.80	5.0	.91	.0
25 11 84 6	31.	1.3	2.2	2.0	.97	.70	1.5	1.7	-.06	.83	5.0	.92	.0
25 11 84 7	31.	1.5	2.4	2.4	.97	.60	1.5	1.7	-.06	.83	5.0	.92	.1
25 11 84 8	34.	1.3	2.6	2.4	1.35	1.60	1.6	1.8	-.06	.82	5.0	.92	.0
25 11 84 9	34.	1.1	2.6	2.4	1.11	1.21	1.6	1.8	-.03	.83	5.0	.92	.0
25 11 84 10	34.	1.5	3.2	3.0	1.29	2.31	1.8	2.1	-.09	.83	5.0	.93	.0
25 11 84 11	36.	2.0	4.2	4.0	1.14	1.62	2.0	2.3	-.09	.84	5.0	.92	.0
25 11 84 12	33.	3.4	6.8	6.4	.94	1.18	2.1	2.4	-.06	.84	5.1	.90	.0
25 11 84 13	31.	4.0	6.4	5.8	.88	.82	2.0	2.3	-.12	.84	5.2	.90	.0
25 11 84 14	31.	4.3	7.8	7.4	1.09	.60	2.3	2.4	-.06	.83	5.2	.89	.0
25 11 84 15	31.	3.8	7.4	7.2	.92	.49	3.0	3.2	-.16	.81	5.2	.91	.0
25 11 84 16	30.	3.6	5.4	5.2	.73	.56	2.8	2.5	.12	.79	5.2	.93	.0
25 11 84 17	30.	2.8	4.4	4.2	.72	.97	2.6	2.2	.19	.80	5.2	.94	.0
25 11 84 18	31.	2.2	3.6	3.6	.70	1.08	1.9	1.5	.16	.79	5.2	.93	.0
25 11 84 19	31.	2.6	4.8	4.6	.53	.74	1.7	1.2	.50	.79	5.2	.91	.0
25 11 84 20	31.	2.0	5.0	4.8	4.27	2.74	1.3	.6	.40	.79	5.2	.93	.1
25 11 84 21	31.	3.8	7.6	7.2	.88	.83	2.4	1.6	.43	.79	5.2	.93	.0
25 11 84 22	31.	4.6	8.0	7.6	.70	.34	3.3	2.8	.31	.71	4.8	.93	.0
25 11 84 23	34.	2.7	5.6	5.4	1.12	1.78	1.8	1.4	.22	.77	4.5	.93	.0
25 11 84 24	31.	3.4	6.4	5.8	.77	.97	2.3	1.4	.50	.75	4.5	.93	.0
26 11 84 1	31.	4.3	6.0	5.8	.61	.58	2.3	1.8	.37	.70	4.2	.94	.0
26 11 84 2	31.	4.3	6.0	5.6	.37	.24	2.1	1.7	.59	.69	4.1	.94	.1
26 11 84 3	31.	4.2	5.4	5.2	.40	.31	2.2	1.7	.50	.69	4.5	.94	.0
26 11 84 4	30.	4.4	5.8	5.6	.37	.28	2.1	1.5	.68	.68	4.5	.94	.1
26 11 84 5	33.	4.5	5.8	5.6	.31	.64	1.7	1.1	.68	.71	4.5	.94	.1
26 11 84 6	32.	3.5	4.8	4.8	.37	.54	1.8	1.0	.50	.69	4.5	.94	.1
26 11 84 7	32.	4.4	5.4	5.4	.24	.20	.9	.2	.81	.74	4.5	.94	.1
26 11 84 8	31.	4.1	5.8	5.6	.42	.28	.6	.1	.50	.75	4.5	.94	.1
26 11 84 9	32.	4.6	5.6	5.4	.20	.24	.7	.2	.84	.74	4.6	.93	.1
26 11 84 10	31.	3.8	5.0	4.8	.53	.42	1.0	.9	.28	.73	4.9	.92	.1
26 11 84 11	33.	3.4	5.6	5.2	.72	.54	1.7	2.2	-.03	.68	4.9	.92	.0
26 11 84 12	32.	2.9	4.8	4.6	.78	.24	2.5	3.3	-.28	.65	5.0	.89	.0
26 11 84 13	31.	3.0	4.8	4.6	.78	.44	3.1	3.7	-.22	.64	5.0	.86	.0
26 11 84 14	33.	2.9	4.4	4.2	.63	.64	3.3	3.3	-.09	.63	5.0	.87	.0
26 11 84 15	31.	2.6	4.0	3.8	.63	.73	3.0	2.7	.06	.63	5.9	.92	.0
26 11 84 16	34.	2.8	4.2	4.0	.60	.69	2.0	1.4	.16	.67	4.1	.92	.0
26 11 84 17	32.	2.9	4.6	4.6	.60	.93	1.7	1.1	.16	.68	4.8	.92	.0
26 11 84 18	32.	2.4	4.2	4.0	.47	.72	1.0	.4	.19	.74	4.5	.92	.0
26 11 84 19	33.	3.2	4.2	4.0	.34	.63	.7	.0	.31	.74	3.0	.92	.0
26 11 84 20	33.	3.3	4.2	4.0	.34	.70	.1	-.4	.25	.76	2.8	.92	.0
26 11 84 21	32.	3.0	4.0	3.8	.47	.56	.0	-.6	.22	.79	2.8	.92	.0
26 11 84 22	33.	3.4	4.2	4.2	.42	.40	-.3	-.9	.31	.79	2.8	.92	.0
26 11 84 23	32.	3.9	4.8	4.6	.37	.44	-.5	-1.1	.19	.77	2.8	.92	.0
26 11 84 24	35.	3.4	5.2	5.0	.49	.68	-.9	-1.4	.16	.77	2.8	.82	.0
27 11 84 1	32.	3.0	4.8	4.4	.63	.69	-.9	-1.5	.16	.74	2.9	.89	.2
27 11 84 2	33.	2.6	4.0	3.8	.63	.44	-1.3	-1.9	.12	.77	2.9	.88	.3
27 11 84 3	33.	2.9	4.2	4.0	.54	.47	-1.8	-2.2	.09	.77	2.4	.91	.1
27 11 84 4	34.	2.2	3.8	3.4	.78	.73	-2.1	-2.6	.09	.76	2.4	.88	.1
27 11 84 5	33.	2.3	3.6	3.4	.76	1.10	-2.2	-2.7	.06	.75	2.1	.91	.2
27 11 84 6	32.	2.4	4.0	3.8	.84	1.47	-2.6	-2.8	.00	.76	2.0	.91	.0
27 11 84 7	34.	1.6	2.8	2.6	.88	1.14	-2.8	-3.0	.03	.75	2.0	.87	.0
27 11 84 8	34.	1.6	2.8	2.6	.56	1.90	-2.7	-2.9	.03	.75	2.0	.90	.0
27 11 84 9	33.	1.4	2.4	2.2	.92	1.07	-2.7	-2.8	-.06	.75	2.2	.88	.0
27 11 84 10	31.	1.7	3.0	2.8	.89	1.55	-2.5	-2.3	-.06	.74	3.0	.78	.0
27 11 84 11	1.	1.5	3.6	3.4	1.82	2.38	-2.1	-1.7	-.16	.73	4.6	.72	.0
27 11 84 12	9.	1.6	5.0	5.0	3.74	5.36	-1.5	-1.2	-.06	.74	5.1	.76	.0
27 11 84 13	13.	3.9	6.0	5.4	.66	1.14	-.6	-.5	.31	.74	5.0	.82	.0
27 11 84 14	14.	5.3	10.2	10.0	.89	.42	1.8	1.7	.28	.78	3.9	.88	.0
27 11 84 15	17.	6.5	11.0	10.6	1.29	.60	4.6	4.5	.09	.82	3.0	.91	1.3
27 11 84 16	19.	5.7	13.8	13.0	1.55	.89	5.3	5.2	.03	.83	3.0	.86	5.5
27 11 84 17	18.	6.8	12.8	12.0	1.46	.64	5.8	5.7	.00	.85	3.0	.89	2.5
27 11 84 18	20.	7.6	15.6	13.2	1.36	1.10	6.1	6.0	.00	.83	2.9	.90	7.0
27 11 84 19	18.	7.9	16.0	14.6	1.33	.49	5.9	5.8	.00	.80	2.8	.91	.5
27 11 84 20	18.	7.2	15.2	14.0	1.38	.44	5.9	5.7	.00	.80	2.2	.91	7.1
27 11 84 21	18.	9.0	17.4	16.6	1.49	.31	6.1	6.1	-.03	.80	1.9	.91	.0
27 11 84 22	19.	9.2	19.0	17.2	1.45	.28	6.2	6.1	.00	.75	1.9	.91	.0
27 11 84 23	18.	10.3	21.0	19.8	1.38	.24	6.2	6.1	-.03	.74	1.0	.91	.0
27 11 84 24	19.	9.5	20.8	19.6	1.45	.20	5.7	5.6	-.03	.80	.0	.91	.0

	D25ÅS	F25ÅS	GUST1	GUST3	SIGK	SIGKL	T25ÅS	T-2ÅS	DT-ÅS	RH-ÅS	T-BR	RH-BR	P-BR
28 11 84 1	19.	9.1	21.0	19.8	1.42	.31	5.7	5.6	-.03	.82	.0	.91	.2
28 11 84 2	19.	9.9	18.2	17.6	1.36	.20	5.7	5.7	-.06	.83	.0	.91	.5
28 11 84 3	19.	9.4	19.2	17.4	1.42	.34	5.9	6.0	-.06	.86	-.3	.91	1.5
28 11 84 4	20.	9.1	19.6	17.8	1.46	.31	6.3	6.4	-.03	.87	99.0	99.00	1.0
28 11 84 5	19.	8.3	16.4	15.2	1.45	.24	6.5	6.6	-.03	.86	99.0	99.00	1.5
28 11 84 6	20.	7.7	15.2	14.2	1.46	.24	7.1	7.1	-.03	.86	99.0	99.00	3.0
28 11 84 7	19.	7.5	16.4	14.8	1.37	.28	7.5	7.5	.00	.89	99.0	99.00	1.8
28 11 84 8	20.	6.8	14.4	13.2	1.31	.34	7.8	7.8	-.03	.90	99.0	99.00	.0
28 11 84 9	20.	6.8	12.4	11.6	1.18	.14	8.3	8.2	-.03	.89	99.0	99.00	.0
28 11 84 10	18.	4.3	7.8	7.2	1.45	.82	8.4	8.3	-.03	.86	99.0	99.00	.0
28 11 84 11	20.	4.0	8.4	8.0	1.62	.81	8.3	8.4	-.06	.82	99.0	99.00	.0
28 11 84 12	18.	4.0	7.8	7.2	1.49	.37	8.6	8.7	-.09	.81	99.0	99.00	.0
28 11 84 13	20.	4.3	9.6	9.0	1.55	.72	8.6	8.7	-.06	.83	99.0	99.00	.0
28 11 84 14	19.	4.6	10.8	10.2	1.54	.20	8.5	8.5	-.06	.80	99.0	99.00	.0
28 11 84 15	20.	5.4	10.2	9.8	1.35	.28	8.3	8.2	-.03	.81	99.0	99.00	.0
28 11 84 16	20.	5.9	10.8	9.8	1.32	.20	8.4	8.3	.00	.81	99.0	99.00	.0
28 11 84 17	20.	5.6	11.4	10.8	1.43	.20	8.5	8.4	-.03	.80	99.0	99.00	.0
28 11 84 18	20.	6.8	14.8	14.2	1.32	.28	8.3	8.3	.00	.83	99.0	99.00	.0
28 11 84 19	22.	6.5	14.0	12.6	1.32	.74	8.2	8.1	.00	.82	99.0	99.00	.1
28 11 84 20	24.	5.2	10.6	9.8	1.30	.64	7.6	7.4	.03	.77	99.0	99.00	.2
28 11 84 21	24.	4.5	10.4	9.4	1.36	.47	6.6	6.3	.00	.75	99.0	99.00	.0
28 11 84 22	23.	4.4	10.0	9.0	1.63	.63	6.1	5.9	.03	.71	99.0	99.00	.0
28 11 84 23	22.	1.9	5.6	5.2	3.55	.92	5.3	4.8	.12	.73	99.0	99.00	.0
28 11 84 24	15.	2.0	4.0	3.8	3.27	2.74	4.3	3.7	.28	.77	99.0	99.00	.0
29 11 84 1	18.	1.5	4.0	3.8	2.23	.99	4.0	3.4	.19	.78	99.0	99.00	.0
29 11 84 2	21.	1.7	7.0	6.8	4.80	.56	3.7	3.1	.28	.78	99.0	99.00	.0
29 11 84 3	19.	3.6	7.4	7.2	1.36	.54	3.9	3.5	.12	.77	99.0	99.00	.0
29 11 84 4	18.	2.1	5.4	5.2	2.49	1.09	4.2	3.7	.16	.78	99.0	99.00	.0
29 11 84 5	20.	2.9	5.6	5.4	1.60	.89	4.8	4.3	.19	.78	99.0	99.00	.0
29 11 84 6	19.	3.7	6.6	6.4	1.23	.54	5.1	4.5	.16	.77	99.0	99.00	.0
29 11 84 7	17.	3.2	5.6	5.2	1.08	.90	5.2	4.4	.22	.77	99.0	99.00	.0
29 11 84 8	21.	4.7	9.2	8.8	1.14	.66	5.5	4.9	.16	.77	99.0	99.00	.0
29 11 84 9	19.	2.7	6.2	6.0	1.22	.72	5.7	5.4	.03	.77	99.0	99.00	.0
29 11 84 10	20.	2.7	5.4	5.0	1.28	.96	6.1	5.9	.06	.79	99.0	99.00	.0
29 11 84 11	20.	3.3	5.6	5.2	1.00	.37	6.6	6.6	.00	.81	99.0	99.00	.0
29 11 84 12	19.	3.6	6.6	6.6	1.20	.34	7.1	7.1	-.03	.83	99.0	99.00	.0
29 11 84 13	19.	3.0	6.2	5.8	1.33	.81	7.6	7.7	-.06	.83	99.0	99.00	.0
29 11 84 14	99.	99.0	99.0	99.0	99.00	99.00	99.0	99.0	99.00	99.00	99.0	99.00	.0
29 11 84 15	99.	99.0	99.0	99.0	99.00	99.00	99.0	99.0	99.00	99.00	99.0	99.00	.0
29 11 84 16	99.	99.0	99.0	99.0	99.00	99.00	99.0	99.0	99.00	99.00	99.0	99.00	.0
29 11 84 17	99.	99.0	99.0	99.0	99.00	99.00	99.0	99.0	99.00	99.00	99.0	99.00	.0
29 11 84 18	20.	2.1	5.4	4.8	1.43	.74	7.5	7.5	-.03	.94	99.0	99.00	.0
29 11 84 19	20.	2.4	4.8	4.6	1.41	.61	7.3	7.2	.00	.94	99.0	99.00	.1
29 11 84 20	17.	2.7	4.8	4.4	.94	1.73	7.4	7.1	.06	.92	99.0	99.00	.0
29 11 84 21	17.	2.0	4.8	4.6	1.47	.61	7.5	7.4	.00	.92	99.0	99.00	.0
29 11 84 22	15.	1.5	2.8	2.8	1.93	1.00	7.5	7.3	.06	.92	99.0	99.00	.1
29 11 84 23	16.	1.5	2.6	2.6	2.03	2.45	7.4	7.3	.06	.94	99.0	99.00	.0
29 11 84 24	17.	2.0	4.4	4.2	1.69	1.33	7.5	7.5	.06	.92	99.0	99.00	.0
30 11 84 1	19.	3.5	7.8	7.4	1.52	.73	7.9	7.9	.00	.92	99.0	99.00	.0
30 11 84 2	18.	3.8	7.4	6.8	1.20	.24	8.0	8.0	-.03	.92	99.0	99.00	.5
30 11 84 3	18.	4.1	7.4	7.2	1.29	.42	7.8	7.8	-.03	.91	99.0	99.00	.0
30 11 84 4	20.	3.8	7.8	7.4	1.53	.42	7.6	7.7	-.06	.90	99.0	99.00	.0
30 11 84 5	18.	4.1	10.0	9.6	1.53	.92	7.5	7.5	-.03	.88	99.0	99.00	.0
30 11 84 6	17.	3.7	7.6	7.2	1.50	.49	7.1	7.2	-.06	.86	99.0	99.00	.0
30 11 84 7	18.	5.0	9.6	9.2	1.40	.54	6.6	6.7	-.06	.84	99.0	99.00	.0
30 11 84 8	18.	5.6	11.0	10.8	1.40	.40	6.0	6.1	-.06	.87	99.0	99.00	.0
30 11 84 9	17.	4.7	9.8	9.0	1.35	.53	5.9	6.0	-.06	.87	99.0	99.00	.0
30 11 84 10	17.	3.8	7.2	6.6	1.43	.31	6.0	6.1	-.06	.86	99.0	99.00	.0
30 11 84 11	16.	3.9	8.2	7.6	1.52	.44	6.1	6.2	-.06	.86	99.0	99.00	.0
30 11 84 12	16.	3.5	7.8	7.4	1.49	.56	6.1	6.2	-.06	.86	99.0	99.00	.0
30 11 84 13	16.	3.7	6.6	6.2	1.40	.42	6.0	6.1	-.06	.84	99.0	99.00	.0
30 11 84 14	15.	3.8	7.4	7.0	1.36	.58	6.1	6.1	-.06	.85	99.0	99.00	.0
30 11 84 15	13.	3.7	7.0	6.6	1.26	1.10	6.0	6.0	-.03	.86	99.0	99.00	.0
30 11 84 16	13.	4.1	8.0	7.4	1.27	.47	6.0	6.1	-.03	.84	99.0	99.00	.0
30 11 84 17	13.	3.7	7.2	6.8	1.17	.37	6.1	6.1	-.03	.84	99.0	99.00	.0
30 11 84 18	13.	4.5	8.0	7.4	1.09	.58	6.0	6.0	-.06	.84	99.0	99.00	.0
30 11 84 19	12.	4.3	7.4	7.0	1.13	.34	5.8	5.9	-.06	.83	99.0	99.00	.0
30 11 84 20	12.	4.2	7.4	7.0	1.12	.28	5.6	5.7	-.06	.83	99.0	99.00	.0
30 11 84 21	11.	4.1	7.2	7.0	1.04	.34	5.5	5.5	-.06	.85	99.0	99.00	.0
30 11 84 22	12.	4.1	6.6	6.4	.99	.24	5.6	5.6	-.06	.83	99.0	99.00	.0
30 11 84 23	10.	3.6	7.4	7.0	1.11	.40	5.6	5.6	-.06	.84	99.0	99.00	.0
30 11 84 24	11.	3.6	6.6	6.0	1.12	.14	5.5	5.6	-.06	.84	99.0	99.00	.0
ANT. 99.	4	4	4	4	4	4	4	4	4	4	364	364	0
PROSENT 99.	.6	.6	.6	.6	.6	.6	.6	.6	.6	.6	50.6	50.6	.0

**NORSK INSTITUTT FOR LUFTFORSKNING (NILU)
NORWEGIAN INSTITUTE FOR AIR RESEARCH**

(NORGES TEKNISK-NATURVITENSKAPELIGE FORSKNINGSRÅD)

POSTBOKS 130, 2001 LILLESTRØM (ELVEGT. 52), NORGE

RAPPORRTYPE Oppdragsrapport	RAPPORTRNR. OR 39/85	ISBN-82-7247-601-0	
DATO August 1985	ANSV. SIGN. <i>S. Skogland</i>	ANT. SIDER 71	PRIS kr 20,-
TITTEL Meteorologiske data fra nedre Telemark høsten 1984		PROSJEKTLEDER B. Sivertsen	
		NILU PROSJEKT NR. 0-8365	
FORFATTER(E) Kjell Skaug		TILGJENGELIGHET A	
		OPPDRAKSGIVERS REF.	
OPPDRAKSGIVER (NAVN OG ADRESSE) Statens forurensningstilsyn, Kontrollseksjonen Postboks 8100, Dep 0032 OSLO 1			
3 STIKKORD (å maks. 20 anslag) Meteorologiske data statist.bearbeiding			
REFERAT (maks. 300 anslag, 7 linjer) Presentasjon av statistisk bearbeiding av meteorologiske data fra nedre Telemark i perioden 1.9.84 - 30.11.84.			

TITLE Meteorological data from nedre Telemark, autumn 1984
ABSTRACT (max. 300 characters, 7 lines) An evaluation of meteorological data from the southern Telemark area from September 1, 1984 to November 30, 1984 shows autumn wind frequency distribution with dominant winds from the north-northeast. The average wind speed of 3.3 m/s was slightly higher than normal. Sep., Oct. and Nov, all had more rain than usual. Dispersion conditions shows fewer stable cases than normal. The monthly average temperature were higher than normal for all three months.

* Kategorier: Åpen - kan bestilles fra NILU A
 Må bestilles gjennom oppdragsgiver B
 Kan ikke utleveres C