

NILU TR : 10/84
REFERANSE: E-8258
DATO : MAI 1984

**METEOROLOGI OG LUFTKVALITET VED
NILU, LILLESTRØM
1.9.82 - 28.2.83**

Bjarne Sivertsen og Kjell Skaug

NORSK INSTITUTT FOR LUFTFORSKNING
POSTBOKS 130, 2001 LILLESTRØM
NORGE

ISBN 82-7247-486-7

INNHALDSFORTEGNELSE

	Side
1 INNLEDNING	5
2 INSTRUMENTERING OG STASJONSPLASSERING	5
3 DATAKVALITET	7
4 VINDFORHOLD	8
4.1 Vindretningsfordeling	8
4.2 Vindhastighetsfordeling	9
4.3 Vindkast (gust)	10
5 STABILITETSFORHOLD	11
6 FREKVENNS AV VIND/STABILITET	13
7 HORIZONTAL TURBULENS	14
8 TEMPERATUR	15
9 RELATIV FUKTIGHET	16
10 LUFTKVALITET	16
10.1 SO ₂ -konsentrasjoner 1.9.82-28.2.83	17
10.2 NO ₂ -konsentrasjoner 1.9.82-28.2.83	18
10.3 Sammenhengen mellom SO ₂ og NO ₂	19
11 OPPSUMMERING	21
12 REFERANSER	21
VEDLEGG A	23
VEDLEGG B	35
VEDLEGG C	43
VEDLEGG D	47
VEDLEGG E	51
VEDLEGG F	55

METEOROLOGI OG LUFTKVALITET VED NILU, LILLESTRØM 1.9.82 - 28.2.83

1 INNLEDNING

Denne rapporten er en presentasjon av meteorologiske målinger ved NILUs målestasjon Lillestrøm nær Kjeller flyplass, samt kjemiske målinger fra "taklab" NILU. Stasjonen er ment å være en referansestasjon for Østlandsområdet. Måleprogrammet gjennomføres som et internt prosjekt ved NILU. Rapporten er en viderføring av en databearbeidelse av "referansestasjon NILU" (1). Luftkvalitetsdata er inkludert for første gang.

2 INSTRUMENTERING OG STASJONSPASSERING

Målestasjonenes plassering er angitt i figur 1.

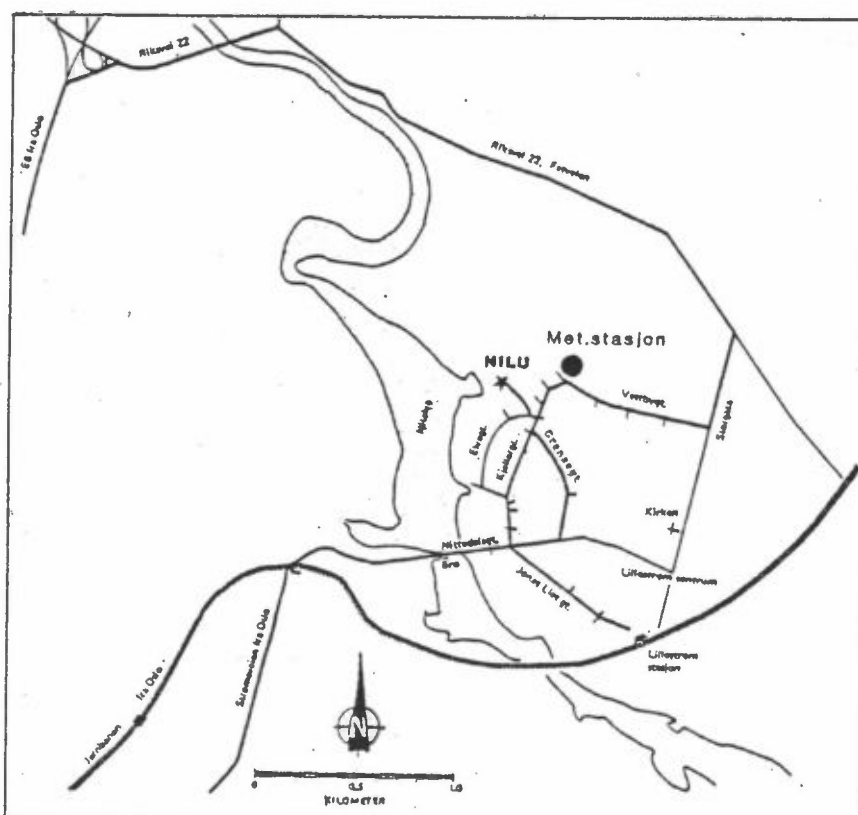

Figur 1: Målestasjonens plassering i Lillestrøm

Meteorologiske data samles langs en 10 m høy mast plassert ca 100 m o.h., ca 300 m øst for NILU-bygget. En automatisk vær-stasjon (AWS) logger data hvert 5.minutt på magnetbånd. Det beregnes timesmiddelverdier som blir lagret kvartalsvis.

Følgende meteorologiske parametre blir målt:

- Temperatur 10 m over bakken (T10)
- Temperaturforskjell mellom 10 m og 2 m (dT)
- Vindretning 10 m over bakken (DD10)
- Gust 10 m (høyeste 10 sek-midl. vindhastighet hver time)
- Vindhastighet 10 m (FF10)
- Turbulens 10 m (horisontal vindvariasjon, σ_0) (SIGM)
- Relativ fuktighet 2 m over bakken (RH2)

Kontinuerlige registreringer av parametrene er presentert i Vedlegg C, dessuten er timesverdiene presentert i Vedlegg F.

Svoveldioksid (SO_2) og nitrogendioksid (NO_2) blir målt ved hjelp av NILU's automatiske luftprøvetakere for gasser og partikler. Prøveluften suges gjennom bobleflasker med absorpsjonsløsning.

SO_2 -gassen blir absorbert i hydrogenperoksidløsning (0.3%) justert til pH 4.5 med perklorsyre og analysert i følge Norsk Standard 4851.

NO_2 -gassen blir absorbert i en løsning av trietanolamin, o-metoksyfenol og natriumdisulfitt. Det dannede nitritt (NO_2^-) blir bestemt spektrofotometrisk ved 550 nm etter reaksjon med sulfanilamid og ammonium -8-anilin-1-naftalensulfonat (ANSA).

3 DATAKVALITET

Datatilgjengeligheten for de forskjellige parametrene er angitt i figur 2.

På grunn av feil ved AWS-stasjonen mangler data for det meste av februar 1983. For RH2 mangler vi dessuten også data for november samt siste del av oktober 1982.

PARAMETER	SEPT	OKT	NOV	DES	JAN	FEBR
T10	-----	-----	-----	-----	-----	-----
dT	-----	-----	-----	-----	-----	-----
DD10	-----	-----	-----	-----	-----	-----
FF10	-----	-----	-----	-----	-----	-----
SIGM	-----	-----	-----	-----	-----	-----
GUST	-----	-----	-----	-----	-----	-----
RH2	-----	-----	-----	-----	-----	-----
SO ₂	-----	-----	-----	-----	-----	-----
NO ₂	-----	-----	-----	-----	-----	-----

Figur 2: Datatilgjengelighet for de forskjellige parametrene.

Tilsvarende informasjon om datatilgjengeligheten i prosent for de forskjellige parametrene er vist i tabell 1.

Tabell 1: Datatilgjengelighet i prosent for høsten 1982 og vinteren 1982/83.

	Høst 1982	Vinter 1982-83
T10	97.1%	71.9%
dT	96.7%	71.5%
DD10	97.1%	71.9%
FF10	97.0%	72.1%
SIGM	97.1%	71.8%
GUST	96.3%	55.5%
RH2	52.7%	72.1%
SO ₂	100.0%	98.9%
NO ₂	100.0%	100.0%

Dataene er korrigert under den statistiske bearbeidelsen, og feil er rettet opp. Datagrunnlaget som blir brukt er derfor av brukbar kvalitet.

4 VINDFORHOLD

4.1 Vindretningsfordeling

Vindroser for høsten 1982 og vinteren 1982/83 er presentert i figur 3. Kvartalsvise vindfrekvensfordelinger (i %) er også presentert i tabellene A1-A2 i Vedlegg A. Månedsvise vindfrekvensfordelinger er dessuten presentert i tabellene A3-A8).

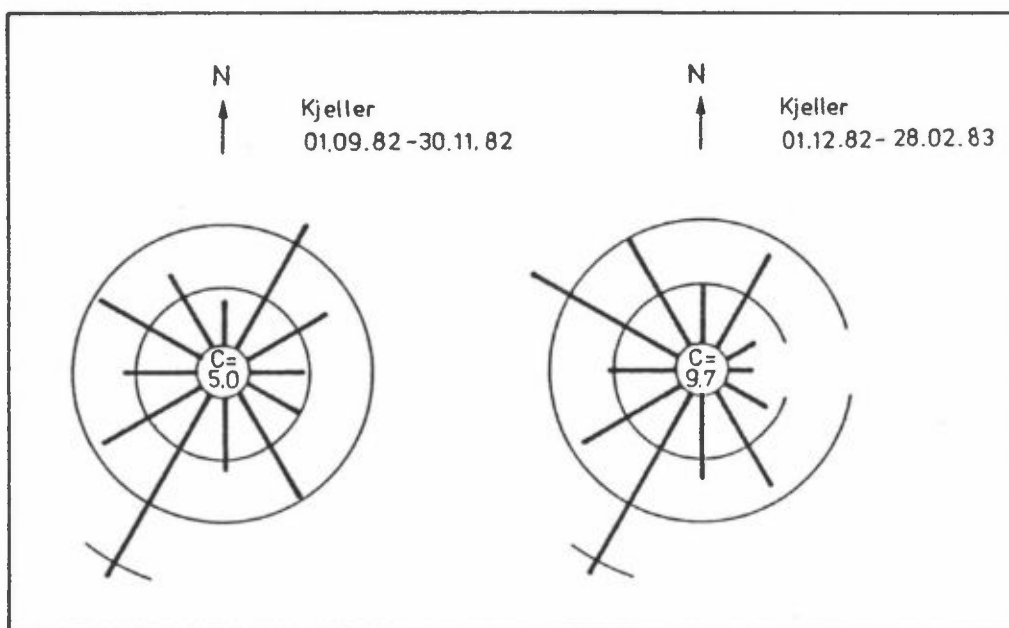

Figur 3: Vindroser.

Vindretningene er forholdsvis jevnt fordelt både om høsten og vinteren, og noen særlig kraftig kanalisering finner ikke sted. Den vanligste vindretning både for høsten og vinteren var vind fra sør-sørvest. Vinterstid var østlige vinder sjeldne, mens vind nedover dalføret fra omkring nord-vest frekvensen i 23% av tiden.

4.2 Vindhastighetsfordeling

Figur 4 viser de kvartalsvise vindhastighetsfordelingene.

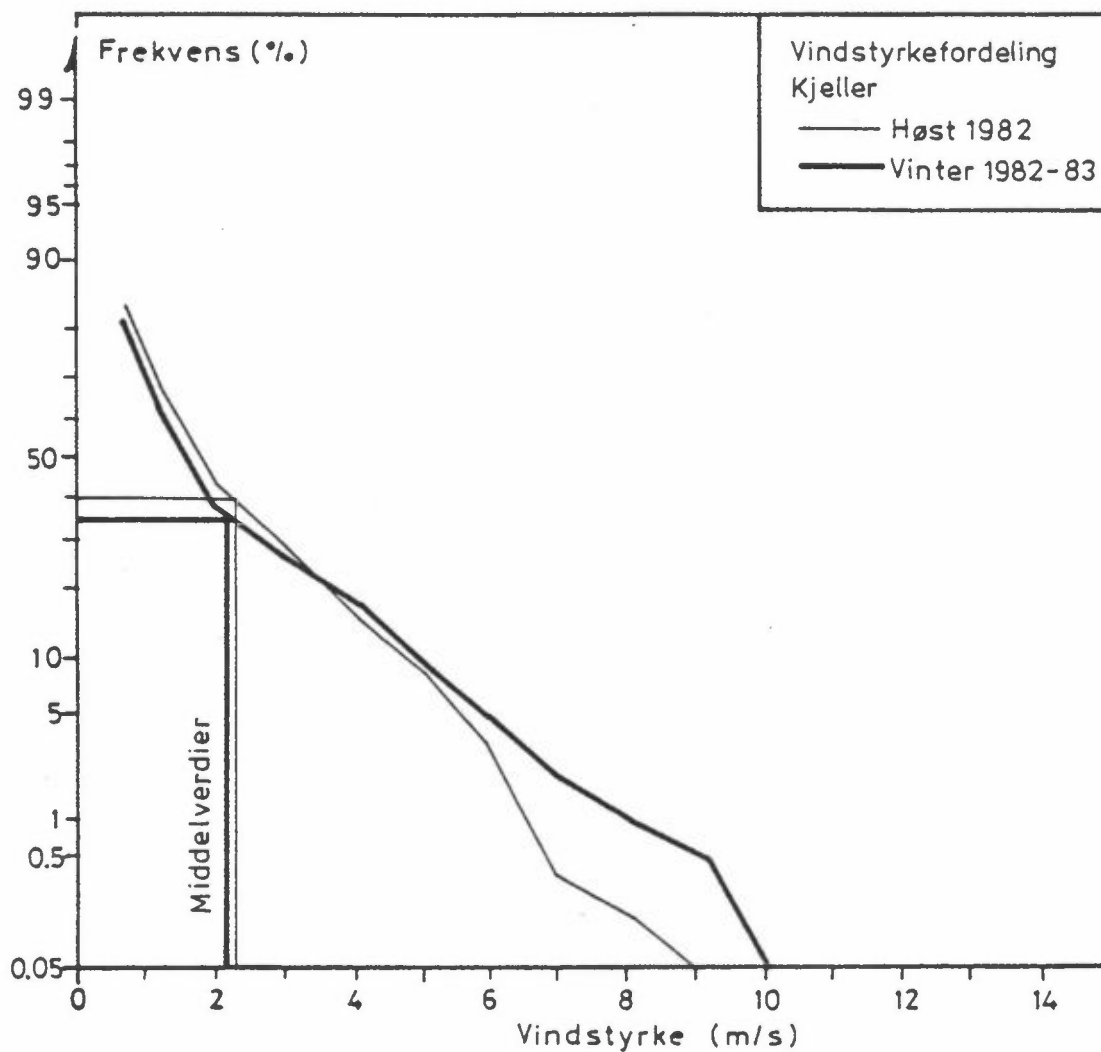

Figur 4: Kumulativ frekvensfordeling av vindhastigheter over verdier angitt på abscissen.

Middelvindhastigheten var for høsten 2.2 m/s og for vinteren 2.1 m/s. I måleperioden forekom det ingen spesielt sterke vinder. Vindstyrker over 4 m/s forekom i ca 15% av tiden. De høyeste vindstyrkene finner vi om vinteren.

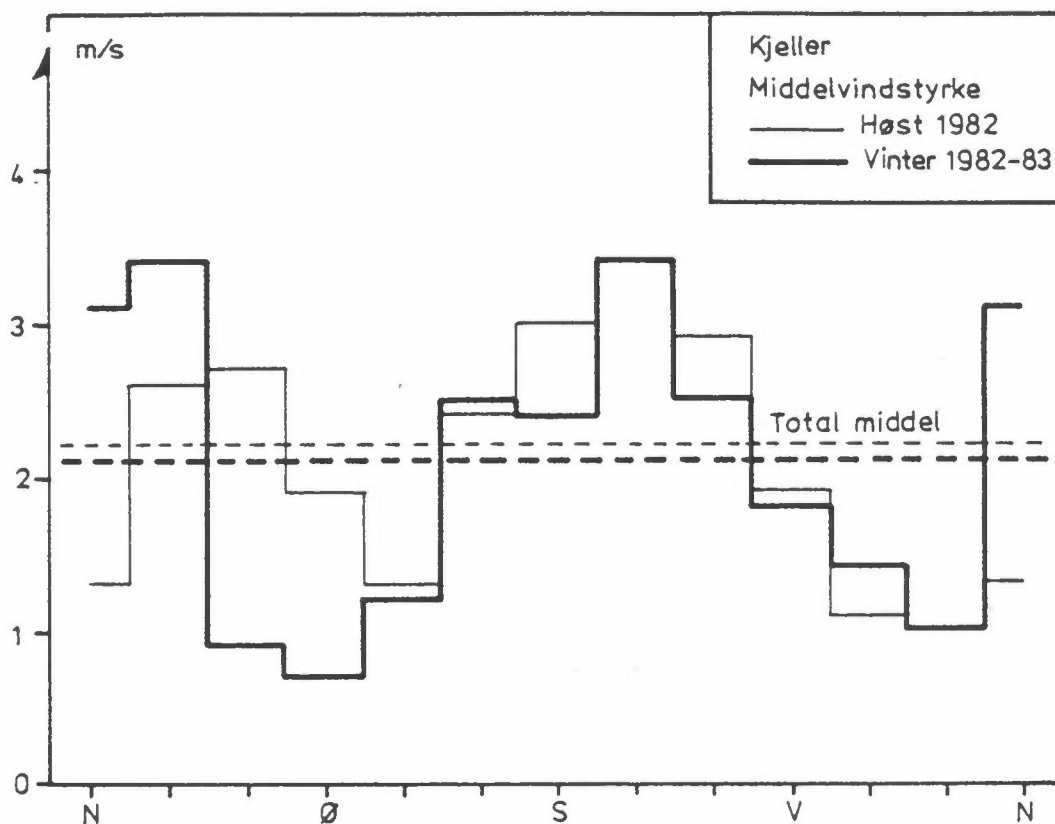

Figur 5: Middelvindhastighet som funksjon av vindretningen.

Figur 5 viser middelvindhastighet som funksjon av vindretningen for høst- og vinterperioden. Vind fra nord-nordøst og sør-sørvest ga de høyeste middelvindene i vinterperioden, mens vinder fra øst og nord-nordvest var de svakeste.

Middelvindhastighetene i retningene med sterkest vind var 3-3.5 m/s.

4.3 Vindkast (Gust)

Den høyeste vindhastigheten midlet over 10 sek ("gust") registreres hver time. Tabell 1 gir en oversikt over månedlige maksimalverdier, samt månedsmiddelverdier og antall observasjoner av gust over 4 m/s og 6 m/s.

Tabell 2: Maksimale vindhastigheter (Gust).

År	Måned	Maks. verdi (m/s)	Middelverdi (m/s)	Tot. ant. observ. timer	% av obs. >4 m/s	% av obs. > 6 m/s
1982	Sep.	16.2	5.7	667	63.6	43.4
1982	Okt.	12.6	4.7	725	50.2	27.8
1982	Nov.	18.8	4.5	712	36.9	26.1
1982	Des.	14.6	4.1	742	38.0	22.4
1983	Jan.	19.0	5.2	668	52.8	39.4
1983	Feb.	15.0	5.8	69	50.7	37.7

Det høyeste vindkastet ble registrert i januar måned med 19.0 m/s. Dette ble registrert den 21. januar kl 08, og timesmidlet vindhastighet var da 9.1 m/s. Den største prosentdelen av observasjoner over 6 m/s var i september, da 43% av observasjonene viste gustverdier over 6 m/s. Lavest lå desember med 22% av observasjonene over 6 m/s.

Det midlere forholdet mellom gust og timesmidlet vindhastighet var: $u_{\text{gust}}/\bar{u} = 2.2$. Det betyr at vindhastigheten i kastene var over dobbelt så høy som midlere vindhastighet.

5 STABILITETSFORHOLD

Stabilitetsforholdene er basert på måling av temperaturdifferansen mellom 10 m og 2 m, fordelt på fire klasser etter følgende kriterier:

Ustabil	:	$dT < -0.5$
Nøytralt	:	$-0.5 \leq dT < 0$
Lett stabilt	:	$0 \leq dT < 0.5$
Stabilt	:	$dT > 0.5$

Stabilitetsforholdene er framstilt i figur 6 samt i tabell A9 og A10 i Vedlegg A.

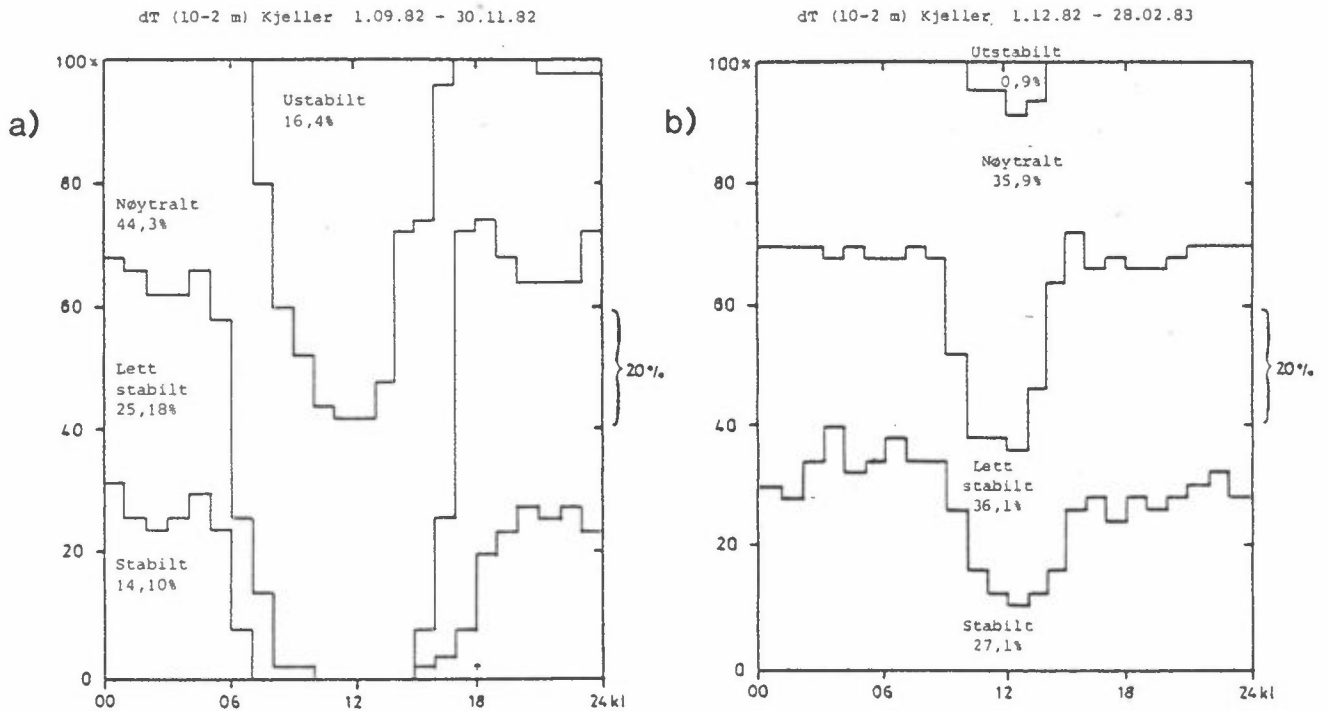

Figur 6: Fordeling av stabilitetsklassene over døgnet for høsten 1982 og vinteren 1982/83 ved NILUs stasjon i Lillestrøm.

Lett stabil og stabil sjiktning (inversjoner) forekom svært hyppig både høst og vinter. Tilsammen oppsto disse situasjonene i henholdsvis 68% og 63% av tiden. Dette stemmer godt med målinger foretatt i 1981/82.

Høsten 1982 var det 54.5% stabil, 13.8% lett stabil, 23.2% nøytral og 8.5% ustabil temperatursjiktning.

Vinteren 1982/83 var det 27.1% stabil, 36.1% lett stabil, 35.9% nøytral og 0.9% ustabil sjiktning. Ustabil sjiktning forekom bare på dagtid i begge årstidene.

6 FREKVENS AV VIND/STABILITET

Tabell A11 og A12 i Vedlegg A gir frekvensen (i%) i 196 klasser av vind og stabiliteter, basert på stabilitetsdata og vinddata fra 10 m masta på Kjeller.

Figur 7 viser frekvensen av stabil sjiktning (inversjoner) og ustabil sjiktning som funksjon av vindretningen samt forekomsten av de forskjellige vindretningene totalt.

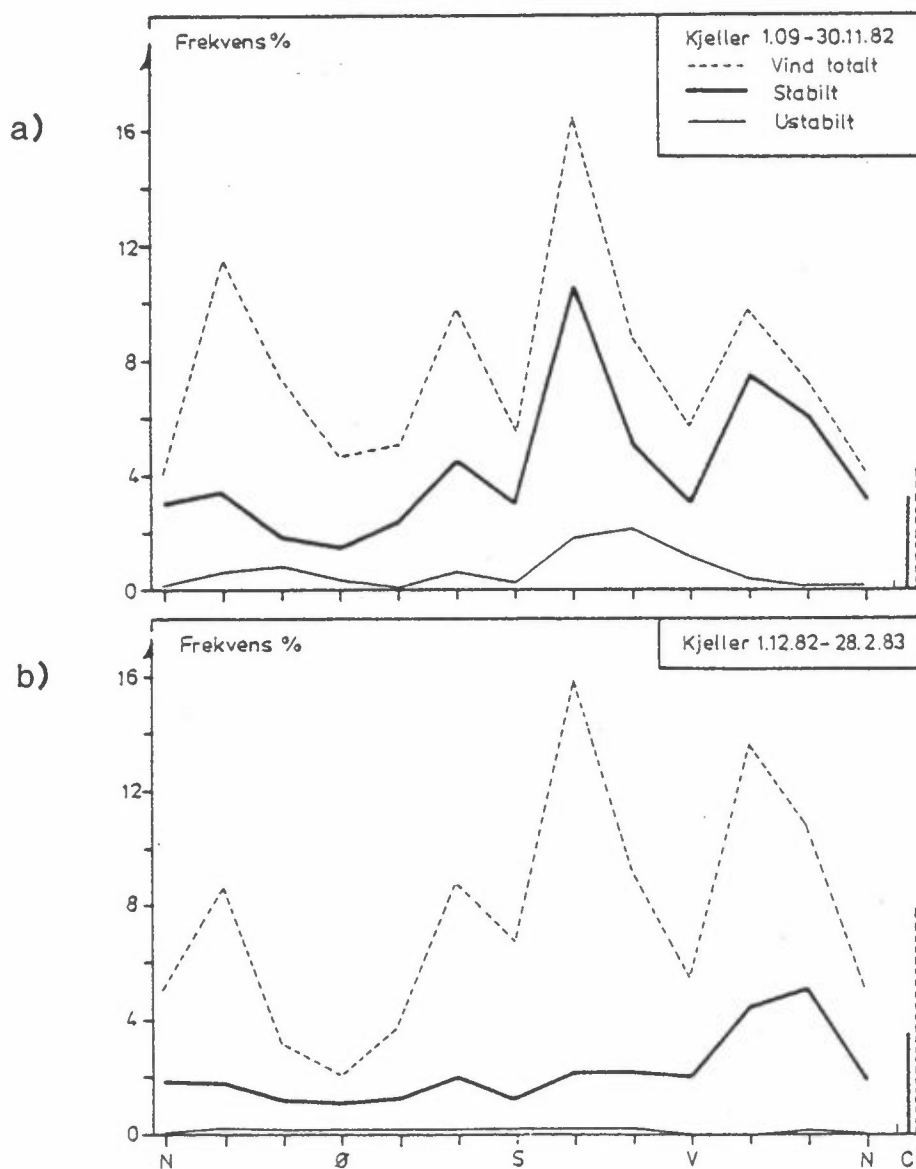

Figur 7: Frekvensen av stabil og ustabil sjiktning som funksjon av vindretningen ved NILUs stasjon Lillestrøm

a) høsten 1982

b) vinteren 1982/83

I høstperioden forekom stabile situasjoner oftest ved vind fra sør-sørvest og vest-nordvest, mens de om vinteren forekom oftest ved vind fra nord-nordvest.

Ustabile situasjoner forekom om høsten oftest ved vind fra sørvest, mens ustabile forhold forekom svært sjelden om vinteren.

Dette mønsteret stemmer godt med det som ble målt i 1981/82, bortsett fra at vi ikke finner igjen høstperiodens markerte topp fra sør-sørvest i 1981/82.

7 HORISONTAL TURBULENS

Standardavviket av den horisontale vindretningsfluktasjonen, σ_{θ} , observert 10 m over bakken er et mål for den horisontale spredningen av luftforurensninger. Midlere verdier av σ_{θ} er gitt i tabell A13 og A14 i Vedlegg A. Verdiene er gitt i klasser av vindretning og stabilitet. Figur 8 viser midlere verdier av σ_{θ} som funksjon av vindretningen.

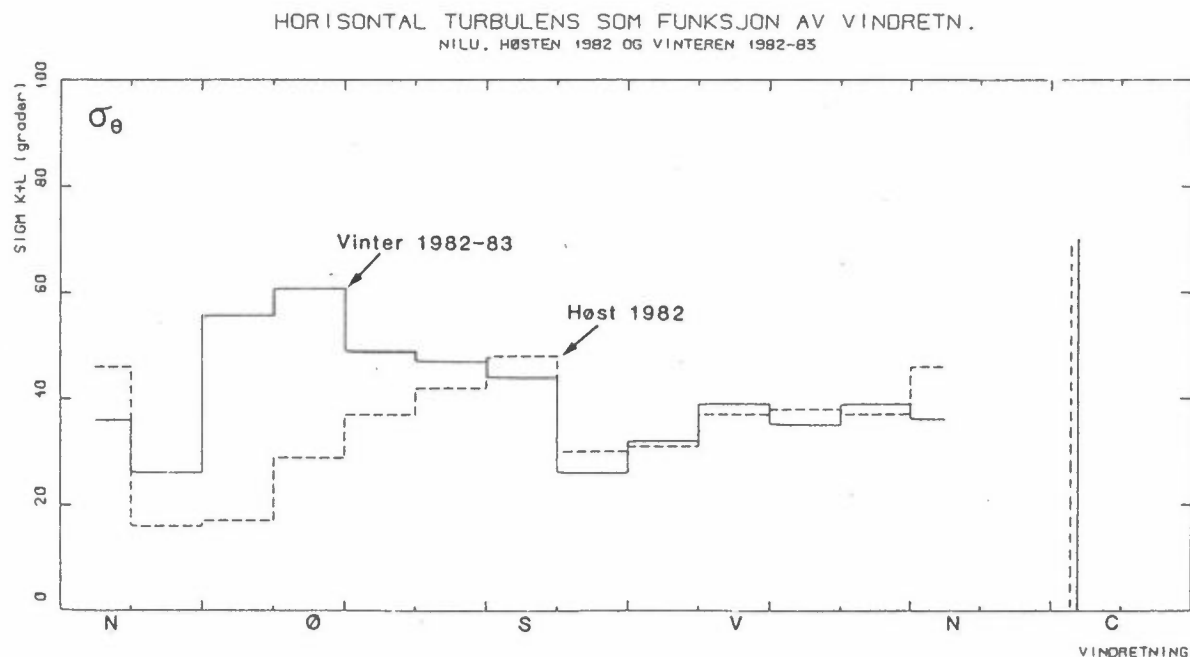

Figur 8: Midlere verdier av σ_{θ} (i grader som timesmiddel) som funksjon av vindretningene ved NILUs målestasjon Lillestrøm.

De oppgitte verdiene er timesmidler.

Vi ser at σ_θ er noe høyere om vinteren enn om høsten. Felles for begge årstider er at høyest σ_θ opptrer ved vind fra østlig retning. Dette kan være knyttet til at disse vindene er svake og variable. Også i 1981/82 ble der målt høyest σ_θ ved vind fra østlige retninger. Lavest er σ_θ i middel ved vind fra nord-nordøst. Ved disse vindretningene er vinden veldefinert, delvis kanalisert og har en midlere hastighet på over 3 m/s. Middelverdien av σ_θ er da mellom 30 og 40 grader.

Frekvensfordeling av σ_θ for periodene høst 1982 og vinter 1982/83 er vist i figur 9.

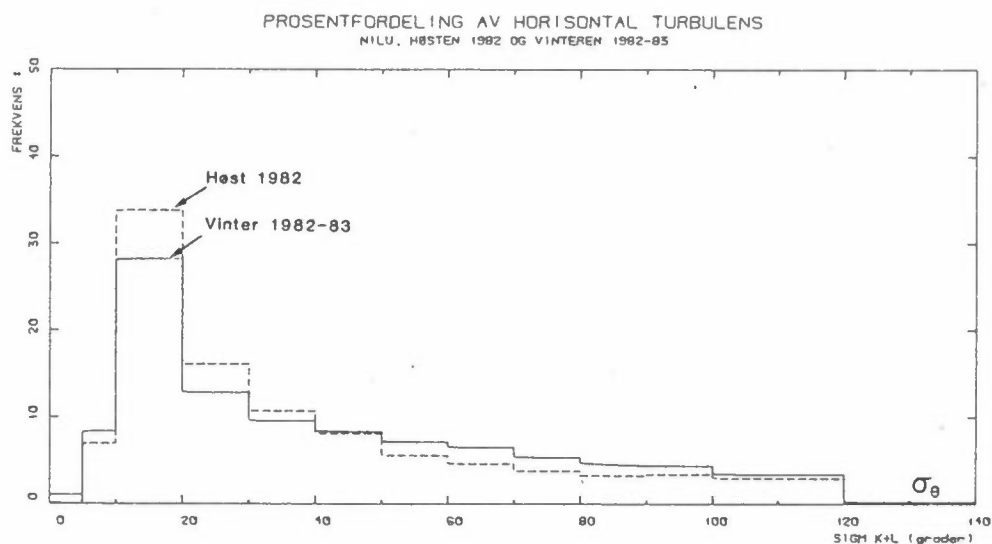

Figur 9: Frekvens (i %) av forskjellige verdier av σ_θ midlet over 1 time for høsten 1982 og vinteren 1982/83 ved NILUs målestasjon i Lillestrøm.

8 TEMPERATUR

Temperaturdata er presentert i tabellene A15 og A16 i Vedlegg A. Middeltemperaturen for september var 12.7°C , for oktober 6.7°C ; for november 3.1°C ; for desember -2.8°C , for januar -0.4°C og februar -6.1°C . Vinterens laveste temperatur ble målt den 13.12.82 kl 0800 til -16.7°C . Den høyeste temperaturen i vinterperioden ble målt den 21.1.83 kl 0800 til 9.4°C . Vi ser at temperaturen er forholdsvis høy hele perioden. Særlig er januar varm.

9 RELATIV FUKTIGHET

Månedsvise statistikk for relativ fuktighet målt 2 m over bakken er presentert i tabellene A17 og A18. Dette var den parameteren med dårligst datatilgjengelighet. Data mangler for siste tredjedel av oktober hele november og februar.

Månedsmiddelverdiene var 68% i september, 74% i oktober, 89% i desember, 84% i januar og 79% for de tre dagene i februar vi har data.

I høstperioden lå ingen av observasjonene over 95% fuktighet og 49% av observasjonene lå over 75% fuktighet.

10 LUFKVALITET

Det er siden juli 1978 målt døgnmiddelkonsentrasjoner av svoveldioksid (SO_2) ved NILU. Målinger av nitrogendioksid (NO_2) har vært foretatt rutinemessig siden april 1982. Månedsmiddelverdier er presentert i Vedlegg C.

Årsmidlete SO_2 -konsentrasjoner er vist i figur 10.

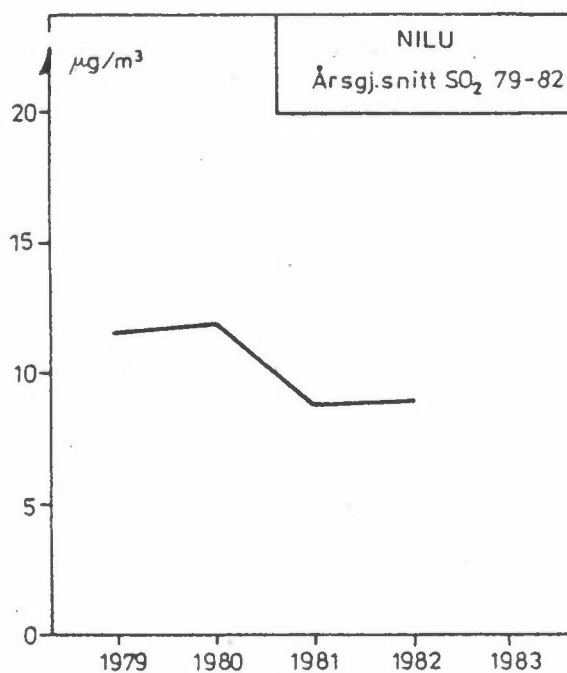

Figur 10: Årsmidlete konsentrasjoner av SO₂ (µg/m³) ved NILU i perioden 1979-82.

10.1 SO₂-konsentrasjoner 1.9.82-28.2.83

Døgnverdier av SO₂ er tabulert i Vedlegg D. En oppsummering av månedsmiddelkonsentrasjoner og høyeste døgnmiddel er gitt i tabell 3.

Tabell 3: SO₂-konsentrasjoner

Måned	Månedsmiddel	Maks. døgn	
	(µg/m ³)	(µg/m ³)	dato
Sept 1982	6.4	15	24.
Okt 1982	4.7	12	2.
Nov 1982	6.3	21	30.
Des 1982	9.4	18	17.
Jan 1983	9.3	17	22.
Feb 1983	18.2	44	20,21.

Den høyeste døgnmiddelkonsentrasjonen av SO₂ ble målt til 44 µg/m³ den 21. og 22.2.83, mens månedsmiddelverdiene var mellom 5 og 18 µg/m³.

Forekomsten av døgnmiddelkonsentrasjoner over gitte verdier er presentert i figur 11.

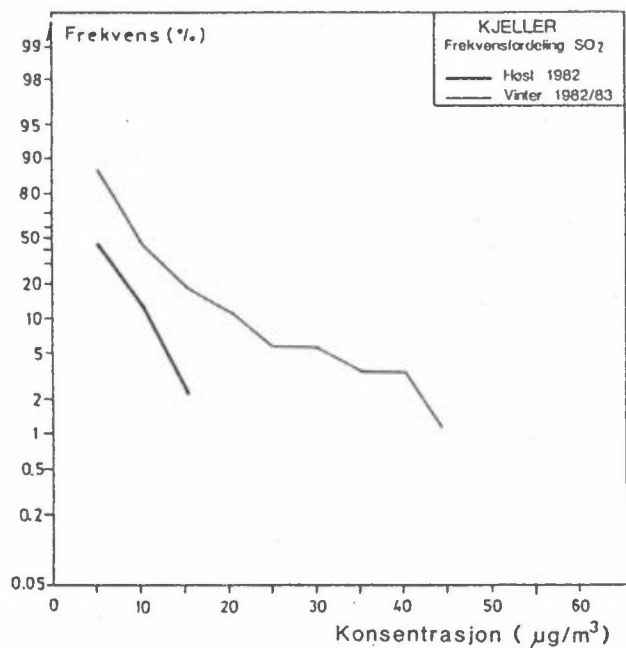

Figur 11: Forekomsten av døgnmiddelkonsentrasjoner av SO₂ over verdiene angitt på abscissen (µg/m³) ved NILU for høsten 1982 og vinteren 1982/83.

10.2 NO₂-konsentrasjoner 1.9.82-28.2.83

Døgnverdier av NO₂ er gitt i tabellform i Vedlegg D. Månedsmiddelkonsentrasjoner og maksimale døgnmiddelverdier er dessuten vist i tabell 4.

Tabell 4: NO₂-konsentrasjoner

Måned	Månedsmiddel	Maks. døgn	
	(µg/m ³)	(µg/m ³)	dato
Sept 1982	16.0	30	24.
Okt 1982	19.5	34	4.
Nov 1982	25.4	54	29.
Des 1982	36.0	70	28.
Jan 1983	30.1	63	24.
Feb 1983	44.9	90	22.

Den høyeste døgnmiddelkonsentrasjonen av NO_2 ble målt til $90 \mu\text{g}/\text{m}^3$ den 22.2.83. Månedsmiddelverdiene lå mellom 19 og $43 \mu\text{g}/\text{m}^3$.

Forekomsten av døgnmiddelkonsentrasjoner av NO_2 over gitte verdier er presentert i figur 12.

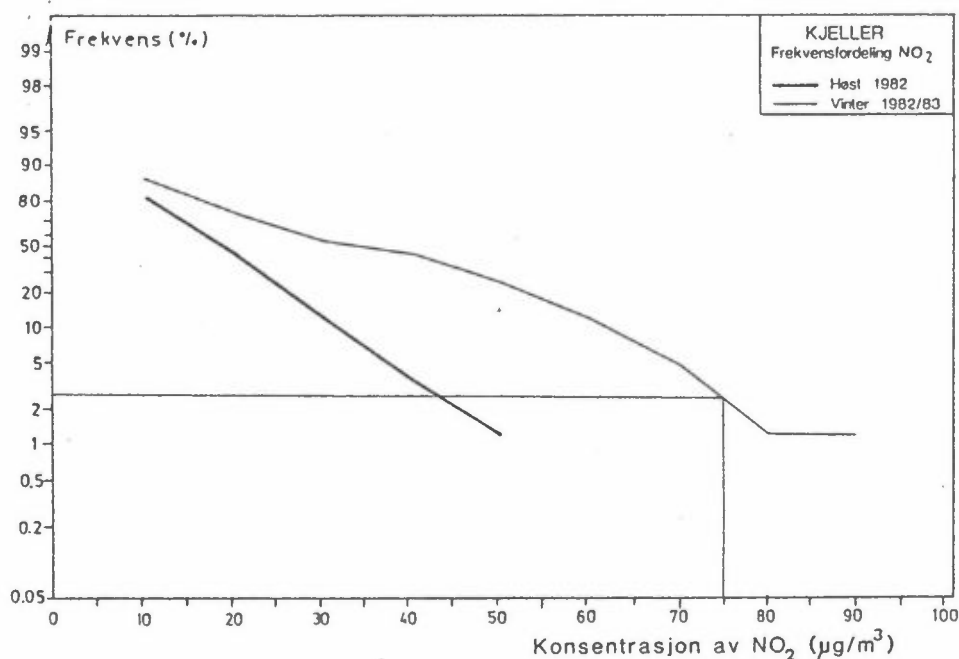

Figur 12: Forekomsten av døgnmiddelkonsentrasjoner av NO_2 over verdiene angitt på abscissen ($\mu\text{g}/\text{m}^3$) ved NILU for høsten 1982 og vinteren 1982/83.

Figur 12 viser bl.a. at i ca 3% av observasjonene vinteren 1982/83 var NO_2 -konsentrasjonene større enn $75 \mu\text{g}/\text{m}^3$ ved NILUs målestasjon.

10.3 Sammenhengen mellom SO_2 og NO_2

Det er foretatt en korrelasjonsanalyse mellom døgnmidlele SO_2 -konsentrasjoner og døgnmidlele NO_2 -konsentrasjoner ved NILUs målestasjon Lillestrøm. Samhørende verdier av de to komponentene er vist i figur E1 og figur E2 i Vedlegg E. En oppsummering av sammenhengen

$$[SO_2] = a [NO_2] + b$$

er vist i tabell 5, der r er korrelasjonskoeffisienten mellom SO_2 - og NO_2 -konsentrasjon.

Tabell 5: Sammenhengen mellom SO_2 - og NO_2 -konsentrasjon ved NILU Lillestrøm i perioden september 1982 - februar 1983. ($[SO_2] = a [NO_2] + b$ (r = korrelasjonskoeffisient)).

	a	b	r
1982 sept.	0.30	1.72	0.55
okt.	0.17	1.39	0.51
nov.	0.23	1.36	0.59
des.	0.04	7.79	0.14
1983 jan.	0.07	7.13	0.32
feb.	0.29	6.25	0.61

Tabell 5 viser at sammenhengen mellom SO_2 og NO_2 vanligvis er dårlig. Bare i februar var korrelasjonskoeffisienten over 0.6. Konsentrasjonen av SO_2 er som regel lavere enn NO_2 -konsentrasjonen, og når NO_2 -konsentrasjonen øker, øker ikke SO_2 i samme grad.

Dessuten synes det å være et bakgrunnsnivå på 6-7 $\mu g/m^3$ SO_2 i tilfeller når NO_2 -konsentrasjonen går ned mot null. Dette gjelder særlig om vinteren.

Kommentarene ovenfor tyder på at kildene til SO_2 (fyring, oppvarming) og NO_2 (trafikk) forårsaker høy belastning ved NILUs målested til forskjellige tidspunkter (ved forskjellige meteorologiske forhold).

11 OPPSUMMERING

Bearbeidelsene av meteorologiske data samt luftkvalitetsdata fra NILUs målestasjon ved Lillestrøm for perioden 1.9.82 - 28.2.83 har vist følgende:

- Det er ingen utpreget kanalisering av vinden ved målestasjonen,
- middelvindhastigheten var 2.1 og 2.2 m/s for hhv. høsten og vinteren,
- de høyeste middelvindhastighetene forekommer ved vind ned og opp dalgangen (fra NNØ og SSV),
- forholdet mellom vindkast (gust) og middelvinden var 2.2,
- stabil sjikting (inversjoner) forekom i hhv. 54% og 27% av tiden om høsten og om vinteren,
- de stabile tilfellene forekom oftest ved vind fra nord-nordvest om natta,
- vindretningsfluktuasjonen (horisontal turbulens) var stor, og størst ved de svake variable vindene fra øst (god horisontal spredning),
- høyeste månedsmiddelverdi av SO_2 forekom i februar 1983, og var $18.2 \mu\text{g}/\text{m}^3$, mens høyeste døgnmiddelkonsentrasjon av SO_2 var $44 \mu\text{g}/\text{m}$,
- høyeste månedsmiddelverdi av NO_2 forekom også i februar 1983; $44.9 \mu\text{g}/\text{m}^3$, mens høyeste døgnmiddelkonsentrasjon forekom den 22. feb. 1983 og var da $90 \mu\text{g}/\text{m}^3$.
- Sammenhengen mellom SO_2 - og NO_2 -konsentrasjoner ved målestedet i Lillestrøm var vanligvis dårlig.

Målingene ved NILUs målested Lillestrøm fortsetter og vil også inkludere nedbør og korrosjon.

12 REFERANSER

- (1) Sivertsen, B. Meteorologiske data fra Kjeller for perioden 1.3.81-31.8.82.
Skaug, K. Lillestrøm 1983. (NILU OR 5/83.)

VEDLEGG A

Statistisk bearbeidete meteorologiske data

Tabell A1: Vindfrekvenser (vindrose) fra Kjeller 1.9.82-20.11.82.

VINDROSE FRA KJELLER													
1/ 9-82 - 30/ 9-82													
1/10-82 - 31/10-82													
1/11-82 - 30/11-82													
SEKTOR	VINDROSE KL.								DØGN				
	1	4	7	10	13	16	19	22					
20- 40	9.0	9.0	9.0	13.5	15.7	9.1	12.5	8.0	11.3				
50- 70	4.5	4.5	5.6	6.7	11.2	8.0	9.1	9.1	7.3				
80-100	4.5	6.7	5.6	6.7	3.4	3.4	4.5	2.3	4.6				
110-130	5.6	5.6	6.7	2.2	3.4	5.7	2.3	1.1	4.9				
140-160	11.2	9.0	7.9	11.2	5.6	12.5	10.2	11.4	9.8				
170-190	9.0	1.1	0.0	3.4	7.9	5.7	8.0	4.5	5.7				
200-220	9.0	18.0	14.6	16.9	18.0	21.6	17.0	17.0	16.3				
230-250	7.9	7.9	10.1	10.1	13.5	10.2	5.7	11.4	9.1				
260-280	5.6	4.5	3.4	6.7	6.7	6.8	4.5	8.0	5.8				
290-310	10.1	13.5	14.6	4.5	2.2	6.8	11.4	6.8	9.4				
320-340	11.2	4.5	7.9	6.7	5.6	5.7	4.5	6.8	6.9				
350- 10	7.9	9.0	3.4	3.4	2.2	4.5	5.7	6.8	4.1				
STILLE	4.5	6.7	11.2	7.9	4.5	0.0	4.5	6.8	5.0				
ANT.OBS.	89	89	89	89	89	88	88	88	2121				
MIDL.VIND	1.8	1.8	1.8	2.5	2.9	2.6	2.2	2.0	2.2				
VINDANALYSE													
DØGNMIDDEL	30	60	90	120	150	180	210	240	270	300	330	360	TOTAL
STILLE													5.0
.3- 2.0 M/S	4.2	3.0	3.1	4.3	4.9	1.9	4.4	3.3	3.3	8.3	6.5	3.3	50.4
2.1- 4.0 M/S	5.0	2.9	1.0	.6	3.5	2.4	6.0	3.5	2.3	1.0	.3	.7	29.3
4.1- 6.0 M/S	1.7	.8	.5	0.0	1.3	1.0	4.8	2.0	.2	.0	.0	.1	12.6
OVER 6.0 M/S	.3	.5	.0	0.0	.1	.3	1.1	.2	0.0	0.0	0.0	0.0	2.6
TOTAL	11.3	7.3	4.6	4.9	9.8	5.7	16.3	9.1	5.8	9.4	6.9	4.1	100.0
MIDL.VIND M/S	2.6	2.7	1.9	1.3	2.4	3.0	3.4	2.9	1.9	1.1	1.0	1.3	2.2
ANT. OBS.	240	154	98	103	208	120	346	192	123	199	146	86	2121
MIDLERE VINDSTYRKE FOR HELE DATASETTET ER 2.2 M/S, BASERT PÅ 2122 OBSERVASJONER													

Tabell A2: Vindfrekvenser fra Kjeller 1.12.82-28.2.83.

VINDROSE FRA KJELLER													
1/12-82 - 31/12-82													
1/ 1-83 - 31/ 1-83													
1/ 2-83 - 28/ 2-83													
SEKTOR	VINDROSE KL.								DØGN				
	1	4	7	10	13	16	19	22					
20- 40	4.6	10.8	9.2	9.2	6.3	9.2	6.2	6.2	8.4				
50- 70	3.1	3.1	6.2	4.6	6.3	3.1	1.5	3.1	2.9				
80-100	1.5	1.5	0.0	0.0	6.3	4.6	1.5	4.6	1.8				
110-130	3.1	6.2	4.6	4.6	4.7	1.5	1.5	3.1	3.6				
140-160	6.2	6.2	7.7	12.3	6.3	7.7	10.8	7.7	8.7				
170-190	3.1	3.1	7.7	7.7	6.3	13.8	9.2	7.7	6.8				
200-220	18.5	15.4	18.5	12.3	17.2	16.9	15.4	18.5	15.8				
230-250	10.8	10.8	6.2	9.2	6.3	7.7	9.2	3.1	8.9				
260-280	4.6	1.5	3.1	4.6	6.3	6.2	6.2	3.1	5.4				
290-310	16.9	9.2	15.4	9.2	15.4	12.3	12.3	16.9	13.0				
320-340	12.3	15.4	4.6	9.2	4.7	4.6	13.8	13.8	10.1				
350- 10	6.2	4.6	7.7	4.6	4.7	1.5	6.2	4.6	5.0				
STILLE	9.2	12.3	9.2	12.3	9.4	10.8	6.2	7.7	9.7				
ANT.OBS.	65	65	65	65	64	65	65	65	1553				
MIDL.VIND	2.0	1.8	2.0	2.0	2.2	2.2	2.2	2.0	2.1				
VINDANALYSE													
DØGNMIDDEL	30	60	90	120	150	180	210	240	270	300	330	360	TOTAL
STILLE													9.7
.3- 2.0 M/S	3.4	2.5	1.3	3.2	4.1	3.1	3.6	4.2	5.7	10.8	9.3	2.8	52.5
2.1- 4.0 M/S	2.0	.4	0.0	.5	2.9	2.9	6.4	3.1	1.4	1.6	.5	.3	21.9
4.1- 6.0 M/S	1.5	0.0	0.0	0.0	1.5	.7	5.1	1.5	.3	.2	.2	.6	11.7
OVER 6.0 M/S	1.4	0.0	0.0	0.0	.1	.1	.8	.1	.1	.5	.1	1.2	4.2
TOTAL	8.4	2.9	1.8	3.6	8.7	6.8	15.8	8.9	5.4	13.0	10.1	5.0	100.0
MIDL.VIND M/S	3.4	.9	.7	1.2	2.5	2.4	3.4	2.5	1.8	1.4	1.0	3.1	2.1
ANT. OBS.	130	45	28	56	135	105	246	138	84	202	157	77	1553
MIDLERE VINDSTYRKE FOR HELE DATASETTET ER 2.1 M/S, BASERT PÅ 1558 OBSERVASJONER													

Tabell A3: Vindfrekvenser fra Kjeller 1.9.82-30.9.82.

VINDROSE FRA KJELLER													
1/ 9-82 - 30/ 9-82													
SEKTOR	VINDROSE KL.										DØGN		
	1	4	7	10	13	16	19	22					
20- 40	3.3	3.3	3.3	3.3	3.4	0.0	0.0	0.0			1.7		
50- 70	0.0	0.0	0.0	0.0	3.3	3.4	0.0	0.0			2.3		
80-100	6.7	10.0	3.3	0.0	3.4	0.0	3.6	0.0			3.3		
110-130	6.7	3.3	6.7	3.3	10.3	10.7	3.6	3.6			6.3		
140-160	13.3	10.0	10.0	20.0	6.9	14.3	10.7	17.9			13.7		
170-190	13.3	3.3	0.0	3.3	10.3	10.7	17.9	10.7			8.9		
200-220	10.0	23.3	13.3	16.7	24.1	21.4	32.1	14.3			10.3		
230-250	10.0	13.3	20.0	23.3	17.2	21.4	7.1	14.3			15.1		
260-280	6.7	6.7	10.0	16.7	13.8	10.7	7.1	14.3			10.8		
290-310	6.7	16.7	10.0	3.3	3.4	7.1	10.7	10.7			7.8		
320-340	13.3	10.0	3.3	3.3	3.0	3.6	3.6	0.0			4.5		
350- 10	6.7	0.0	6.7	3.3	3.4	0.0	0.0	3.6			2.4		
STILLE	3.3	0.0	13.3	0.0	0.0	0.0	3.6	7.1			3.7		
ANT. OBS.	30	30	30	30	29	29	28	28			694		
MIDL.VIND	1.6	1.7	1.7	2.9	3.2	3.2	2.1	2.0			2.3		
VINDANALYSE													
DØGNMIDDEL	30	60	90	120	150	180	210	240	270	300	330	360	TOTAL
STILLE													3.7
0.3- 2.0 M/S	1.4	1.3	2.9	5.0	6.6	2.0	6.3	4.2	4.2	6.1	4.3	2.4	44.8
2.1- 4.0 M/S	3	1.0	4	1.3	5.5	5.9	8.1	7.3	6.1	1.7	1	0.0	37.8
4.1- 6.0 M/S	0.0	0.0	0.0	0.0	1.6	9	5.3	3.6	6	0.0	0.0	0.0	12.0
OVER 6.0 M/S	0.0	0.0	0.0	0.0	0.0	1	1.6	0.0	0.0	0.0	0.0	0.0	1.7
TOTAL	1.7	2.3	3.3	6.3	13.7	8.9	19.3	15.1	10.8	7.8	4.5	2.4	100.0
MIDL.VIND M/S	1.4	2.0	1.4	1.5	2.4	2.8	3.5	3.0	2.3	1.3	1.8	1.8	2.3
ANT. OBS.	12	16	23	44	95	62	134	105	75	54	31	17	694
MIDLERE VINDSTYRKE FOR HELE DATASETTET ER 2.3 M/S, BASERT PÅ 694 OBSERVASJONER													

Tabell A4: Vindfrekvenser fra Kjeller 1.10.82-31.10.82.

VINDROSE FRA KJELLER													
1/10-82 - 31/10-82													
SEKTOR	VINDROSE KL.										DØGN		
	1	4	7	10	13	16	19	22					
20- 40	20.0	20.0	16.7	23.3	32.3	19.4	29.0	19.4			24.5		
50- 70	13.3	10.0	13.3	10.0	25.8	19.4	22.6	19.4			15.2		
80-100	3.3	6.7	6.7	20.0	6.5	6.5	9.7	6.5			8.5		
110-130	6.7	3.3	10.0	3.3	0.0	6.5	0.0	0.0			5.2		
140-160	13.0	6.7	0.0	13.0	3.3	12.9	9.7	9.7			7.0		
170-190	3.3	0.0	0.0	3.3	3.3	0.0	0.0	0.0			2.2		
200-220	6.7	13.3	16.7	10.0	12.9	16.1	3.2	12.9			10.4		
230-250	3.3	3.3	0.0	0.0	6.5	0.0	0.0	0.0			2.7		
260-280	3.3	3.3	0.0	0.0	0.0	0.0	0.0	0.0			2.1		
290-310	10.0	16.7	23.3	3.3	0.0	3.2	9.7	6.5			8.3		
320-340	3.3	0.0	3.3	6.7	6.5	9.7	0.0	9.7			5.3		
350- 10	10.0	13.3	0.0	6.7	3.2	6.5	6.5	3.2			4.1		
STILLE	6.7	3.3	10.0	6.7	0.0	0.0	9.7	12.9			4.5		
ANT. OBS.	30	30	30	30	31	31	31	31			731		
MIDL.VIND	2.0	2.2	2.0	2.4	2.8	2.4	2.0	1.9			2.2		
VINDANALYSE													
DØGNMIDDEL	30	60	90	120	150	180	210	240	270	300	330	360	TOTAL
STILLE													4.5
0.3- 2.0 M/S	5.7	4.2	4.5	5.2	3.5	1.4	4.1	1.6	2.1	8.3	5.3	2.7	48.6
2.1- 4.0 M/S	13.1	7.0	2.5	3.0	2.3	7	4.4	1.1	3.0	0.0	0.0	1.4	32.4
4.1- 6.0 M/S	4.9	2.5	1.4	0.0	1.2	1	1.9	0.0	0.0	0.0	0.0	0.0	12.0
OVER 6.0 M/S	7	1.5	1	0.0	1	0.0	0.0	0.0	0.0	0.0	0.0	0.0	2.5
TOTAL	24.5	15.2	8.5	5.2	7.0	2.2	10.4	2.7	2.1	8.3	5.3	4.1	100.0
MIDL.VIND M/S	3.0	3.2	2.3	1.1	2.4	1.9	2.6	1.7	1.7	1.8	1.0	1.5	2.2
ANT. OBS.	179	111	62	58	51	16	76	20	15	61	39	30	731
MIDLERE VINDSTYRKE FOR HELE DATASETTET ER 2.2 M/S, BASERT PÅ 732 OBSERVASJONER													

Tabell A5: Vindfrekvenser fra Kjeller 1.11.82-30.11.82.

VINDROSE FRA KJELLER													
1/11-82 - 30/11-82													
SEKTOR	VINDROSE KL.								DAGN				
	1	4	7	10	13	16	19	22					
20-40	3.3	3.3	6.7	13.3	10.0	6.7	6.7	3.3	7.1				
50-70	0.0	3.3	3.3	6.7	3.3	3.3	3.3	3.3	3.8				
80-100	3.3	3.3	6.7	0.0	0.0	3.3	0.0	0.0	1.8				
110-130	3.3	10.0	3.3	3.3	0.0	0.0	3.3	0.0	3.1				
140-160	10.0	10.0	13.3	3.3	6.7	10.0	10.0	6.7	8.6				
170-190	10.0	0.0	0.0	3.3	10.0	6.7	6.7	3.3	5.8				
200-220	10.0	16.7	13.3	23.3	16.7	26.7	16.7	23.3	18.9				
230-250	10.0	6.7	10.0	6.7	15.7	10.0	10.0	20.0	9.3				
260-280	6.7	3.3	0.0	3.3	6.7	10.0	6.7	10.0	4.7				
290-310	16.7	10.0	13.3	6.7	3.3	10.0	13.3	3.3	12.5				
320-340	16.7	3.3	16.7	10.0	10.0	6.7	10.0	10.0	11.5				
350-10	6.7	13.3	3.3	3.3	3.3	6.7	10.0	13.3	5.7				
STILLE	3.3	16.7	10.0	16.7	13.3	0.0	3.3	3.3	7.2				
ANT. OBS.	30	30	30	30	30	30	30	30	720				
MIDL.VIND	1.8	1.4	1.6	2.2	2.5	2.3	2.3	1.9	2.0				
VINDANALYSE													
DØGGMIDDEL	30	60	90	120	150	180	210	240	270	300	330	360	TOTAL
STILLE													7.2
.3- 2.0 M/S	5.6	3.2	1.8	2.6	4.6	2.4	4.7	3.9	3.8	11.0	10.6	4.7	58.7
2.1- 4.0 M/S	1.3	.6	0.0	.4	2.8	.7	5.4	2.2	.8	1.4	.8	.6	16.9
4.1- 6.0 M/S	.1	0.0	0.0	0.0	1.1	1.9	6.9	2.5	.1	.1	.1	.4	13.5
OVER 6.0 M/S	.1	0.0	0.0	0.0	.1	.8	1.8	.7	0.0	0.0	0.0	0.0	3.6
TOTAL	7.1	3.8	1.8	3.1	8.6	5.8	18.9	9.3	4.7	12.5	11.5	5.7	100.0
MIDL.VIND M/S	1.5	1.1	.8	1.2	2.2	3.6	3.7	3.0	1.5	1.1	1.0	1.4	2.0
ANT. OBS.	51	27	13	22	62	42	134	67	34	90	83	41	720
MIDLERE VINDSTYRKE FOR HELE DATASETTET ER 2.0 M/S, BASERT PÅ 720 OBSERVASJONER													

Tabell A6: Vindfrekvenser fra Kjeller 1.12.82-31.12.82.

VINDROSE FRA KJELLER													
1/12-82 - 31/12-82													
SEKTOR	VINDROSE KL.								DAGN				
	1	4	7	10	13	16	19	22					
20-40	5.5	12.9	9.7	12.9	9.7	12.9	6.5	9.7	10.8				
50-70	6.5	6.5	6.5	0.0	6.5	6.5	0.0	3.2	3.4				
80-100	0.0	3.2	0.0	0.0	0.0	0.0	3.2	6.5	1.9				
110-130	6.5	6.5	3.2	3.2	6.5	0.0	3.2	0.0	3.9				
140-160	6.5	9.7	6.5	12.9	3.2	12.9	19.4	9.7	10.4				
170-190	0.0	0.0	9.7	3.2	6.5	12.9	3.2	6.5	4.2				
200-220	16.1	3.2	12.9	9.7	16.1	9.7	3.2	16.1	9.9				
230-250	12.9	9.7	9.7	9.7	3.2	6.5	9.7	6.5	7.9				
260-280	3.2	0.0	0.0	3.2	6.5	6.5	3.2	3.2	5.2				
290-310	9.7	16.1	22.6	16.1	22.6	16.1	9.7	16.1	15.5				
320-340	19.4	19.4	6.5	16.1	6.5	9.7	25.8	16.1	15.7				
350-10	9.7	6.5	9.7	6.5	6.5	0.0	9.7	3.2	5.6				
STILLE	3.2	6.5	3.2	6.5	6.5	6.5	3.2	3.2	5.4				
ANT. OBS.	31	31	31	31	31	31	31	31	744				
MIDL.VIND	1.9	1.5	2.1	1.9	1.8	1.9	1.8	1.7	1.8				
VINDANALYSE													
DØGGMIDDEL	30	60	90	120	150	180	210	240	270	300	330	360	TOTAL
STILLE													5.4
.3- 2.0 M/S	3.8	3.0	1.9	3.2	3.2	2.2	3.5	4.7	4.0	14.4	15.6	4.3	63.7
2.1- 4.0 M/S	2.8	.4	0.0	.7	4.0	1.5	4.7	2.3	1.1	1.1	.1	.4	19.7
4.1- 6.0 M/S	2.3	0.0	0.0	0.0	3.1	.5	1.5	.9	.1	0.0	0.0	.4	9.4
OVER 6.0 M/S	1.3	0.0	0.0	0.0	.3	0.0	.3	0.0	0.0	0.0	0.0	.5	2.4
TOTAL	10.8	3.4	1.9	3.9	10.6	4.2	9.9	7.9	5.2	15.5	15.7	5.6	100.0
MIDL.VIND M/S	3.4	.9	.7	1.3	3.1	2.2	2.8	2.1	1.5	1.0	.8	1.8	1.8
ANT. OBS.	80	25	14	29	79	31	74	59	39	115	117	42	744
MIDLERE VINDSTYRKE FOR HELE DATASETTET ER 1.8 M/S, BASERT PÅ 744 OBSERVASJONER													

Tabell A7: Vindfrekvenser fra Kjeller 1.1.83-31.1.83.

VINDROSE FRA KJELLER													
1/ 1-83 - 31/ 1-83													
SEKTOR	VINDROSE KL.								ØØGH				
	1	4	7	10	13	16	19	22					
20- 40	0.0	6.5	6.5	3.2	0.0	3.2	3.2	3.2	3.9				
50- 70	0.0	0.0	6.5	9.7	6.7	0.0	3.2	3.2	2.7				
80-100	3.2	0.0	0.0	0.0	10.0	9.7	0.0	3.2	1.8				
110-130	0.0	6.5	6.5	6.5	3.3	3.2	0.0	6.5	3.5				
140-160	6.5	3.2	9.7	12.9	10.0	3.2	3.2	6.5	7.4				
170-190	6.5	6.5	6.5	12.9	3.3	16.1	16.1	9.7	9.9				
200-220	22.6	29.0	25.8	16.1	20.0	22.6	29.0	22.6	22.7				
230-250	9.7	12.9	0.0	9.7	10.0	9.7	6.5	0.0	10.0				
260-280	6.5	3.2	6.5	3.2	6.7	6.5	9.7	3.2	5.4				
290-310	25.8	3.2	9.7	3.2	10.0	6.5	12.9	16.1	10.6				
320-340	6.5	12.9	0.0	3.2	3.3	0.0	3.2	9.7	4.9				
350- 10	0.0	0.0	6.5	3.2	3.3	3.2	3.2	3.2	3.7				
STILLE	12.9	16.1	16.1	16.1	13.3	16.1	9.7	12.9	13.5				
ANT.ØRS.	31	31	31	31	30	31	31	31	739				
MIDL.VIND	1.9	2.0	2.0	2.1	2.5	2.3	2.4	2.1	2.2				
VINDANALYSE													
ØØGHMIDDEL	30	60	90	120	150	180	210	240	270	300	330	360	TOTAL
STILLE													13.5
.3- 2.0 M/S	3.4	2.3	1.8	3.2	5.3	4.2	3.5	3.5	3.0	7.0	3.7	1.6	42.5
2.1- 4.0 M/S	.5	.4	0.0	.3	2.0	4.6	8.7	4.2	1.9	2.2	.7	.1	25.6
4.1- 6.0 M/S	0.0	0.0	0.0	0.0	.1	.9	9.2	2.2	.4	.4	.4	.7	14.3
OVER 6.0 M/S	0.0	0.0	0.0	0.0	0.0	.1	1.4	.1	.1	.9	.1	1.2	4.1
TOTAL	3.9	2.7	1.9	3.5	7.4	9.9	22.7	10.0	5.4	10.6	4.9	3.7	100.0
MIDL.VIND M/S	1.2	.9	.8	1.1	1.7	2.5	3.8	2.9	2.2	2.0	1.6	3.6	2.2
ANT. ØRS.	29	20	13	26	55	73	168	74	40	78	36	27	739
MIDLERE VINDSTYRKE FOR HELE DATASETTET ER 2.2 M/S, BASERT PÅ 743 OBSERVASJONER													

Tabell A8: Vindfrekvenser fra Kjeller 1.2.83-28.2.83.

VINDROSE FRA KJELLER													
1/ 2-83 - 28/ 2-83													
SEKTOR	VINDROSE KL.								ØØGH				
	1	4	7	10	13	16	19	22					
20- 40	33.3	33.3	33.3	33.3	33.3	33.3	33.3	33.3	0.0	30.0			
50- 70	0.0	0.0	0.0	0.0	0.0	0.0	0.0	0.0	0.0	0.0			
80-100	0.0	0.0	0.0	0.0	33.3	0.0	0.0	0.0	0.0	1.4			
110-130	0.0	0.0	0.0	0.0	0.0	0.0	0.0	0.0	0.0	1.4			
140-160	0.0	0.0	0.0	0.0	0.0	0.0	0.0	0.0	0.0	1.4			
170-190	0.0	0.0	0.0	0.0	33.3	0.0	0.0	0.0	0.0	1.4			
200-220	0.0	0.0	0.0	0.0	0.0	33.3	0.0	0.0	0.0	5.7			
230-250	0.0	0.0	33.3	0.0	0.0	0.0	33.3	0.0	0.0	7.1			
260-280	0.0	0.0	0.0	33.3	0.0	0.0	0.0	0.0	0.0	7.1			
290-310	0.0	0.0	0.0	0.0	0.0	33.3	33.3	33.3	12.9				
320-340	0.0	0.0	33.3	0.0	0.0	0.0	0.0	33.3	5.7				
350- 10	33.3	33.3	0.0	0.0	0.0	0.0	0.0	33.3	11.4				
STILLE	33.3	33.3	0.0	33.3	0.0	0.0	0.0	0.0	0.0	14.3			
ANT.ØRS.	3	3	3	3	3	3	3	3	3	70			
MIDL.VIND	4.4	3.5	2.1	2.0	3.2	3.5	4.3	3.8	3.3				
VINDANALYSE													
ØØGHMIDDEL	30	60	90	120	150	180	210	240	270	300	330	360	TOTAL
STILLE													14.3
.3- 2.0 M/S	0.0	0.0	1.4	1.4	1.4	1.4	5.7	7.1	7.1	11.4	2.9	0.0	40.0
2.1- 4.0 M/S	8.6	0.0	0.0	0.0	0.0	0.0	0.0	0.0	0.0	1.4	2.9	0.0	12.9
4.1- 6.0 M/S	4.3	0.0	0.0	0.0	0.0	0.0	0.0	0.0	0.0	0.0	0.0	2.9	7.1
OVER 6.0 M/S	17.1	0.0	0.0	0.0	0.0	0.0	0.0	0.0	0.0	0.0	0.0	8.6	25.7
TOTAL	30.0	0.0	1.4	1.4	1.4	1.4	5.7	7.1	7.1	12.9	5.7	11.4	100.0
MIDL.VIND M/S	6.4	0.0	.3	.4	.3	1.1	1.0	.8	1.1	1.3	2.1	7.7	3.3
ANT. ØRS.	21	0	1	1	1	1	4	5	5	9	4	8	70
MIDLERE VINDSTYRKE FOR HELE DATASETTET ER 3.3 M/S, BASERT PÅ 71 OBSERVASJONER													

Tabell A9: Fire klasser av stabiliteter fordelt over døgnet basert på målinger av temperaturforskjellen mellom 10 m og 2 m i masta på Kjeller 1.9.82-30.11.82.

FREKVENNS AV FORSKJELLIGE STABILITETER				
USTABILT X=(< -.5)	NØYTRALT X=(-.5-<.0)	LETT STAB. X=(.0-<.5)	STABILT X=(.5->)	
1	.00	31.91	36.17	31.91
2	.00	34.04	40.43	25.53
3	.00	38.30	38.30	23.40
4	.00	38.30	36.17	25.53
5	.00	34.04	36.17	29.79
6	.00	42.55	34.04	23.40
7	.00	73.91	17.39	8.70
8	19.57	67.39	13.04	.00
9	40.00	57.78	2.22	.00
10	48.89	48.89	2.22	.00
11	55.56	44.44	.00	.00
12	57.78	42.22	.00	.00
13	58.70	41.30	.00	.00
14	51.11	48.89	.00	.00
15	27.27	72.73	.00	.00
16	26.67	64.44	6.67	2.22
17	4.44	68.89	22.22	4.44
18	.00	28.89	62.22	8.89
19	.00	26.67	53.33	20.00
20	.00	31.11	44.44	24.44
21	.00	35.56	35.56	28.89
22	2.22	33.33	37.78	26.67
23	2.27	34.09	36.36	27.27
24	2.27	25.00	47.73	25.00
	16.39	44.32	25.18	14.10

1092 OBS.

Tabell A10: Fire klasser av stabiliteter fordelt over døgnet basert på målinger av temperaturforskjellen mellom 10 m og 2 m i masta på Kjeller 1.12.82-28.2.83.

FREKVENNS AV FORSKJELLIGE STABILITETER				
GRUPPE 1 X=(< -.5)	GRUPPE 2 X=(-.5-<.0)	GRUPPE 3 X=(0.0-<.5)	GRUPPE 4 X=(.5->)	
1	0.00	29.23	40.00	30.77
2	0.00	30.77	41.54	27.69
3	0.00	29.23	36.92	33.85
4	0.00	32.81	28.13	30.06
5	0.00	29.23	38.44	32.31
6	0.00	31.75	33.33	34.92
7	0.00	31.25	31.25	37.50
8	0.00	20.69	35.94	34.38
9	0.00	31.25	34.38	34.38
10	0.00	47.62	25.40	26.98
11	3.13	50.38	21.88	15.63
12	4.62	56.92	26.15	12.31
13	7.81	56.25	25.00	10.94
14	6.25	46.88	34.38	12.50
15	0.00	35.94	48.44	15.63
16	0.00	28.13	45.31	26.56
17	0.00	33.85	38.44	27.69
18	0.00	32.31	43.08	24.62
19	0.00	33.85	38.44	27.69
20	0.00	33.35	40.00	26.15
21	0.00	32.31	40.00	27.69
22	0.00	30.77	33.46	30.77
23	0.00	29.23	38.44	32.31
24	0.00	30.16	41.27	28.57
	.91	35.92	34.05	27.12

INSTABILT NØYTRALT LETT STABILT STABILT

1545 OBS.

Tabell A11: Frekvens (i %) av vind og stabilitet basert på data fra Kjeller i perioden 1.9.82-30.11.82.

FREKVENSFORDELING SOM FUNKSJON AV VINDRETNINGEN ENHET: PROSENT																	
	0.0- 2.0 M/S				2.0- 4.0 M/S				4.0- 6.0 M/S				OVER 6.0 M/S		ROSE		
	1	2	3	4	1	2	3	4	1	2	3	4	1	2		3	4
30	.5	1.8	.7	.5	.7	7.7	.1	.0	.0	3.3	.0	.0	.0	.5	.0	.0	15.8
60	.6	.9	1.2	.2	1.0	3.7	.4	.0	.0	1.7	.0	.0	.0	1.0	.0	.0	10.7
90	.4	1.0	2.0	.2	.2	1.2	.6	.0	.0	.9	.0	.0	.0	.1	.0	.0	6.5
120	.2	2.8	1.1	.7	.1	.6	.3	.0	.0	.0	.0	.0	.0	.0	.0	.0	5.9
150	.6	1.0	2.8	1.0	.6	3.5	.6	.0	.1	.9	.1	.0	.0	.1	.0	.0	11.2
180	.1	.5	.2	.6	.4	1.1	2.1	.1	.1	.1	.5	.0	.0	.0	.0	.0	5.7
210	.2	.4	.7	1.2	2.3	.9	1.7	.4	1.0	1.3	1.2	.0	.1	.4	.6	.0	12.4
240	.5	.3	.3	1.4	2.1	.6	1.3	.4	1.5	.4	.5	.0	.0	.0	.0	.0	9.0
270	.4	.4	.6	1.6	1.7	.5	1.5	.3	.0	.3	.1	.0	.0	.0	.0	.0	7.1
300	.3	.6	2.2	2.6	.5	.2	.4	.1	.0	.0	.0	.0	.0	.0	.0	.0	6.7
330	.2	1.3	.6	1.3	.0	.0	.1	.0	.0	.0	.0	.0	.0	.0	.0	.0	3.5
360	.3	1.2	.2	.6	.0	.6	.0	.0	.0	.0	.0	.0	.0	.0	.0	.0	2.8
STILLE	.1	.9	.7	1.2	.0	.0	.0	.0	.0	.0	.0	.0	.0	.0	.0	.0	2.9
TOTAL	4.1	13.0	13.4	12.9	9.4	20.4	8.9	1.2	2.7	8.9	2.3	0.0	.1	2.0	.6	0.0	100.0
FORDELING PÅ VINDHASTIGHET																	
	0.0- 2.0 M/S				2.0- 4.0 M/S				4.0- 6.0 M/S				OVER 6.0 M/S				
	43.4				40.0				13.8				2.7				
FORDELING AV STABILITETSKLASSENE																	
	16.3				44.4				25.2				14.1				

Tabell A12: Frekvens (i %) av vind og stabilitet basert på data fra Kjeller i perioden 1.12.82-28.2.83.

FREKVENSFORDELING SOM FUNKSJON AV VINDRETNINGEN ENHET: PROSENT																	
	0.0- 2.0 M/S				2.0- 4.0 M/S				4.0- 6.0 M/S				OVER 6.0 M/S		ROSE		
	1	2	3	4	1	2	3	4	1	2	3	4	1	2		3	4
30	.1	1.6	.3	1.4	.0	2.0	.1	.1	.0	1.6	.0	.0	.0	1.4	.0	.0	8.7
60	.1	1.1	.5	1.2	.0	.4	.0	.0	.0	.0	.0	.0	.0	.0	.0	.0	3.3
90	.1	.6	.3	1.1	.0	.0	.0	.0	.0	.0	.0	.0	.0	.0	.0	.0	2.1
120	.1	1.1	.9	1.3	.0	.3	.1	.0	.0	.0	.0	.0	.0	.0	.0	.0	3.9
150	.1	1.0	1.5	1.8	.0	1.7	1.1	.1	.0	1.4	.3	.1	.0	.1	.0	.0	9.1
180	.1	.4	1.4	.9	.0	.9	2.2	.1	.0	.5	.3	.0	.0	.0	.1	.0	6.8
210	.1	.4	1.4	1.5	.0	.7	5.8	.1	.0	1.1	4.0	.0	.0	.2	.7	.0	15.9
240	.1	.8	1.7	1.8	.0	.2	3.0	.2	.0	.3	1.2	.0	.0	.0	.1	.0	9.4
270	.0	1.2	.7	1.8	.0	.3	1.2	.1	.0	.0	.3	.0	.0	.0	.1	.0	5.7
300	.0	4.5	3.1	3.7	.0	.1	1.0	.5	.0	.0	.2	.0	.0	.1	.4	.0	13.6
330	.1	4.5	1.6	3.3	.0	.1	.5	.0	.0	.1	.1	.0	.0	.1	.0	.0	10.2
360	.0	1.1	.1	1.8	.0	.3	.0	.0	.0	.5	.2	.0	.0	1.2	.0	.0	5.2
STILLE	.1	2.6	1.1	2.6	.0	.0	.0	.0	.0	.0	.0	.0	.0	.0	.0	.0	6.3
TOTAL	.9	20.9	14.6	23.8	0.0	7.0	15.1	1.2	0.0	5.5	6.5	.1	0.0	3.1	1.3	0.0	100.0
FORDELING PÅ VINDHASTIGHET																	
	0.0- 2.0 M/S				2.0- 4.0 M/S				4.0- 6.0 M/S				OVER 6.0 M/S				
	60.2				23.4				12.1				4.6				
FORDELING AV STABILITETSKLASSENE																	
	.9				36.5				37.5				25.1				

Tabell A13: Horisontal turbulens som funksjon av vindretning og stabilitet i 4 vindstyrkeklasser fra Kjeller i perioden 1.9.82-30.11.82.

BELASTNING SOM FUNKSJON AV VINDRETNING OG STABILITET. ENHET: SIGM K+L																	
	0.0- 2.0 M/S				2.0- 4.0 M/S				4.0- 6.0 M/S				OVER 6.0 M/S		ROSE		
	1	2	3	4	1	2	3	4	1	2	3	4	1	2		3	4
30	33.	23.	31.	66.	20.	12.	7.	I	I	10.	I	I	I	9.	I	I	16.
60	39.	35.	18.	71.	17.	11.	11.	I	I	10.	I	I	I	9.	I	I	17.
90	49.	48.	34.	58.	27.	14.	14.	I	I	12.	I	I	I	10.	I	I	29.
120	42.	30.	56.	61.	31.	18.	19.	I	I	I	I	I	I	I	I	I	37.
150	68.	37.	44.	50.	34.	37.	40.	I	43.	43.	81.	I	I	36.	I	I	42.
180	37.	61.	90.	68.	50.	43.	39.	55.	24.	63.	43.	I	I	I	I	I	48.
210	47.	51.	50.	43.	30.	28.	29.	18.	20.	26.	19.	I	16.	15.	24.	I	30.
240	43.	74.	65.	58.	22.	24.	19.	27.	21.	17.	15.	I	I	I	I	I	31.
270	32.	31.	41.	71.	25.	29.	28.	22.	I	18.	18.	I	I	I	I	I	37.
300	65.	31.	35.	49.	18.	20.	17.	21.	I	I	I	I	I	I	I	I	38.
330	53.	27.	31.	49.	I	I	33.	I	I	I	I	I	I	I	I	I	37.
360	64.	49.	64.	60.	I	13.	I	I	I	I	I	I	I	I	I	I	46.
STILLE	64.	65.	65.	74.	I	I	I	I	I	I	I	I	I	I	I	I	69.
TOTAL	48.	38.	41.	57.	25.	20.	28.	25.	22.	17.	26.	I	16.	12.	24.	I	32.
FORDELING PÅ VINDHASTIGHET																	
	0.0- 2.0 M/S				2.0- 4.0 M/S				4.0- 6.0 M/S				OVER 6.0 M/S				
	45.6				22.9				19.3				14.6				
FORDELING AV STABILITETSKLASSENE																	
	30.4				24.1				34.3				54.6				
ANTALL TIMER = 2184, ANTALL OBSERVASJONER = 1091																	

Tabell A14: Horisontal turbulens som funksjon av vindretning og stabilitet i 4 vindstyrkeklasser fra Kjeller i perioden 1.12.82-28.2.83.

BELASTNING SOM FUNKSJON AV VINDRETNING OG STABILITET. ENHET: SIGM K+L																	
	0.0- 2.0 M/S				2.0- 4.0 M/S				4.0- 6.0 M/S				OVER 6.0 M/S		ROSE		
	1	2	3	4	1	2	3	4	1	2	3	4	1	2		3	4
30	37.	27.	56.	77.	I	12.	14.	30.	I	9.	I	I	I	6.	I	I	26.
60	22.	38.	78.	82.	I	16.	I	I	I	I	I	I	I	I	I	I	56.
90	39.	28.	37.	89.	I	I	I	I	I	I	I	I	I	I	I	I	61.
120	76.	30.	51.	72.	I	18.	17.	I	I	I	I	I	I	I	I	I	49.
150	76.	51.	58.	73.	I	37.	33.	68.	I	29.	30.	15.	I	25.	I	I	47.
180	58.	62.	46.	80.	I	31.	35.	30.	I	32.	34.	I	I	I	26.	I	44.
210	40.	37.	49.	61.	I	19.	22.	46.	I	22.	15.	I	I	14.	12.	I	25.
240	41.	43.	38.	63.	I	15.	19.	34.	I	12.	13.	I	I	I	12.	I	32.
270	I	39.	40.	62.	I	16.	20.	17.	I	I	19.	I	I	I	11.	I	39.
300	I	27.	43.	48.	I	10.	17.	24.	I	I	12.	I	I	10.	10.	I	35.
330	46.	36.	43.	48.	I	26.	17.	I	I	12.	9.	I	I	7.	I	I	39.
360	I	38.	86.	64.	I	15.	I	I	I	9.	11.	I	I	7.	I	I	36.
STILLE	54.	68.	65.	74.	I	I	I	I	I	I	I	I	I	I	I	I	70.
TOTAL	47.	39.	48.	65.	I	22.	23.	31.	I	19.	16.	15.	I	8.	12.	I	39.
FORDELING PÅ VINDHASTIGHET																	
	0.0- 2.0 M/S				2.0- 4.0 M/S				4.0- 6.0 M/S				OVER 6.0 M/S				
	51.5				23.3				17.3				9.2				
FORDELING AV STABILITETSKLASSENE																	
	46.8				30.0				31.4				62.8				
ANTALL TIMER = 2160, ANTALL OBSERVASJONER = 1476																	

Tabell A15: Månedsvise temperaturstatistikk fra Kjeller for september, oktober, november 1982. Middell-, maksimum- og minimumstemperaturer, antall observasjoner og temperatur under gitte grenser, samt midlere døgnfordeling.

228 KJELLER																			
MÅNED	NDAG	TMIDL	MAX				MIN				MIDLERE		T<-10.0		T< 0.0		T< 10.0		T
			T	DAG	KL		T	DAG	KL		TMAX	TMIN	DØGN	TIMER	DØGN	TIMER	DØGN	TIMER	
SEP 1982	30	12.7	21.7	15	13	.2	6	5	16.5	8.4	0	0	0	0	18	125			
OKT 1982	31	6.7	13.2	2	17	-2.2	17	6	9.0	4.1	0	0	4	22	31	581			
NOV 1982	30	3.1	11.8	3	14	-5.9	30	2	5.6	.4	0	0	15	171	30	691			
MIDDELTEMPERATUR, STANDARDAVVIK OG ANTALL OBS.																			
MÅNED	KL	1	4	7	10	13	16	19	22										
SEP 1982		10.6	10.2	10.7	13.7	15.8	15.5	13.4	12.0										
		3.5	3.6	3.2	2.1	2.7	2.8	2.6	2.9										
		29	29	29	29	28	27	27	27	670									
OKT 1982		6.1	5.9	5.4	7.0	8.1	8.1	6.8	6.3										
		3.3	3.5	3.8	3.2	3.0	2.8	3.0	3.3										
		30	30	30	30	31	31	31	31	731									
NOV 1982		2.9	2.2	2.1	3.0	4.5	4.1	3.5	2.9										
		4.1	3.9	3.9	3.8	3.9	3.9	3.9	4.1										
		30	30	30	30	30	30	30	30	720									

Tabell A16: Månedsvise temperaturstatistikk fra Kjeller for desember 1982, januar og februar 1983. Middell-, maksimum- og minimumstemperaturer, antall observasjoner og temperatur under gitte grenser, samt midlere døgnfordeling.

228 KJELLER																			
MÅNED	NDAG	TMIDL	MAX				MIN				MIDLERE		T<-10.0		T< 0.0		T< 10.0		T
			T	DAG	KL		T	DAG	KL		TMAX	TMIN	DØGN	TIMER	DØGN	TIMER	DØGN	TIMER	
DES 1982	31	-2.8	5.4	26	4	-14.7	13	8	-2	-5.9	6	72	28	500	31	744			
JAN 1983	31	-.4	9.4	21	8	-14.8	16	8	3.0	-4.3	9	55	20	296	31	737			
FEB 1983	3	-6.1	.7	3	15	-12.3	3	8	-2.2	-10.8	2	7	3	69	3	71			
MIDDELTEMPERATUR, STANDARDAVVIK OG ANTALL OBS.																			
MÅNED	KL	1	4	7	10	13	16	19	22										
DES 1982		-2.7	-3.4	-3.2	-3.4	-2.3	-2.2	-2.3	-2.4										
		4.8	4.7	5.0	5.2	5.0	4.9	4.9	4.8										
		31	31	31	31	31	31	31	31	744									
JAN 1983		-.7	-1.2	-1.4	-1.0	.9	.6	.3	-.4										
		5.7	6.1	6.5	6.1	5.0	4.8	5.3	5.1										
		31	31	31	31	29	30	31	31	737									
FEB 1983		-7.6	-8.2	-8.7	-7.5	-4.0	-3.0	-4.2	-5.5										
		0.0	0.0	0.0	0.0	0.0	0.0	0.0	0.0										
		3	3	3	3	3	3	3	3	71									

Tabell A17: Månedsvise relativ fuktighetsstatistikk fra Kjeller for september, oktober og november 1982. Middell-, maksimum- og minimumsverdier, antall observasjoner av relativ fuktighet under gitte grenser, samt midlere døgnfordeling.

228 KJELLER																		
MÅNED	NDAG	TMIDL	MAX				MIN			MIDLERE		F< .30		F< .75		F< .95		F
			F	DAG	KL		F	DAG	KL	FMAX	TMIN	DØGN	TIMER	DØGN	TIMER	DØGN	TIMER	
SEP 1982	30	.68	.83	*19	7	.28	5	15	.82	.51	2	7	29	365	30	720		
OKT 1982	13	.74	.84	16	4	.49	16	14	.81	.65	0	0	16	197	18	432		

MIDDELFUKTIGHET , STANDARDAVVIK OG ANTALL OBS.																
MÅNED	KL	1	4	7	10	13	16	19	22							
SEP 1982		.78	.79	.75	.61	.54	.60	.70	.74							
		.07	.07	.09	.15	.16	.16	.14	.10							
		30	30	30	30	30	30	30	30	720						
OKT 1982		.77	.77	.78	.72	.68	.70	.75	.76							
		.06	.06	.06	.07	.09	.08	.07	.06							
		18	18	18	18	18	18	18	18	432						

Tabell A18: Månedsvise relativ fuktighetsstatistikk fra Kjeller for desember 1982, januar og februar 1983. Middell-, maksimum- og minimumsverdier, antall observasjoner av relativ fuktighet under gitte grenser, samt midlere døgnfordeling.

228 KJELLER																		
MÅNED	NDAG	TMIDL	MAX				MIN			MIDLERE		F< .30		F< .75		F< .95		F
			F	DAG	KL		F	DAG	KL	FMAX	TMIN	DØGN	TIMER	DØGN	TIMER	DØGN	TIMER	
DES 1982	31	.89	.98	24	21	.59	14	14	.95	.83	0	0	5	30	31	604		
JAN 1983	31	.84	.98	*13	9	.50	21	14	.94	.72	0	0	17	150	31	655		
FEB 1983	3	.79	.95	3	5	.54	3	23	.93	.65	0	0	2	30	3	71		

MIDDELFUKTIGHET , STANDARDAVVIK OG ANTALL OBS.																
MÅNED	KL	1	4	7	10	13	16	19	22							
DES 1982		.90	.92	.91	.90	.87	.89	.89	.91							
		.06	.05	.06	.07	.09	.08	.08	.07							
		31	31	31	31	31	31	31	31	744						
JAN 1983		.86	.87	.87	.86	.79	.83	.84	.87							
		.11	.10	.09	.10	.12	.12	.12	.10							
		31	31	31	31	30	31	31	31	743						
FEB 1983		.85	.84	.84	.84	.76	.71	.75	.79							
		0.00	0.00	0.00	0.00	0.00	0.00	0.00	0.00							
		3	3	3	3	3	3	3	3	71						

VEDLEGG B

Tidsforløpet i perioden 1.9.82-28.2.83 av:

temperatur ($^{\circ}$ C)

temperaturdifferens (10-2 M)

vindhastighet (m/s)

vindretninger (dekagrader)

a) 228 KJELLER. PERIODE: SEPTEMBER 1982

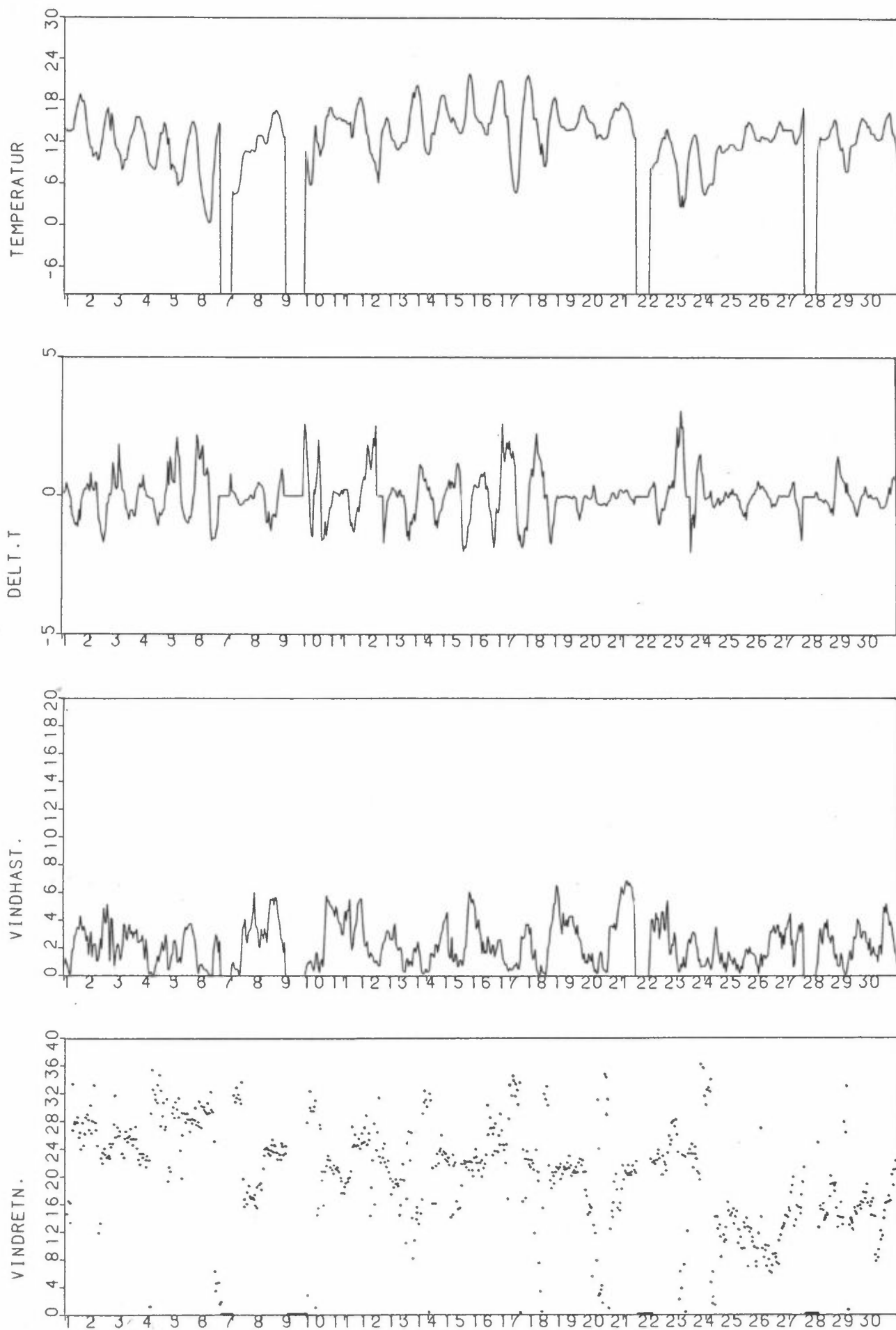

b) 228 KJELLER. PERIODE: OKTOBER 1982

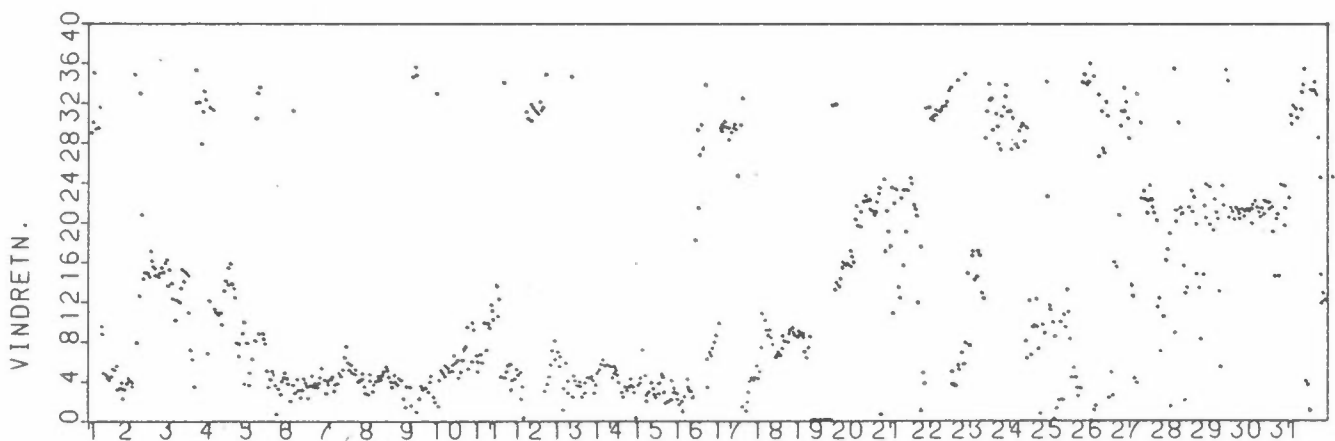
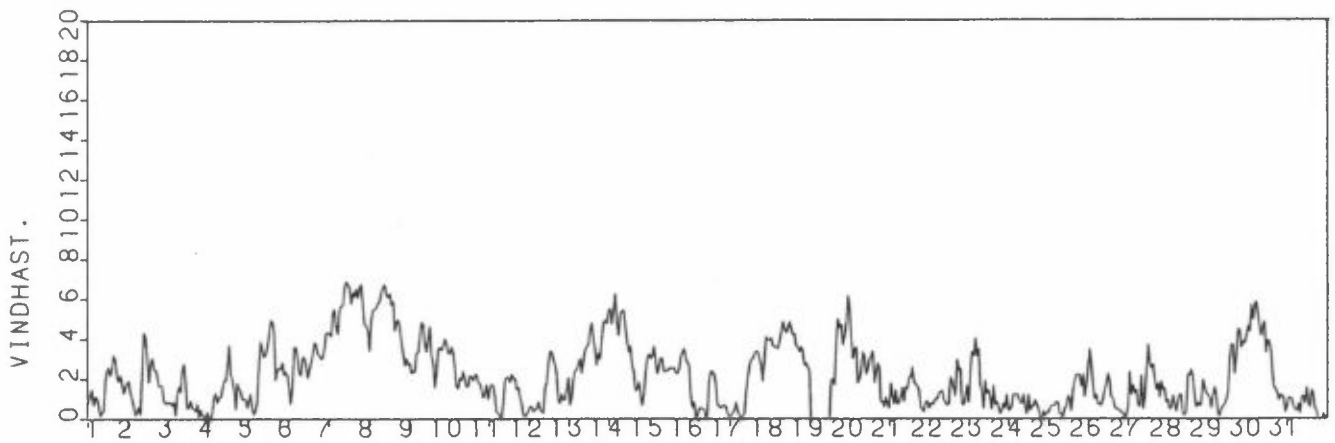
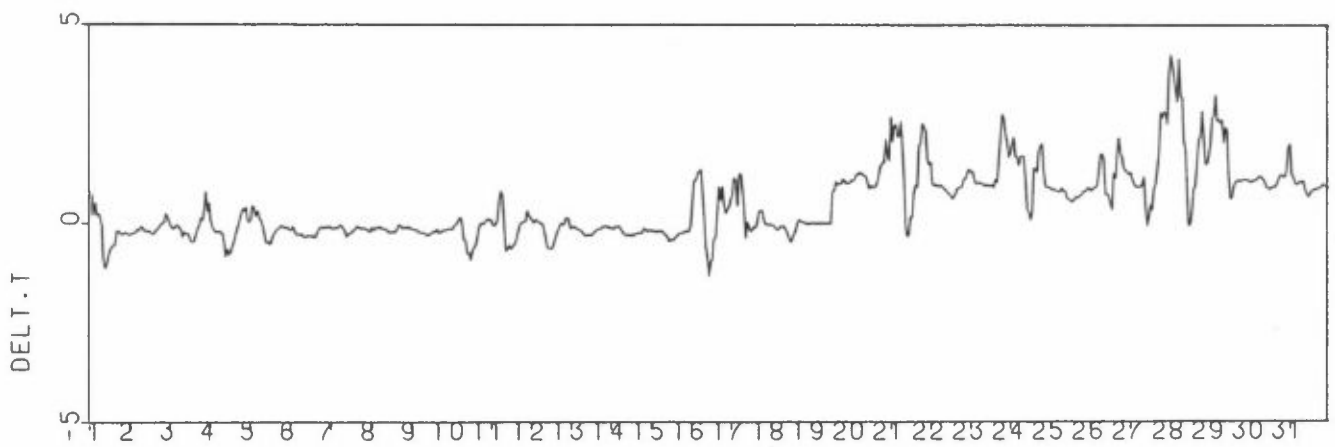
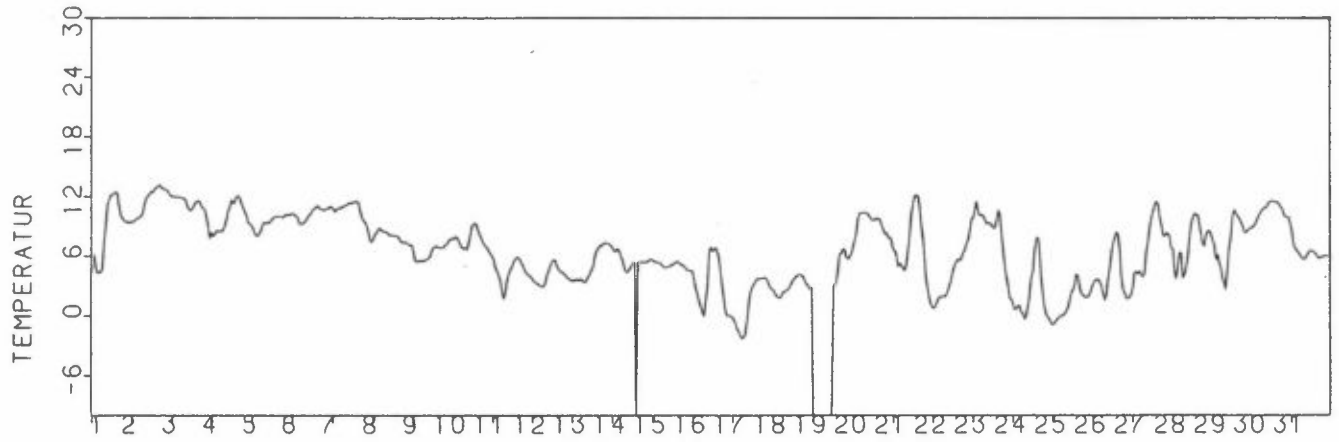

c) 228 KJELLER. PERIODE: NOVEMBER 1982

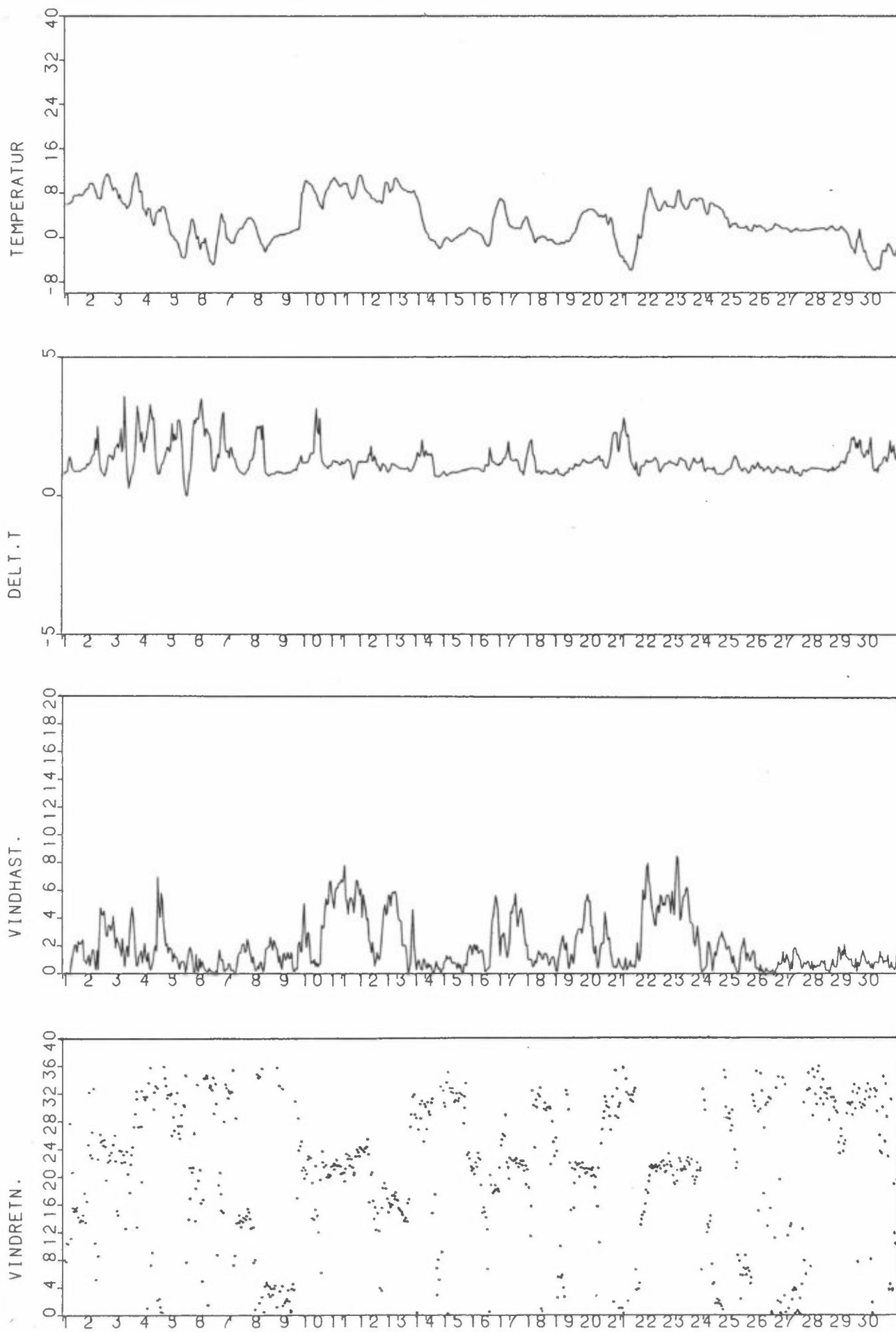

d) 228 KJELLER. PERIODE: DESEMBER 1982

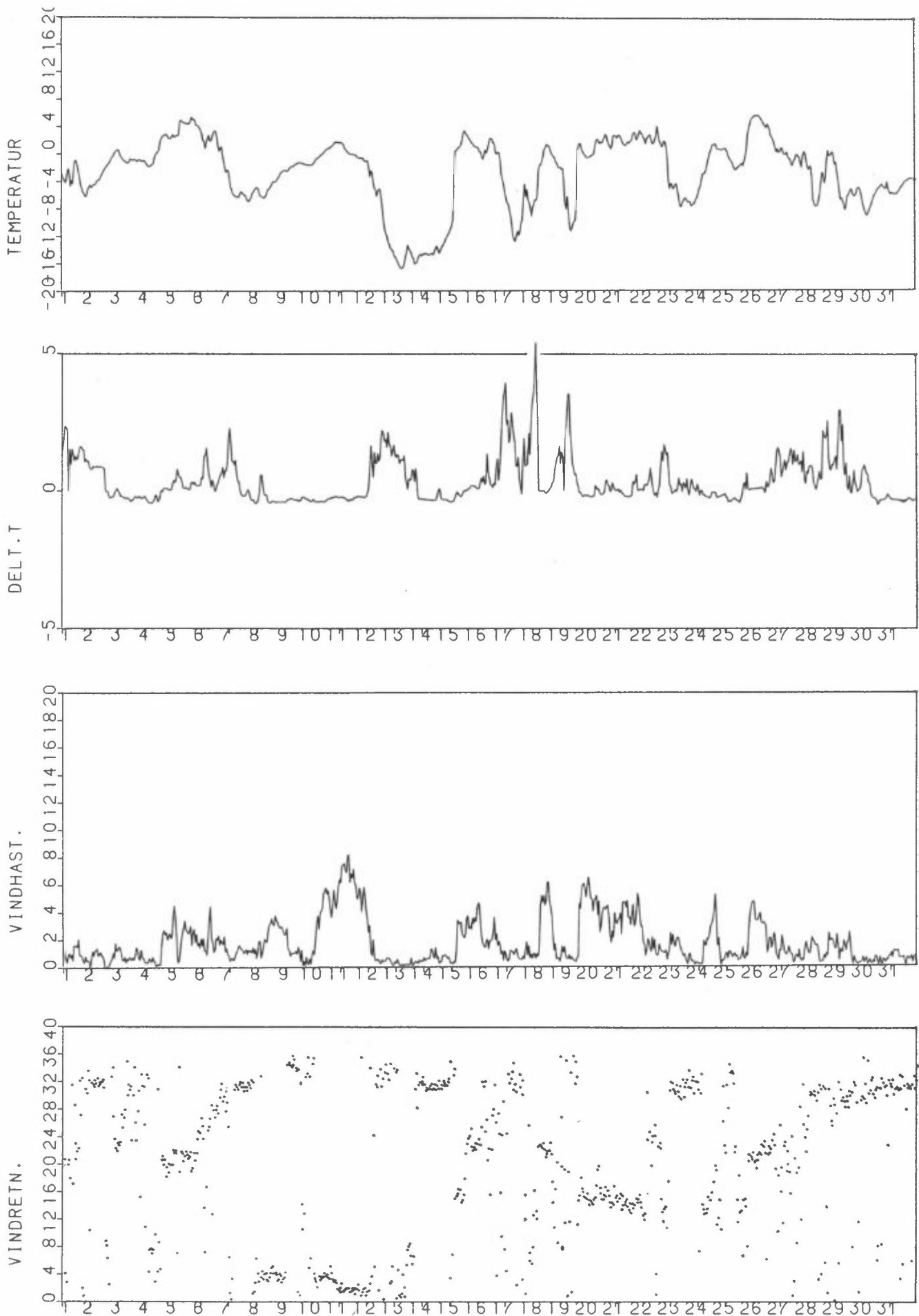

e) 228 KJELLER. PERIODE: JANUAR 1983

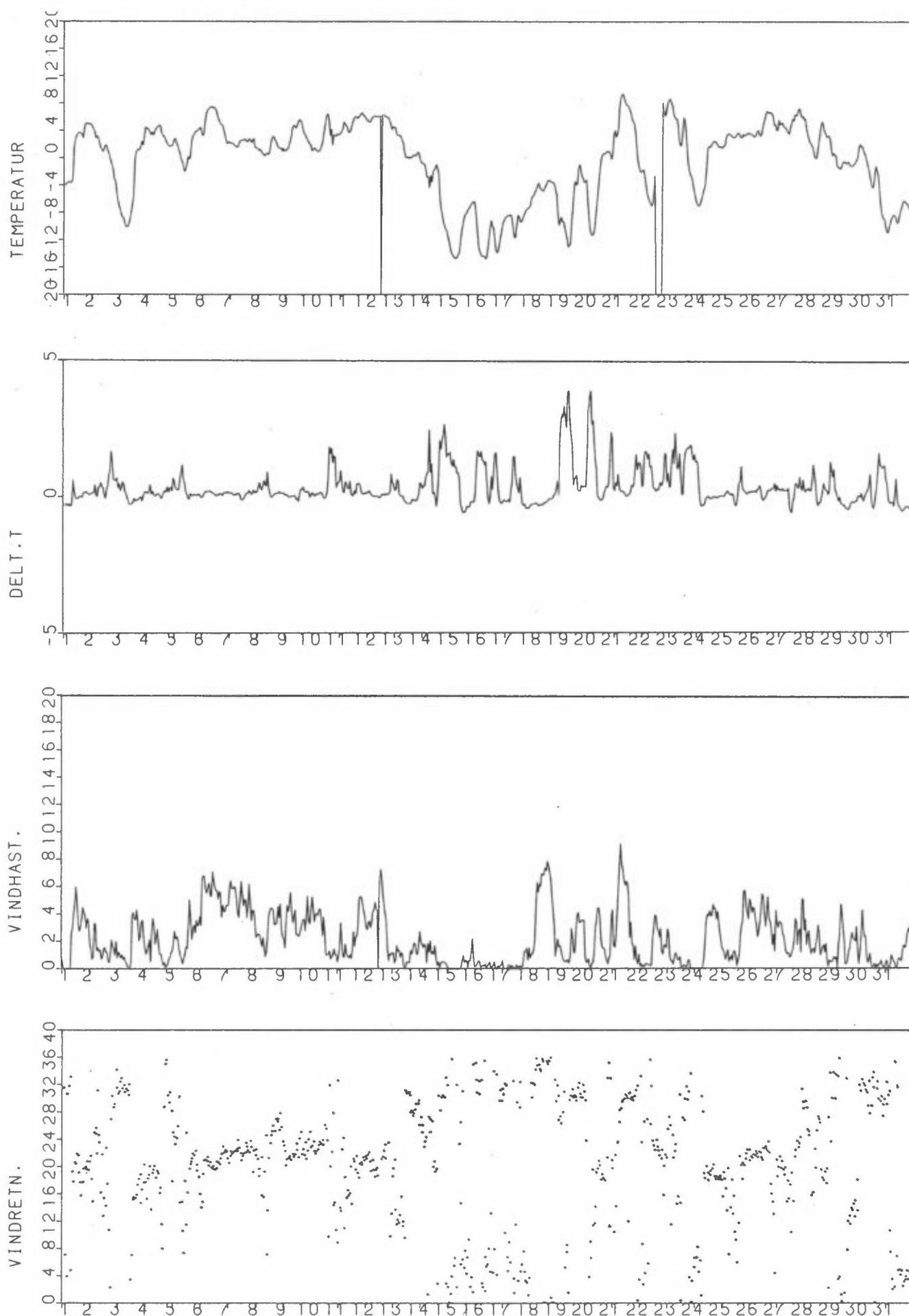

f) 228 KJELLER. PERIODE: FEBRUAR 1983

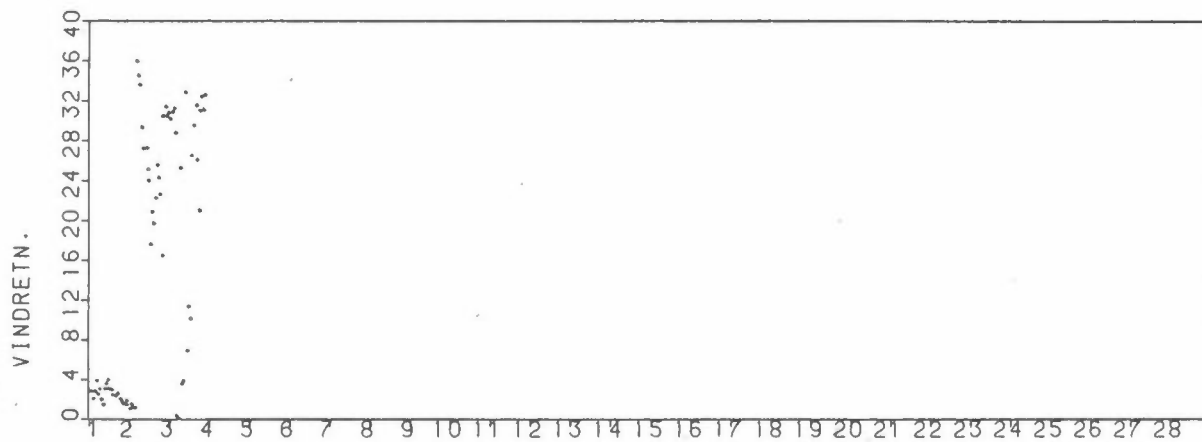
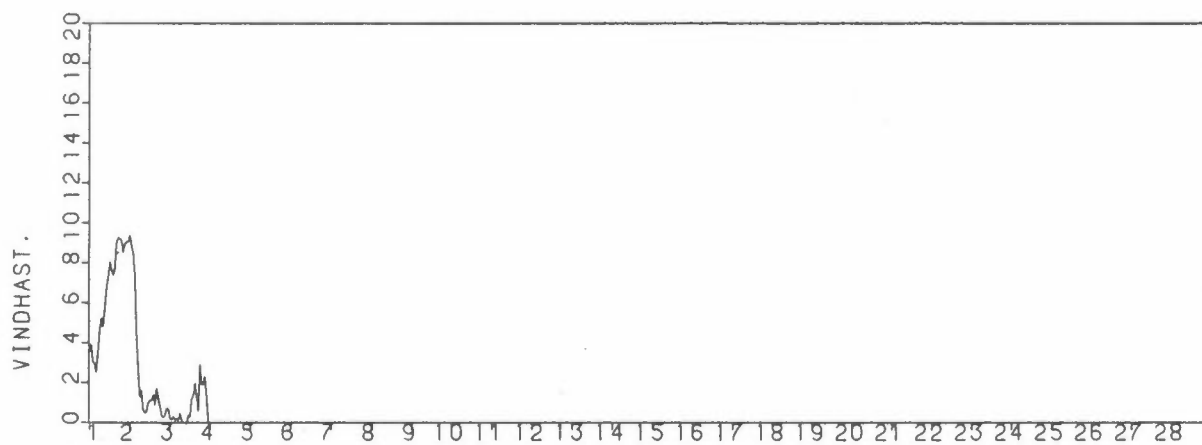
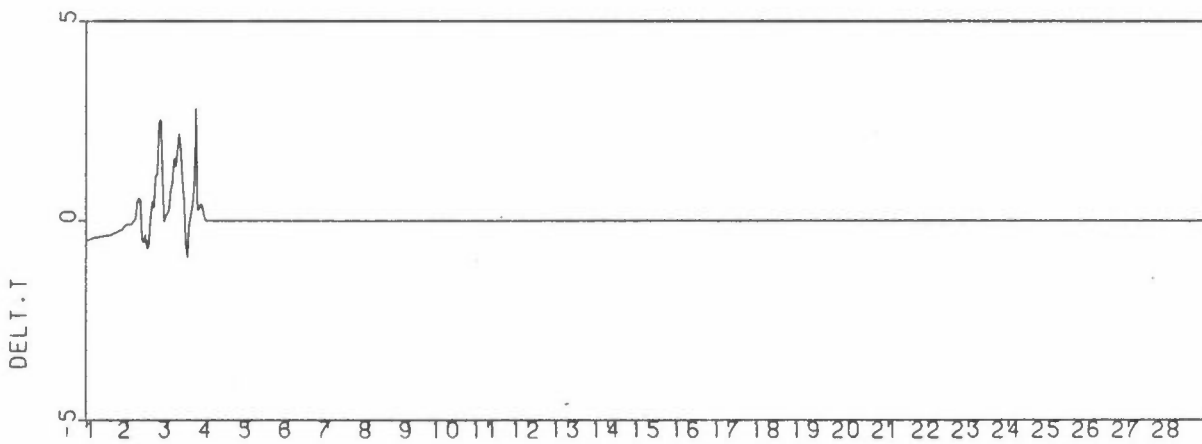
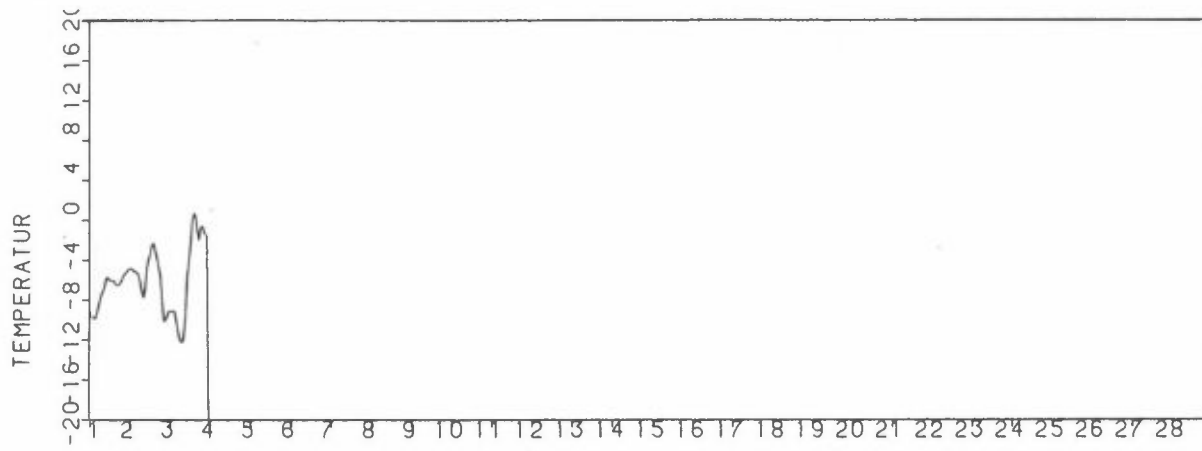

VEDLEGG C

Månedsmidlete konsentrasjoner ($\mu\text{g}/\text{m}^3$) av
 SO_2 og NO_2 ved NILU 1978-83.

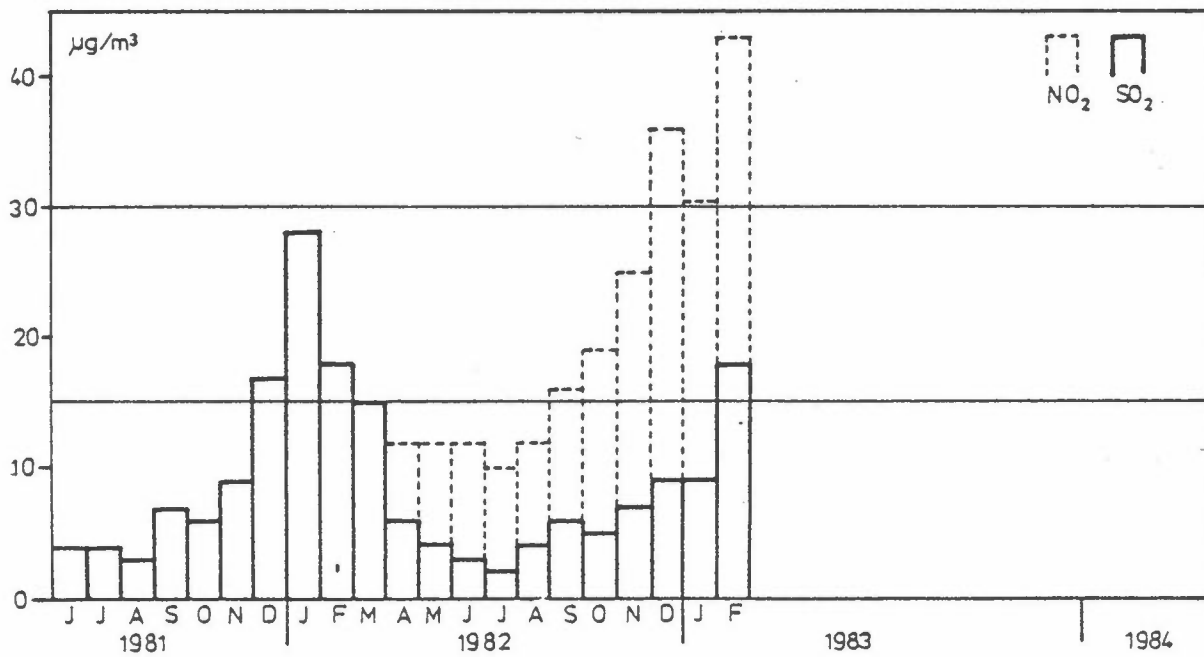
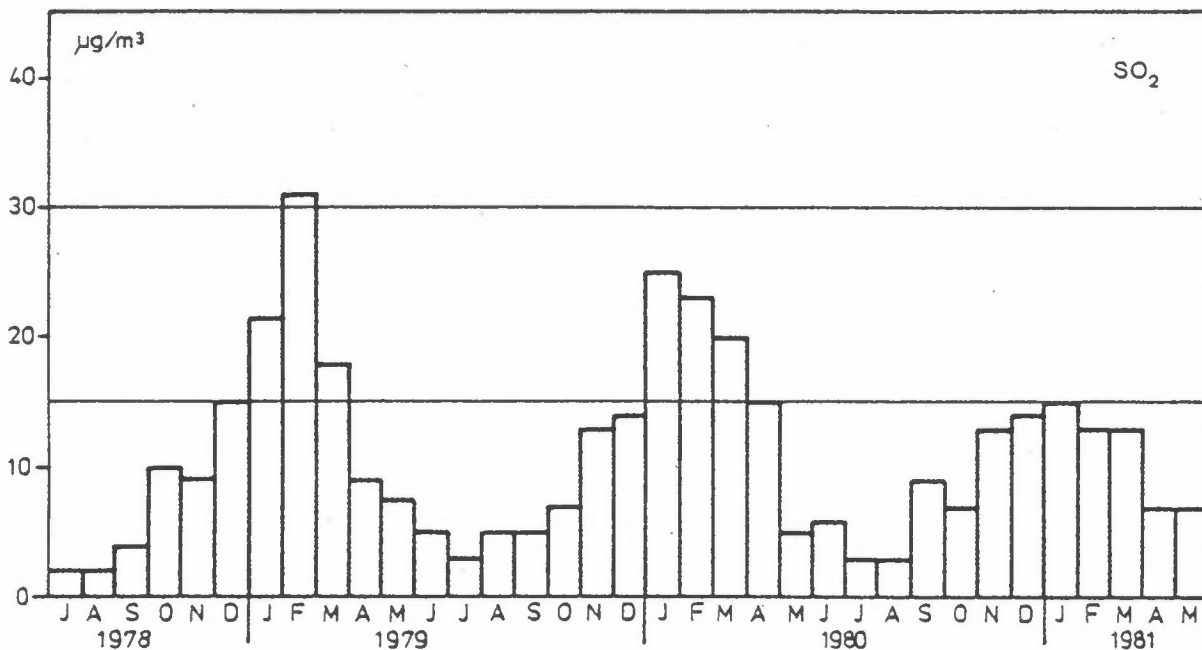

VEDLEGG D

Døgnmidlete konsentrasjoner av SO₂ og NO₂ ved NILU
i perioden 1.9.82 - 28.2.83

S02 MTKROGRAM PR KUBIKKNETER MAR82 - APR83

DATO	7 SEP 82	8 OKT 82	9 NOV 82	10 DES 82	11 JAN 83	12 FEB 83
1	3	3	15	17	6	6
2	3	12	8	12	8	13
3	1	3	9	14	10	23
4	1	6	3	11	10	23
5	4	2	14	9	14	13
6	3	2	12	6	5	7
7	4	1	13	9	6	9
8	4	2	4	4	7	7
9	12	1	9	4	7	34
10	8	2	6	4	15	14
11	2	3	8	6	3	6
12	3	2	12	5	10	43
13	14	3	9	7	9	15
14	7	3	3	4	11	20
15	9	4	8	-	5	16
16	4	3	6	2	14	12
17	5	3	6	18	14	8
18	4	3	6	11	4	9
19	5	6	4	10	11	25
20	6	7	2	10	14	9
21	4	4	4	12	5	44
22	6	10	4	10	8	44
23	5	4	7	10	17	33
24	15	9	3	11	11	25
25	11	7	2	15	13	20
26	8	6	3	11	9	9
27	7	7	2	17	10	13
28	8	8	3	6	9	7
29	11	8	11	7	12	-
30	12	10	21	6	3	-
31	-	3	-	5	4	-
MEDEL :	6	5	7	9	9	18
MAKS :	15	12	21	18	17	44
MIN :	1	1	2	2	3	6
ANT. OBS. :	30	31	30	30	31	28
ANT. OVER :						
100UG/13 :	0	0	0	0	0	0
150UG/13 :	0	0	0	0	0	0

NO2 MIKROGRAM PR. KUBIKKEMETER

DATO	6 SEP 82	7 OKT 82	8 NOV 82	9 DES 82	10 JAN 83	11 FEB 83
1	9	14	34	54	8	6
2	14	16	25	35	45	54
3	10	21	45	44	26	30
4	9	34	20	23	34	42
5	20	10	30	24	20	9
6	10	11	33	43	9	3
7	11	5	21	44	10	8
8	14	6	20	16	16	26
9	14	6	21	26	11	45
10	8	10	9	10	44	45
11	6	25	18	8	23	44
12	3	10	23	40	10	40
13	30	11	20	44	38	54
14	15	11	25	46	50	40
15	11	16	24	26	33	55
16	30	21	15	48	51	75
17	10	11	23	60	58	5
18	5	11	15	24	43	76
19	14	20	10	25	11	54
20	15	20	26	18	43	44
21	14	33	11	10	25	61
22	24	24	8	36	34	90
23	24	30	10	46	23	61
24	30	20	18	28	63	76
25	11	31	20	16	24	46
26	10	23	35	20	13	41
27	16	26	23	58	24	13
28	28	20	28	30	40	10
29	18	18	54	70	11	-
30	24	20	50	46	30	-
31	-	20	-	40	18	-
MIDDEL :	14	19	25	34	30	45
MAKS :	30	34	54	70	63	90
MIN :	5	5	8	8	3	3
ANT. OVS. :	30	31	30	31	31	28
ANT. OVER :						
100UG/43 :	0	0	0	0	0	0
150UG/13 :	0	0	0	0	0	0

VEDLEGG E

Samhørende vedier av døgnmidlete konsentrasjoner av SO₂
og NO₂ ved NILU, Lillestrøm for:
Figur E1: Høsten 1982
Figur E2: Vinteren 1982/83

SO₂ (µg/m³)

MÅNED:	STASJON	MIDDEL	ANT.OBS	MAX	ANT. > 100	ANT. > 150
SEP82						
	TAK-LAB	6.4	30	15	0	0
MÅNED:						
OKT82						
	TAK-LAB	4.7	31	12	0	0
MÅNED:						
NOV82						
	TAK-LAB	6.3	30	15	0	0
MÅNED:						
DES82						
	TAK-LAB	9.4	30	18	0	0
MÅNED:						
JAN83						
	TAK-LAB	9.3	31	17	0	0
MÅNED:						
FEB83						
	TAK-LAB	18.2	28	44	0	0

NO₂ (µg/m³)

MÅNED:	STASJON	MIDDEL	ANT.OBS	MAX	ANT. > 100	ANT. > 150
SEP82						
	TAK-LAB	16.0	30	30	0	0
MÅNED:						
OKT82						
	TAK-LAB	19.5	31	34	0	0
MÅNED:						
NOV82						
	TAK-LAB	25.4	30	54	0	0
MÅNED:						
DES82						
	TAK-LAB	36.0	31	70	0	0
MÅNED:						
JAN83						
	TAK-LAB	30.1	31	63	0	0
MÅNED:						
FEB83						
	TAK-LAB	44.9	28	90	0	0

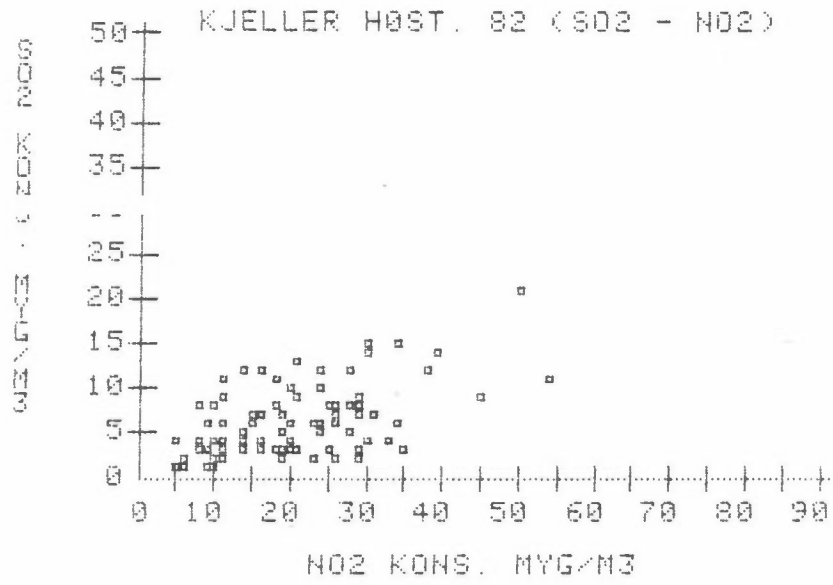

Figur E 1

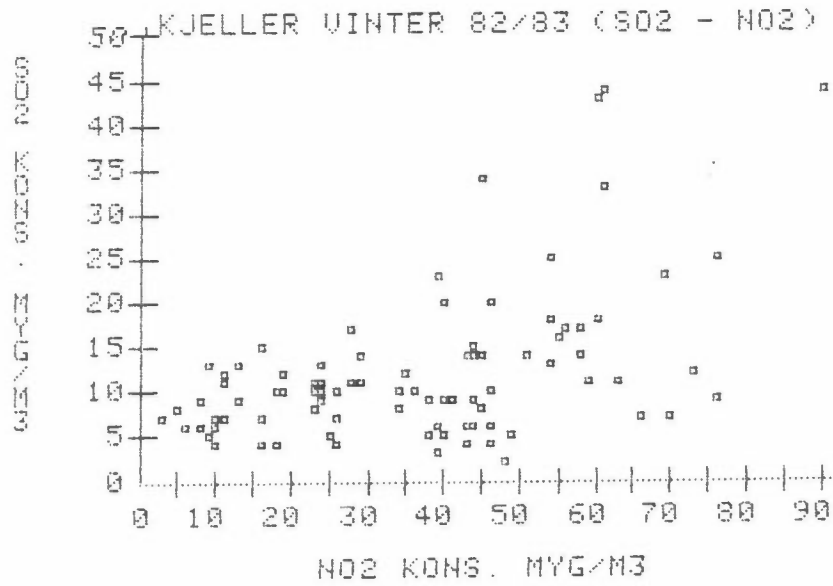

Figur E 2

VEDLEGG F

Timevise meteorologiske data fra NILU, Lillestrøm
1.9.82 - 28.2.83

FØLGENDE PARAMETERE ER GITT I DEN SYNOPTISKE LISTEN AV DATA

- T-10 = lufttemperatur ($^{\circ}\text{C}$) 10 m over bakken ved Kjeller
- DEL.T = temperaturforskjell ($^{\circ}\text{C}$) 10-2 m ved Kjeller
- DD10 = vindretning (dekagrader) 10 m over bakken ved Kjeller
- SIGM = standardavvik i vindretningsfluktrasjoner (σ_{θ}) midlet over 5 min. (grader)
- SIG KL = timesmiddel av σ_{θ} (grader)
- GUST = høyeste 1 sek.-midl. vindhastighet 10 m over bakken ved Kjeller
- FF10 = vindsstyrke (m/s) 10 m over bakken ved Kjeller
- RH₂ = relativ fuktighet 2 m over bakken ved Kjeller

			T10	DEL.T	DD10	SIGM	SIGKL	GU1T	FF10	RH2
1	9	82	1	13.9	.07	12.	2.6	6.0	2.4	.8
1	9	82	2	13.8	.11	15.	3.3	7.0	2.4	1.3
1	9	82	3	13.5	.19	16.	2.5	6.4	1.6	.9
1	9	82	4	13.6	.48	16.	1.9	4.3	1.8	.7
1	9	82	5	13.5	.26	13.	3.2	4.6	1.2	.2
1	9	82	6	13.6	.19	1033.	6.5	6.8	1.0	.1
1	9	82	7	13.8	-.00	27.	2.6	2.9	5.6	1.0
1	9	82	8	13.7	-.10	28.	2.3	3.0	6.2	1.9
1	9	82	9	15.2	-.70	28.	2.2	2.3	5.6	2.0
1	9	82	10	16.0	-.76	28.	2.1	2.7	6.4	2.9
1	9	82	11	16.9	-.94	29.	1.9	2.2	6.6	3.0
1	9	82	12	17.6	-1.06	26.	2.1	2.8	7.6	3.5
1	9	82	13	18.3	-.97	26.	2.1	3.1	8.2	3.5
1	9	82	14	18.9	-1.12	24.	2.3	2.9	8.4	3.4
1	9	82	15	18.1	-.49	28.	1.7	1.9	9.4	4.4
1	9	82	16	17.8	-.90	25.	1.4	1.7	7.8	3.7
1	9	82	17	18.0	-.15	26.	1.7	2.1	8.0	3.3
1	9	82	18	17.0	.00	29.	1.9	2.0	9.4	3.6
1	9	82	19	15.3	.18	29.	1.6	1.7	8.6	3.3
1	9	82	20	13.7	.27	28.	1.6	2.0	6.6	2.5
1	9	82	21	12.8	.22	27.	2.2	2.7	6.8	2.9
1	9	82	22	11.7	.45	30.	3.9	6.7	6.2	1.6
1	9	82	23	11.1	.36	26.	2.7	5.9	7.4	2.4
1	9	82	24	11.2	.15	28.	2.2	2.5	8.2	3.2
2	9	82	1	9.8	.83	33.	2.3	4.3	3.6	1.4
2	9	82	2	10.1	.33	28.	2.0	3.1	6.2	2.2
2	9	82	3	10.5	.22	27.	3.4	4.6	7.8	2.4
2	9	82	4	10.5	.17	24.	2.3	5.2	6.2	2.3
2	9	82	5	9.3	.51	12.	3.4	4.3	4.6	1.1
2	9	82	6	9.5	.45	13.	1.8	5.4	2.4	1.1
2	9	82	7	10.4	-.22	1023.	2.5	8.5	5.2	1.7
2	9	82	8	11.4	-.85	22.	1.7	3.6	6.0	2.7
2	9	82	9	12.4	-.98	23.	2.3	4.8	4.4	2.0
2	9	82	10	13.7	-1.29	24.	1.7	1.8	10.0	3.9
2	9	82	11	14.7	-1.47	23.	1.4	1.4	10.2	4.9
2	9	82	12	15.9	-1.69	23.	1.8	2.3	8.2	3.8
2	9	82	13	16.5	-1.40	23.	1.6	2.2	8.2	3.9
2	9	82	14	16.9	-1.19	23.	1.7	3.8	10.2	5.2
2	9	82	15	15.2	-.28	1025.	1.6	6.7	10.6	3.8
2	9	82	16	13.5	-.27	24.	2.6	7.0	2.8	1.1
2	9	82	17	16.1	.07	25.	1.5	1.6	9.8	4.2
2	9	82	18	15.0	.01	28.	1.5	1.8	8.8	4.1
2	9	82	19	13.0	.23	32.	1.4	3.3	7.8	2.2
2	9	82	20	11.8	1.20	1026.	1.9	10.2	2.2	.7
2	9	82	21	11.0	.91	27.	1.1	4.2	4.4	1.6
2	9	82	22	11.0	.35	26.	1.6	2.1	4.8	2.2
2	9	82	23	10.5	.23	27.	1.8	2.0	5.6	2.4
2	9	82	24	10.3	.34	26.	1.9	3.7	4.4	1.9
3	9	82	1	9.2	1.86	23.	2.0	5.2	3.0	1.2
3	9	82	2	7.9	1.01	23.	1.7	3.1	3.8	1.5
3	9	82	3	8.4	.76	25.	2.3	4.2	7.2	2.2
3	9	82	4	9.4	.21	27.	1.3	1.4	8.0	3.8
3	9	82	5	9.3	.19	25.	1.4	1.6	9.0	3.7
3	9	82	6	9.5	.07	26.	1.5	1.7	6.4	2.8
3	9	82	7	10.7	-.41	26.	2.0	2.4	7.2	2.6
3	9	82	8	11.6	-.52	27.	2.0	2.3	9.6	3.4
3	9	82	9	12.5	-.66	25.	2.0	2.3	8.4	3.7
3	9	82	10	12.8	-.86	25.	1.7	1.8	6.2	3.1
3	9	82	11	13.2	-.54	25.	1.9	2.1	6.6	3.3
3	9	82	12	13.6	-.51	25.	1.5	1.9	5.2	2.7
3	9	82	13	14.5	-.52	27.	2.1	2.6	8.2	3.2
3	9	82	14	15.6	-.70	24.	1.6	1.8	7.0	3.1
3	9	82	15	15.5	-.76	22.	1.2	1.4	6.8	3.4
3	9	82	16	15.5	-.38	22.	2.0	2.9	5.2	2.4
3	9	82	17	15.5	-.02	23.	1.1	1.1	4.2	2.4
3	9	82	18	15.0	.30	23.	1.3	1.5	6.4	2.6
3	9	82	19	14.2	.45	23.	1.0	1.2	5.6	2.5
3	9	82	20	13.7	.29	23.	.8	1.0	5.2	3.0
3	9	82	21	13.2	.37	22.	.8	1.5	4.8	2.1
3	9	82	22	12.3	.76	21.	.5	.9	3.2	1.2
3	9	82	23	11.0	.24	23.	.8	.9	5.6	2.7
3	9	82	24	9.6	.18	22.	.8	.9	4.2	1.8

			T10	DEL.T	DD10	SIGM	SIGKL	GUST	FF10	RH2	
4	9	82	1	8.9	-.03	1.	1.1	5.7	.6	.5	.82
4	9	82	2	8.7	-.01	29.	2.8	6.4	.4	.1	.81
4	9	82	3	8.4	-.07	35.	1.5	3.6	.6	.3	.81
4	9	82	4	8.3	-.08	32.	.9	1.6	.6	.3	.81
4	9	82	5	8.0	-.11	32.	1.2	1.5	99.0	0.0	.81
4	9	82	6	8.0	-.08	31.	1.1	1.7	1.0	.1	.81
4	9	82	7	8.4	-.25	31.	1.1	1.9	1.2	.7	.80
4	9	82	8	9.4	-.49	33.	1.4	2.3	2.0	.9	.75
4	9	82	9	10.8	-.74	35.	1.6	2.2	2.8	1.5	.67
4	9	82	10	11.7	-.91	1032.	2.7	4.4	1.8	1.0	.61
4	9	82	11	13.3	-1.08	27.	2.7	2.9	3.6	1.5	.52
4	9	82	12	13.1	-.59	29.	1.9	2.6	3.8	2.0	.53
4	9	82	13	13.4	-.70	31.	1.4	1.6	5.2	2.5	.48
4	9	82	14	14.8	-.70	27.	3.1	3.5	4.6	1.8	.45
4	9	82	15	14.4	-.49	27.	2.1	3.8	6.6	2.1	.45
4	9	82	16	13.5	-.50	31.	1.1	1.5	7.8	3.0	.45
4	9	82	17	11.6	.08	1019.	1.5	9.8	9.8	2.4	.61
4	9	82	18	12.5	.24	1021.	3.9	9.7	2.0	.5	.61
4	9	82	19	10.1	1.24	1021.	3.6	10.4	1.4	.5	.78
4	9	82	20	7.9	.37	29.	1.3	1.7	1.6	.9	.80
4	9	82	21	8.8	1.40	30.	1.2	2.4	3.6	1.5	.70
4	9	82	22	8.5	1.12	28.	1.4	2.2	3.2	1.6	.60
4	9	82	23	8.3	.57	31.	1.1	2.1	5.8	2.6	.55
4	9	82	24	7.5	.49	30.	.9	1.3	5.4	2.4	.54
5	9	82	1	7.5	.45	28.	1.2	1.5	4.6	2.2	.52
5	9	82	2	5.6	1.52	31.	1.4	4.3	3.2	1.0	.64
5	9	82	3	6.1	2.11	1024.	3.0	7.3	2.4	1.1	.67
5	9	82	4	6.1	1.51	1020.	5.4	6.8	3.0	1.4	.60
5	9	82	5	6.3	1.38	1026.	4.7	9.2	3.4	1.0	.60
5	9	82	6	6.9	.39	29.	2.9	5.2	6.6	1.8	.56
5	9	82	7	8.2	-.29	29.	1.5	1.6	5.8	2.6	.51
5	9	82	8	9.7	-.52	28.	2.0	2.3	6.6	3.1	.45
5	9	82	9	11.0	-.65	29.	1.7	1.7	7.2	3.6	.40
5	9	82	10	11.9	-.84	28.	1.9	2.0	7.0	3.4	.37
5	9	82	11	12.7	-.89	28.	1.8	1.9	7.2	3.6	.34
5	9	82	12	13.2	-.96	26.	2.1	2.5	8.4	3.7	.32
5	9	82	13	14.2	-1.00	28.	1.8	2.3	9.4	3.8	.30
5	9	82	14	14.7	-.74	28.	2.1	2.5	8.6	3.8	.29
5	9	82	15	14.9	-.81	28.	1.9	2.2	7.0	3.3	.28
5	9	82	16	14.5	-.53	30.	1.8	2.2	7.2	3.0	.29
5	9	82	17	13.9	-.09	27.	1.9	2.0	6.4	2.7	.30
5	9	82	18	12.8	.12	28.	1.6	1.7	5.0	1.8	.34
5	9	82	19	10.7	1.09	27.	2.2	5.7	2.6	.8	.46
5	9	82	20	7.9	2.20	31.	3.6	4.9	.2	.2	.69
5	9	82	21	6.7	1.92	27.	2.1	6.7	1.4	.8	.74
5	9	82	22	5.3	1.33	30.	2.2	3.6	2.0	.9	.74
5	9	82	23	4.2	1.31	30.	2.9	4.8	1.4	.9	.78
5	9	82	24	3.4	1.63	1030.	1.8	9.2	1.6	.6	.80
6	9	82	1	2.3	1.82	29.	3.5	5.1	1.0	.5	.82
6	9	82	2	1.5	.76	29.	1.8	2.3	1.0	.5	.81
6	9	82	3	1.0	.72	31.	1.4	5.7	1.0	.4	.81
6	9	82	4	.5	.80	29.	1.4	1.6	.4	.3	.81
6	9	82	5	.2	1.01	32.	2.7	3.9	.4	.1	.81
6	9	82	6	.5	.72	30.	2.2	4.9	99.0	.0	.81
6	9	82	7	2.5	-.16	29.	2.6	3.4	.2	.1	.75
6	9	82	8	6.7	-1.16	1025.	4.2	9.9	.6	99.0	.58
6	9	82	9	8.4	-1.61	6.	2.1	2.8	3.0	1.9	.53
6	9	82	10	10.8	-1.51	3.	2.1	2.7	3.8	2.4	.44
6	9	82	11	12.5	-1.52	5.	1.3	1.4	5.0	3.0	.36
6	9	82	12	13.4	-1.52	5.	3.2	3.8	4.8	2.7	.34
6	9	82	13	14.6	-1.25	2.	3.1	7.3	5.4	1.7	.31
6	9	82	14	14.7	-1.09	2.	2.4	5.9	5.2	2.6	.31
6	9	82	15	99.0	99.00	99.	99.0	99.0	99.0	99.0	.40
6	9	82	16	99.0	99.00	99.	99.0	99.0	99.0	99.0	.43
6	9	82	17	99.0	99.00	99.	99.0	99.0	99.0	99.0	.43
6	9	82	18	99.0	99.00	99.	99.0	99.0	99.0	99.0	.46
6	9	82	19	99.0	99.00	99.	99.0	99.0	99.0	99.0	.49
6	9	82	20	99.0	99.00	99.	99.0	99.0	99.0	99.0	.52
6	9	82	21	99.0	99.00	99.	99.0	99.0	99.0	99.0	.54
6	9	82	22	99.0	99.00	99.	99.0	99.0	99.0	99.0	.61
6	9	82	23	99.0	99.00	99.	99.0	99.0	99.0	99.0	.71
6	9	82	24	99.0	99.00	99.	99.0	99.0	99.0	99.0	.81

			T10	DEL.T	DD10	SIGM	SIGKL	GUST	FF10	RH2	
7	9	82	1	4.8	.80	32.	1.6	2.1	2.4	.8	.81
7	9	82	2	4.3	.22	31.	1.3	1.6	2.4	1.0	.81
7	9	82	3	4.4	.13	33.	1.2	1.5	2.2	.4	.81
7	9	82	4	4.4	.14	31.	2.4	3.7	2.0	.4	.81
7	9	82	5	4.5	.06	32.	.9	1.4	1.6	.5	.81
7	9	82	6	4.8	-.08	31.	1.4	1.9	1.6	.5	.80
7	9	82	7	5.7	-.11	1030.	2.9	9.3	.8	.0	.79
7	9	82	8	6.6	-.27	34.	3.6	4.0	2.0	.2	.77
7	9	82	9	8.7	-.33	1020.	2.1	11.8	5.4	1.4	.73
7	9	82	10	9.9	-.32	16.	1.4	1.6	6.6	3.4	.73
7	9	82	11	10.3	-.29	17.	2.4	5.4	7.6	3.4	.68
7	9	82	12	10.6	-.25	16.	3.5	4.0	7.8	4.1	.67
7	9	82	13	10.5	-.17	18.	2.5	3.7	7.0	2.6	.66
7	9	82	14	10.5	-.14	19.	2.1	2.3	5.4	2.3	.70
7	9	82	15	10.5	-.17	17.	4.3	9.5	6.8	3.1	.72
7	9	82	16	10.2	-.13	17.	1.5	1.7	7.4	3.3	.74
7	9	82	17	10.7	-.07	17.	2.3	6.1	7.2	3.4	.73
7	9	82	18	10.7	.05	17.	3.8	8.0	8.6	4.0	.78
7	9	82	19	10.6	.01	17.	2.8	3.7	10.8	4.7	.80
7	9	82	20	10.4	-.09	16.	2.2	3.6	11.2	6.0	.82
7	9	82	21	10.9	-.11	15.	1.9	2.1	8.6	3.7	.82
7	9	82	22	12.5	.18	19.	1.9	2.5	7.8	3.5	.81
7	9	82	23	12.9	.27	19.	2.0	2.8	10.2	3.3	.80
7	9	82	24	12.7	.34	19.	1.9	3.4	6.2	2.1	.81
8	9	82	1	12.8	.51	18.	2.2	5.5	7.0	2.0	.80
8	9	82	2	12.8	.42	21.	1.4	1.4	7.8	3.4	.81
8	9	82	3	12.6	.40	23.	2.1	2.6	7.6	2.9	.80
8	9	82	4	12.0	.34	24.	2.3	2.9	7.8	2.7	.78
8	9	82	5	11.7	.27	24.	1.4	1.4	7.6	3.4	.78
8	9	82	6	11.6	.07	24.	1.5	1.5	6.2	3.0	.76
8	9	82	7	12.0	-.44	23.	1.7	1.8	5.8	2.4	.71
8	9	82	8	13.1	-.97	23.	1.5	1.6	9.8	3.8	.64
8	9	82	9	13.8	-.96	24.	1.9	2.2	10.0	4.8	.62
8	9	82	10	14.3	-.55	25.	1.5	1.5	10.8	5.6	.54
8	9	82	11	15.6	-1.05	25.	1.8	1.9	11.4	5.4	.46
8	9	82	12	16.2	-1.26	24.	1.7	1.8	11.4	5.6	.43
8	9	82	13	15.8	-.76	25.	2.0	2.6	13.4	5.1	.45
8	9	82	14	16.4	-.64	23.	1.6	1.7	12.0	5.7	.44
8	9	82	15	16.4	-.70	22.	2.1	2.8	12.0	5.4	.44
8	9	82	16	15.9	-.78	23.	1.6	1.7	10.2	4.7	.47
8	9	82	17	15.7	-.41	23.	1.9	2.0	9.2	4.2	.50
8	9	82	18	15.0	.09	25.	1.4	1.5	7.6	3.7	.56
8	9	82	19	14.3	.41	24.	1.3	1.6	5.8	2.7	.60
8	9	82	20	13.3	.59	23.	1.1	1.2	5.0	2.6	.66
8	9	82	21	12.5	.98	23.	1.5	1.5	4.0	1.7	.69
8	9	82	22	12.7	.70	24.	1.3	1.3	6.0	2.4	.67
8	9	82	23	99.0	99.00	99.	99.0	99.0	99.0	99.0	.78
8	9	82	24	99.0	99.00	99.	99.0	99.0	99.0	99.0	.80
9	9	82	1	99.0	99.00	99.	99.0	99.0	99.0	99.0	.82
9	9	82	2	99.0	99.00	99.	99.0	99.0	99.0	99.0	.81
9	9	82	3	99.0	99.00	99.	99.0	99.0	99.0	99.0	.81
9	9	82	4	99.0	99.00	99.	99.0	99.0	99.0	99.0	.81
9	9	82	5	99.0	99.00	99.	99.0	99.0	99.0	99.0	.81
9	9	82	6	99.0	99.00	99.	99.0	99.0	99.0	99.0	.81
9	9	82	7	99.0	99.00	99.	99.0	99.0	99.0	99.0	.75
9	9	82	8	99.0	99.00	99.	99.0	99.0	99.0	99.0	.58
9	9	82	9	99.0	99.00	99.	99.0	99.0	99.0	99.0	.53
9	9	82	10	99.0	99.00	99.	99.0	99.0	99.0	99.0	.44
9	9	82	11	99.0	99.00	99.	99.0	99.0	99.0	99.0	.36
9	9	82	12	99.0	99.00	99.	99.0	99.0	99.0	99.0	.34
9	9	82	13	99.0	99.00	99.	99.0	99.0	99.0	99.0	.31
9	9	82	14	99.0	99.00	99.	99.0	99.0	99.0	99.0	.31
9	9	82	15	99.0	99.00	99.	99.0	99.0	99.0	99.0	.40
9	9	82	16	10.5	1.53	1028.	3.5	6.8	2.2	.4	.72
9	9	82	17	9.1	2.58	1003.	3.0	9.1	2.4	.8	.78
9	9	82	18	7.3	2.29	1032.	3.6	7.5	2.4	1.0	.81
9	9	82	19	6.0	1.47	30.	2.6	4.6	2.4	1.0	.82
9	9	82	20	5.6	.88	29.	1.7	4.4	3.4	1.2	.81
9	9	82	21	6.1	-.01	29.	3.2	3.4	2.8	1.0	.77
9	9	82	22	8.7	-.95	1030.	4.3	8.7	2.2	.6	.68
9	9	82	23	12.6	-1.43	1031.	5.8	8.2	2.0	.4	.56
9	9	82	24	14.3	-1.51	1001.	4.8	10.0	3.6	.9	.48

			T10	DEL.T	DD10	SIGM	SIGKL	GUST	FF10	RH2	
10	9	82	1	11.9	.22	14.	1.2	1.6	3.6	1.8	.78
10	9	82	2	11.9	.04	15.	1.5	1.8	4.2	1.7	.81
10	9	82	3	11.1	.47	1028.	4.9	10.4	2.2	.6	.83
10	9	82	4	9.9	.88	1027.	2.4	8.7	1.2	.3	.83
10	9	82	5	10.7	2.00	19.	1.8	4.2	2.4	1.0	.83
10	9	82	6	11.0	1.18	21.	1.5	1.7	3.0	1.3	.80
10	9	82	7	11.6	.20	1016.	4.0	6.2	2.4	.7	.69
10	9	82	8	13.7	-1.63	21.	2.2	2.7	5.8	2.2	.56
10	9	82	9	15.2	-1.57	21.	1.8	2.4	9.4	4.0	.55
10	9	82	10	15.8	-1.56	22.	1.5	1.9	12.6	5.8	.59
10	9	82	11	15.6	-.93	23.	1.3	1.4	11.0	5.5	.67
10	9	82	12	16.8	-1.48	22.	1.5	1.5	11.8	5.5	.63
10	9	82	13	17.0	-1.12	21.	1.5	1.5	12.0	5.1	.65
10	9	82	14	16.8	-.82	21.	1.7	3.5	11.0	5.1	.66
10	9	82	15	16.0	-.41	20.	2.3	2.9	11.0	4.9	.71
10	9	82	16	15.6	-.45	22.	1.8	1.8	12.4	4.8	.72
10	9	82	17	15.5	-.19	21.	1.5	1.6	11.2	4.3	.72
10	9	82	18	15.2	.16	21.	1.4	1.4	9.8	5.1	.74
10	9	82	19	15.2	.10	21.	1.7	4.5	9.8	4.7	.72
10	9	82	20	15.4	.11	21.	1.8	1.9	8.6	4.1	.71
10	9	82	21	15.4	.07	20.	1.8	4.9	8.6	3.8	.73
10	9	82	22	15.2	.07	19.	2.2	3.7	8.4	3.8	.76
10	9	82	23	14.9	-.04	18.	2.9	6.0	7.2	3.1	.78
10	9	82	24	15.2	.07	18.	2.7	4.0	7.0	3.0	.75
11	9	82	1	14.8	.20	19.	2.3	5.6	10.2	3.6	.72
11	9	82	2	15.0	.04	19.	2.5	4.4	12.4	4.7	.74
11	9	82	3	14.6	.24	19.	3.1	3.9	8.8	4.0	.81
11	9	82	4	14.5	.19	20.	1.6	1.7	13.4	4.8	.81
11	9	82	5	14.4	.24	20.	1.9	2.2	12.8	4.7	.82
11	9	82	6	14.8	.19	21.	1.5	1.7	12.6	5.6	.81
11	9	82	7	12.5	-.09	27.	2.2	4.1	12.4	3.0	.78
11	9	82	8	12.6	-.68	24.	1.6	2.0	5.2	1.9	.76
11	9	82	9	14.4	-1.11	25.	2.2	2.5	5.4	2.3	.61
11	9	82	10	15.3	-.97	26.	2.1	2.5	7.8	3.2	.54
11	9	82	11	16.4	-1.29	24.	1.9	2.1	8.2	3.6	.45
11	9	82	12	17.3	-1.32	25.	2.2	2.5	9.6	3.9	.38
11	9	82	13	17.5	-.93	26.	1.6	1.6	10.6	5.2	.36
11	9	82	14	18.3	-.63	24.	1.7	1.8	10.8	5.4	.35
11	9	82	15	18.3	-.41	26.	1.6	1.8	12.2	5.6	.34
11	9	82	16	17.8	-.60	25.	1.6	1.9	12.6	5.6	.34
11	9	82	17	17.0	-.08	25.	1.9	2.2	11.2	4.2	.36
11	9	82	18	15.9	.25	27.	1.5	1.6	7.4	3.0	.40
11	9	82	19	14.3	.49	29.	1.5	1.8	6.2	2.2	.43
11	9	82	20	13.1	.68	25.	2.1	4.0	5.8	2.2	.45
11	9	82	21	12.9	.56	26.	1.5	2.0	5.8	2.5	.46
11	9	82	22	11.5	1.04	1025.	4.0	8.8	5.0	1.4	.55
11	9	82	23	10.3	1.83	14.	1.9	5.2	3.2	1.4	.67
11	9	82	24	10.2	1.62	18.	2.5	6.3	4.4	1.8	.67
12	9	82	1	9.6	1.19	22.	3.2	4.8	4.0	1.5	.70
12	9	82	2	9.2	.92	1028.	2.7	7.3	3.8	1.5	.68
12	9	82	3	9.0	1.38	1016.	3.7	9.7	3.2	1.1	.72
12	9	82	4	7.9	2.08	1024.	4.0	11.2	2.8	1.0	.78
12	9	82	5	7.6	1.78	26.	3.0	7.2	2.6	1.2	.75
12	9	82	6	6.0	2.52	31.	2.8	5.1	1.8	.9	.80
12	9	82	7	8.3	99.00	1023.	4.8	7.6	2.4	.8	.69
12	9	82	8	11.1	99.00	1022.	3.4	7.4	3.4	.8	.56
12	9	82	9	13.3	99.00	23.	1.8	2.0	3.4	1.7	.47
12	9	82	10	13.9	99.00	24.	2.3	2.7	4.4	2.0	.47
12	9	82	11	14.1	99.00	25.	1.9	3.5	4.8	2.5	.46
12	9	82	12	14.7	99.00	22.	2.3	2.8	5.4	2.5	.42
12	9	82	13	15.5	-1.69	21.	1.9	2.6	7.0	2.8	.40
12	9	82	14	15.2	-1.10	22.	1.6	1.9	6.8	3.3	.42
12	9	82	15	14.8	-.65	21.	1.8	2.0	6.8	3.3	.45
12	9	82	16	13.7	-.17	20.	1.7	2.2	7.0	3.1	.51
12	9	82	17	12.7	-.09	17.	3.2	4.8	5.4	2.7	.59
12	9	82	18	12.2	.05	19.	1.7	1.8	6.6	2.7	.64
12	9	82	19	12.2	.08	18.	2.6	4.1	6.0	2.6	.70
12	9	82	20	12.0	.31	20.	1.8	2.5	9.4	3.5	.77
12	9	82	21	11.3	.29	19.	1.6	1.7	7.6	3.8	.80
12	9	82	22	10.9	.20	19.	2.8	4.4	6.8	2.4	.82
12	9	82	23	10.8	.19	18.	1.4	1.7	4.8	2.1	.82
12	9	82	24	11.0	.01	14.	3.8	6.3	4.2	1.9	.80

			T10	DEL.T	DD10	SIGM	SIGKL	GUST	FF10	RH2	
13	9	82	1	11.1	-.05	14.	1.9	2.2	5.0	2.1	.81
13	9	82	2	11.6	.16	20.	2.1	2.4	6.0	2.1	.82
13	9	82	3	11.9	.23	22.	1.8	1.8	4.4	1.7	.82
13	9	82	4	11.7	-.01	19.	3.3	4.2	2.8	.5	.82
13	9	82	5	11.9	.00	1010.	5.3	9.1	1.4	.4	.82
13	9	82	6	11.9	.03	1017.	3.2	9.1	1.4	.3	.82
13	9	82	7	12.8	-.26	25.	2.9	6.8	3.8	1.2	.80
13	9	82	8	13.4	-.49	26.	2.5	3.0	4.0	1.3	.75
13	9	82	9	15.6	-1.47	22.	4.1	5.0	3.0	.7	.65
13	9	82	10	16.5	-1.26	26.	3.4	3.9	3.6	1.1	.61
13	9	82	11	17.5	-1.60	1014.	3.4	9.9	3.2	1.0	.56
13	9	82	12	19.1	-.91	1008.	3.9	10.1	3.2	.8	.55
13	9	82	13	18.3	-1.04	11.	2.1	3.7	3.8	1.8	.58
13	9	82	14	19.3	-.84	14.	2.3	2.6	4.0	2.1	.55
13	9	82	15	20.0	-.62	16.	3.0	8.8	4.0	1.7	.52
13	9	82	16	20.1	-.91	15.	1.4	1.9	4.2	2.1	.52
13	9	82	17	19.4	-.41	13.	1.0	1.1	4.4	2.5	.54
13	9	82	18	18.4	.07	15.	1.3	1.3	4.0	1.9	.59
13	9	82	19	16.9	.63	1017.	2.5	11.1	4.0	1.4	.68
13	9	82	20	14.9	1.14	1029.	6.5	10.3	2.4	.5	.80
13	9	82	21	13.0	1.06	1031.	5.1	11.4	1.8	.2	.82
13	9	82	22	11.3	1.01	32.	2.5	3.8	1.2	.2	.82
13	9	82	23	10.6	.65	31.	3.1	7.2	1.4	.3	.81
13	9	82	24	10.3	.53	30.	3.4	4.9	1.8	.6	.81
14	9	82	1	10.1	.64	1000.	2.9	5.7	1.4	.4	.82
14	9	82	2	10.2	.35	32.	1.9	3.3	1.6	.3	.82
14	9	82	3	11.1	.19	1031.	5.1	12.2	2.4	.5	.82
14	9	82	4	13.2	.35	21.	1.4	1.7	3.8	1.7	.82
14	9	82	5	13.2	.05	16.	2.9	8.1	3.6	1.7	.82
14	9	82	6	12.9	-.12	16.	4.0	5.8	6.2	1.5	.82
14	9	82	7	13.8	-.04	22.	2.6	4.1	5.4	1.4	.81
14	9	82	8	14.8	-.31	23.	1.4	1.7	4.6	2.3	.76
14	9	82	9	15.4	-1.05	22.	1.8	2.0	6.2	2.3	.70
14	9	82	10	16.7	-.86	24.	2.6	3.0	5.0	1.7	.61
14	9	82	11	17.7	-1.16	24.	2.0	2.2	6.4	2.3	.52
14	9	82	12	18.5	-.77	26.	1.7	1.8	6.4	2.6	.50
14	9	82	13	18.7	-.57	23.	1.7	1.9	7.6	3.1	.52
14	9	82	14	18.6	-.54	23.	1.9	1.9	8.4	3.3	.51
14	9	82	15	18.6	-.43	23.	1.6	1.7	9.0	4.0	.53
14	9	82	16	17.6	-.14	22.	1.4	1.4	8.4	4.1	.58
14	9	82	17	16.6	.02	22.	1.2	1.2	8.6	4.3	.64
14	9	82	18	16.2	.15	23.	1.2	1.3	8.6	4.7	.73
14	9	82	19	15.5	.26	22.	4.3	9.5	7.8	2.0	.76
14	9	82	20	15.1	.37	14.	2.5	3.5	3.8	1.4	.79
14	9	82	21	14.7	.58	15.	3.4	5.0	5.4	1.3	.80
14	9	82	22	15.5	.26	23.	1.7	1.9	6.2	2.9	.76
14	9	82	23	15.2	.53	22.	2.8	4.1	3.2	1.1	.78
14	9	82	24	14.8	.47	1022.	2.9	5.4	3.2	1.1	.80
15	9	82	1	14.1	.28	16.	1.1	2.0	3.6	1.7	.83
15	9	82	2	13.9	.32	15.	1.7	3.7	4.2	1.6	.82
15	9	82	3	13.5	.89	15.	2.8	4.5	2.0	.7	.83
15	9	82	4	13.2	1.19	16.	2.5	3.5	2.0	.8	.83
15	9	82	5	13.2	1.14	19.	2.2	5.6	2.6	1.2	.83
15	9	82	6	13.2	.89	22.	1.5	4.5	2.8	1.2	.82
15	9	82	7	13.9	.26	1022.	2.0	7.1	2.8	.8	.81
15	9	82	8	14.4	-.41	22.	2.5	3.3	2.6	1.1	.78
15	9	82	9	15.6	-1.66	21.	1.5	1.6	4.4	2.0	.70
15	9	82	10	17.5	-2.02	1022.	2.5	6.0	5.0	2.1	.65
15	9	82	11	19.9	-1.82	21.	2.0	7.7	7.6	3.4	.58
15	9	82	12	21.5	-1.89	22.	1.5	1.6	10.0	5.0	.51
15	9	82	13	21.7	-1.60	22.	1.5	1.6	11.2	6.1	.50
15	9	82	14	21.2	-1.10	21.	1.4	1.5	12.6	5.9	.55
15	9	82	15	20.0	-1.00	20.	2.0	2.5	10.4	5.3	.58
15	9	82	16	18.1	-.82	23.	1.7	1.8	11.4	5.6	.65
15	9	82	17	16.0	-.06	24.	1.4	1.4	11.2	5.3	.75
15	9	82	18	15.5	.13	23.	1.2	1.3	11.6	4.9	.76
15	9	82	19	15.2	.38	22.	1.8	2.2	8.2	3.4	.76
15	9	82	20	15.0	.40	21.	1.7	2.1	8.4	3.7	.77
15	9	82	21	14.7	.29	22.	1.3	1.4	9.4	4.1	.77
15	9	82	22	14.7	.28	22.	1.8	1.9	7.8	3.2	.77
15	9	82	23	14.7	.32	20.	2.3	4.2	7.6	3.0	.78
15	9	82	24	14.1	.66	21.	1.9	2.4	4.6	1.7	.82

			T10	DEL.T	DD10	SIGH	SIGKL	GUST	FF10	RH2	
16	9	82	1	13.9	.79	22.	1.5	2.0	5.8	2.6	.79
16	9	82	2	13.0	.67	23.	3.3	6.0	5.6	1.7	.80
16	9	82	3	13.0	.79	1026.	1.8	12.2	6.6	1.9	.78
16	9	82	4	12.9	.85	30.	3.4	7.0	5.6	1.7	.77
16	9	82	5	14.7	.22	27.	2.5	2.7	7.8	2.9	.56
16	9	82	6	14.6	.36	28.	3.6	7.4	7.6	2.5	.53
16	9	82	7	14.6	.16	23.	3.4	8.4	3.8	1.8	.54
16	9	82	8	15.7	-.43	26.	2.5	3.3	5.8	1.6	.47
16	9	82	9	16.4	-.57	27.	1.8	2.9	6.2	2.3	.43
16	9	82	10	17.6	-.84	27.	2.4	2.7	5.2	2.3	.37
16	9	82	11	18.7	-1.44	1024.	4.1	8.2	3.8	1.4	.34
16	9	82	12	19.6	-1.88	24.	2.9	3.6	4.4	1.8	.32
16	9	82	13	20.3	-1.55	26.	2.2	4.0	4.6	2.1	.29
16	9	82	14	20.7	-.44	29.	2.2	2.3	5.8	2.6	.29
16	9	82	15	20.6	-.61	24.	1.8	2.1	5.8	2.7	.31
16	9	82	16	20.9	-.61	27.	1.7	1.8	5.8	2.7	.29
16	9	82	17	20.3	-.08	25.	1.4	1.4	5.0	2.1	.31
16	9	82	18	19.1	1.22	24.	1.0	1.7	3.0	1.3	.39
16	9	82	19	16.2	2.59	1022.	1.3	5.9	2.8	1.1	.61
16	9	82	20	15.5	1.56	1025.	4.3	9.0	2.8	.9	.64
16	9	82	21	15.7	1.22	1017.	4.4	5.8	3.2	1.0	.61
16	9	82	22	13.8	1.61	1028.	5.1	9.3	1.8	.6	.73
16	9	82	23	11.0	1.92	1033.	2.9	7.7	1.6	.4	.81
16	9	82	24	9.0	1.66	32.	2.0	2.5	2.2	.6	.82
17	9	82	1	7.5	1.98	34.	1.8	2.8	1.8	.5	.82
17	9	82	2	6.2	1.50	34.	2.9	6.1	1.8	.5	.82
17	9	82	3	5.0	1.33	33.	2.2	6.5	2.4	.6	.82
17	9	82	4	4.7	1.62	1031.	3.0	7.0	2.2	.8	.81
17	9	82	5	4.6	1.34	32.	1.8	5.8	2.4	.8	.81
17	9	82	6	5.2	1.02	30.	2.9	5.8	2.8	1.0	.80
17	9	82	7	6.7	-.17	1033.	4.4	4.6	1.6	.6	.73
17	9	82	8	9.9	-1.08	1000.	3.7	6.8	1.6	.5	.63
17	9	82	9	13.3	-1.60	16.	4.8	6.5	3.0	1.2	.60
17	9	82	10	15.8	-1.39	24.	2.2	3.1	6.4	2.9	.46
17	9	82	11	17.5	-1.74	22.	1.7	2.0	5.6	2.8	.43
17	9	82	12	18.8	-1.86	17.	3.5	6.8	5.8	2.8	.45
17	9	82	13	20.7	-1.72	24.	2.0	2.3	6.4	3.0	.45
17	9	82	14	21.1	-1.18	22.	1.6	1.8	7.6	3.8	.47
17	9	82	15	21.6	-1.11	22.	1.5	1.6	7.4	3.7	.49
17	9	82	16	21.1	-1.25	21.	1.4	1.4	7.6	3.8	.52
17	9	82	17	20.3	-.51	22.	1.2	1.3	6.2	3.0	.58
17	9	82	18	19.4	.47	22.	1.1	1.2	7.2	3.5	.64
17	9	82	19	17.4	.68	21.	2.2	5.7	5.8	1.8	.74
17	9	82	20	15.2	.99	1012.	4.9	8.9	4.8	1.2	.81
17	9	82	21	15.2	.70	1024.	3.9	9.8	5.0	1.5	.80
17	9	82	22	15.4	1.22	21.	1.5	1.9	3.6	2.0	.78
17	9	82	23	14.5	1.84	19.	2.9	4.6	3.2	.8	.81
17	9	82	24	12.9	2.27	1008.	2.6	4.4	1.4	.3	.82
18	9	82	1	11.7	1.57	1003.	3.6	10.3	1.0	.1	.82
18	9	82	2	10.1	1.49	0.	2.2	2.8	99.0	0.0	.83
18	9	82	3	11.7	1.33	15.	2.6	5.0	3.0	.8	.83
18	9	82	4	10.0	1.25	1032.	3.9	7.6	2.8	.4	.82
18	9	82	5	8.4	.72	31.	2.1	3.2	1.6	.3	.81
18	9	82	6	8.4	.90	1033.	4.2	6.5	1.4	.3	.81
18	9	82	7	9.3	-.10	1030.	5.4	11.9	1.0	.1	.82
18	9	82	8	12.4	.02	1021.	4.5	11.1	4.6	.8	.82
18	9	82	9	14.8	.07	20.	3.3	7.2	6.8	2.2	.79
18	9	82	10	15.6	-.44	18.	2.6	3.1	6.0	2.3	.72
18	9	82	11	16.6	-1.13	21.	2.7	4.8	7.4	3.5	.67
18	9	82	12	17.7	-1.64	20.	2.6	7.2	7.8	3.8	.62
18	9	82	13	18.2	-1.73	19.	2.3	2.4	8.4	4.1	.61
18	9	82	14	18.4	-1.15	21.	1.6	1.7	10.8	5.3	.64
18	9	82	15	17.9	-.92	21.	1.5	1.6	11.8	5.2	.65
18	9	82	16	16.6	-.42	21.	1.3	1.3	13.6	6.6	.71
18	9	82	17	15.6	-.13	21.	1.3	1.3	13.2	6.4	.74
18	9	82	18	14.8	.02	22.	1.5	1.7	14.0	5.7	.79
18	9	82	19	14.3	-.06	20.	2.1	2.3	9.4	4.4	.80
18	9	82	20	14.0	-.06	20.	2.5	2.5	9.4	3.8	.79
18	9	82	21	14.2	.00	21.	2.3	2.5	8.2	3.1	.76
18	9	82	22	14.0	-.01	21.	3.2	4.9	10.4	4.6	.77
18	9	82	23	13.7	-.04	21.	1.5	1.5	9.6	3.8	.79
18	9	82	24	13.6	.00	22.	1.5	1.6	9.2	3.6	.80

			T10	DEL.T	DD10	SIGM	SIGKL	GUST	FF10	RH2
19	9 82	1	13.6	.03	23.	1.9	2.3	9.4	4.1	.80
19	9 82	2	13.7	.02	21.	2.0	2.2	9.2	3.6	.80
19	9 82	3	13.7	-.03	22.	2.2	4.5	9.2	4.3	.80
19	9 82	4	13.7	-.04	20.	2.6	4.1	9.2	4.4	.80
19	9 82	5	13.8	.00	21.	1.5	1.6	9.8	4.4	.80
19	9 82	6	13.7	-.08	21.	1.4	1.5	9.8	4.4	.82
19	9 82	7	13.9	-.08	21.	1.4	1.5	9.4	3.7	.83
19	9 82	8	14.0	.03	21.	1.4	1.4	7.4	3.5	.83
19	9 82	9	14.5	-.05	21.	1.5	1.6	6.8	3.0	.82
19	9 82	10	14.8	-.05	22.	2.0	4.0	7.8	3.7	.82
19	9 82	11	15.8	-.51	22.	2.5	3.8	6.8	2.9	.77
19	9 82	12	16.3	-.61	22.	1.8	1.9	5.6	2.7	.74
19	9 82	13	17.0	-.87	22.	1.6	1.7	6.0	2.4	.71
19	9 82	14	17.3	-.61	21.	2.6	4.3	5.4	2.0	.72
19	9 82	15	17.0	-.48	21.	2.8	3.6	3.8	1.2	.74
19	9 82	16	16.6	-.17	18.	2.3	2.9	4.6	1.7	.76
19	9 82	17	16.0	-.03	17.	3.1	7.9	2.6	1.0	.80
19	9 82	18	15.3	.04	15.	1.1	1.7	2.4	1.2	.83
19	9 82	19	15.1	.01	15.	2.2	3.6	2.2	.9	.83
19	9 82	20	14.9	-.07	16.	1.6	3.6	4.6	1.7	.83
19	9 82	21	14.7	-.08	15.	1.7	5.7	3.4	1.4	.83
19	9 82	22	14.7	-.11	1006.	1.9	8.2	4.0	1.1	.82
19	9 82	23	14.5	-.07	13.	1.2	2.0	3.8	1.7	.82
19	9 82	24	14.1	.06	1012.	1.9	10.8	3.6	.8	.82
20	9 82	1	13.3	.41	1008.	3.8	9.5	2.2	.4	.82
20	9 82	2	12.4	.24	1031.	3.2	4.6	1.6	.5	.82
20	9 82	3	12.7	-.11	1024.	2.3	6.8	1.4	.2	.82
20	9 82	4	12.9	-.23	1003.	1.8	7.2	2.0	.3	.82
20	9 82	5	13.0	-.28	4.	1.0	1.3	2.8	1.3	.82
20	9 82	6	12.7	-.29	4.	.9	1.4	3.6	1.8	.82
20	9 82	7	12.4	-.31	2.	1.4	2.1	3.6	1.7	.81
20	9 82	8	12.3	-.30	35.	2.1	2.5	2.0	.7	.82
20	9 82	9	12.4	-.30	34.	3.7	4.6	1.8	.5	.81
20	9 82	10	12.5	-.24	29.	1.8	2.4	1.6	.5	.82
20	9 82	11	12.7	-.26	31.	3.3	5.2	1.4	.3	.82
20	9 82	12	13.2	-.35	1001.	5.3	9.5	1.4	.4	.82
20	9 82	13	14.1	-.25	12.	1.8	2.4	4.8	1.4	.82
20	9 82	14	15.2	-.18	15.	2.8	6.0	9.6	3.6	.81
20	9 82	15	15.4	-.14	14.	2.5	3.1	7.8	3.7	.81
20	9 82	16	15.8	-.02	16.	2.1	5.4	8.4	3.7	.81
20	9 82	17	16.4	.12	19.	1.5	1.7	9.8	3.5	.82
20	9 82	18	16.8	.15	20.	2.4	4.1	8.6	3.9	.81
20	9 82	19	16.8	.08	18.	2.2	5.7	8.6	3.3	.80
20	9 82	20	16.4	-.09	15.	1.6	1.7	7.4	3.7	.81
20	9 82	21	16.5	-.06	15.	2.6	7.7	8.8	4.7	.81
20	9 82	22	16.8	-.01	16.	3.4	7.7	13.0	5.2	.81
20	9 82	23	17.6	.18	18.	2.7	4.5	14.4	5.7	.80
20	9 82	24	17.6	.26	22.	1.6	1.7	14.4	6.5	.80
21	9 82	1	17.4	.24	20.	1.8	2.0	14.4	6.1	.76
21	9 82	2	17.2	.15	21.	2.7	2.9	13.8	5.9	.75
21	9 82	3	16.9	.14	20.	2.3	3.0	15.2	6.4	.79
21	9 82	4	16.7	.19	20.	1.7	1.9	14.0	6.8	.78
21	9 82	5	16.6	.26	22.	1.5	1.6	15.0	6.9	.77
21	9 82	6	16.0	.20	20.	1.6	1.6	14.0	6.6	.74
21	9 82	7	15.5	.11	20.	1.8	4.7	13.2	6.8	.72
21	9 82	8	14.9	-.00	21.	1.7	1.9	12.6	6.5	.67
21	9 82	9	13.6	-.06	22.	1.4	1.5	16.2	6.5	.56
21	9 82	10	12.9	-.14	21.	1.5	1.6	12.2	5.8	.56
21	9 82	11	12.4	-.12	21.	1.5	3.2	11.6	5.5	.60
21	9 82	12	12.6	-.30	22.	1.7	2.7	10.2	4.2	.59
21	9 82	13	99.0	99.00	99.	99.0	99.0	99.0	99.0	.61
21	9 82	14	99.0	99.00	99.	99.0	99.0	99.0	99.0	.64
21	9 82	15	99.0	99.00	99.	99.0	99.0	99.0	99.0	.65
21	9 82	16	99.0	99.00	99.	99.0	99.0	99.0	99.0	.71
21	9 82	17	99.0	99.00	99.	99.0	99.0	99.0	99.0	.74
21	9 82	18	99.0	99.00	99.	99.0	99.0	99.0	99.0	.79
21	9 82	19	99.0	99.00	99.	99.0	99.0	99.0	99.0	.80
21	9 82	20	99.0	99.00	99.	99.0	99.0	99.0	99.0	.79
21	9 82	21	99.0	99.00	99.	99.0	99.0	99.0	99.0	.74
21	9 82	22	99.0	99.00	99.	99.0	99.0	99.0	99.0	.77
21	9 82	23	99.0	99.00	99.	99.0	99.0	99.0	99.0	.79
21	9 82	24	99.0	99.00	99.	99.0	99.0	99.0	99.0	.80

			T1U	DEL.T	D010	SIGM	SIGKL	GUST	FF10	RH?
22	9 82	1	8.0	.18	22.	1.8	2.2	5.8	1.8	.80
22	9 82	2	8.2	.29	22.	1.4	1.4	9.2	4.1	.80
22	9 82	3	8.5	.34	22.	1.4	1.4	10.0	4.1	.80
22	9 82	4	8.9	.40	22.	1.5	1.5	8.8	3.5	.79
22	9 82	5	9.0	.54	22.	1.5	2.2	7.6	3.2	.77
22	9 82	6	9.1	.29	23.	1.1	1.2	8.6	4.6	.75
22	9 82	7	9.6	-.22	24.	1.5	1.5	8.8	4.1	.70
22	9 82	8	10.7	-.60	23.	2.6	4.2	10.0	4.2	.64
22	9 82	9	11.3	-1.00	20.	2.9	4.6	8.4	2.7	.61
22	9 82	10	11.9	-1.01	20.	2.0	2.3	9.2	3.5	.58
22	9 82	11	12.5	-.70	23.	1.8	2.3	11.8	4.7	.59
22	9 82	12	12.6	-.41	22.	1.7	2.1	10.0	4.7	.59
22	9 82	13	12.3	-.49	22.	2.2	3.0	7.8	3.5	.60
22	9 82	14	13.6	-.46	21.	2.6	2.6	7.8	3.3	.56
22	9 82	15	13.8	-.25	23.	1.6	1.7	13.6	5.1	.53
22	9 82	16	13.0	-.02	26.	1.6	1.9	11.6	5.5	.58
22	9 82	17	12.4	.16	25.	1.2	1.4	8.2	3.1	.62
22	9 82	18	12.0	.42	25.	1.7	2.0	3.6	1.6	.66
22	9 82	19	11.6	.31	28.	2.1	3.1	4.4	1.6	.57
22	9 82	20	10.7	.32	28.	1.7	2.0	6.2	2.4	.56
22	9 82	21	9.9	.59	27.	1.2	2.0	4.8	2.2	.58
22	9 82	22	9.4	.30	29.	1.4	1.5	7.6	3.2	.53
22	9 82	23	8.7	.63	26.	1.4	2.7	6.6	2.7	.53
22	9 82	24	7.2	1.53	23.	1.0	1.4	3.2	1.4	.61
23	9 82	1	5.1	2.50	1002.	2.2	7.4	2.4	.8	.76
23	9 82	2	2.7	1.77	1006.	5.6	7.7	1.6	.3	.81
23	9 82	3	2.5	2.04	1004.	6.2	11.9	1.6	.4	.81
23	9 82	4	4.2	3.09	1023.	3.3	9.5	2.2	.9	.76
23	9 82	5	2.5	2.46	1007.	4.7	6.5	2.0	.6	.78
23	9 82	6	3.5	2.51	23.	1.9	4.8	3.2	1.4	.75
23	9 82	7	3.8	1.28	1001.	3.2	6.7	2.4	.7	.69
23	9 82	8	6.5	.45	12.	4.9	9.6	2.0	.6	.58
23	9 82	9	9.0	99.00	1023.	2.9	7.2	4.6	1.7	.45
23	9 82	10	10.4	99.00	24.	1.6	2.2	5.2	2.5	.38
23	9 82	11	11.2	99.00	25.	1.8	2.3	6.0	2.7	.37
23	9 82	12	11.8	99.00	23.	3.0	3.4	5.4	2.4	.33
23	9 82	13	12.5	-2.02	21.	3.5	3.9	6.2	2.9	.31
23	9 82	14	12.9	-.82	23.	1.9	2.5	6.2	3.2	.31
23	9 82	15	13.0	-.63	24.	1.7	2.0	6.2	3.2	.30
23	9 82	16	12.7	-1.14	23.	1.7	2.2	6.6	3.0	.33
23	9 82	17	11.8	-.54	21.	2.4	3.2	5.8	2.3	.42
23	9 82	18	10.2	.81	20.	1.3	1.4	5.4	2.0	.57
23	9 82	19	8.8	1.17	20.	3.2	5.2	4.2	1.1	.68
23	9 82	20	7.4	1.45	36.	2.1	2.4	3.0	1.3	.76
23	9 82	21	5.7	1.53	36.	4.7	9.8	2.0	.7	.81
23	9 82	22	4.8	.87	36.	2.3	3.6	2.2	.8	.81
23	9 82	23	4.3	.79	32.	2.8	3.4	2.2	.8	.82
23	9 82	24	4.4	.24	30.	1.7	1.9	2.4	.7	.82
24	9 82	1	4.9	-.09	32.	1.7	2.1	1.8	.8	.81
24	9 82	2	5.3	-.09	33.	2.6	4.2	2.4	1.1	.80
24	9 82	3	5.7	-.05	32.	1.2	1.3	3.6	1.4	.80
24	9 82	4	5.9	-.00	34.	2.7	3.4	2.4	1.0	.81
24	9 82	5	5.9	-.02	5.	2.2	4.0	2.8	.8	.81
24	9 82	6	5.7	.22	6.	2.3	2.5	1.6	.5	.81
24	9 82	7	6.3	-.14	2.	2.2	2.8	2.8	.9	.80
24	9 82	8	7.9	-.32	1.	1.5	2.0	2.8	1.7	.76
24	9 82	9	10.0	-.40	14.	2.0	5.7	7.4	2.9	.74
24	9 82	10	10.8	-.31	14.	1.4	1.5	7.2	3.6	.72
24	9 82	11	11.0	-.24	13.	1.3	1.5	5.4	2.7	.72
24	9 82	12	11.4	-.07	13.	2.1	3.0	4.6	1.9	.75
24	9 82	13	11.4	-.03	11.	1.3	1.9	4.2	1.5	.78
24	9 82	14	10.5	-.31	9.	1.3	2.2	2.6	.9	.81
24	9 82	15	10.4	-.21	12.	1.6	4.1	4.0	1.7	.82
24	9 82	16	10.5	-.13	11.	2.5	3.7	2.8	1.1	.82
24	9 82	17	10.7	-.19	11.	2.9	4.4	2.4	.6	.82
24	9 82	18	10.9	-.01	13.	1.3	3.7	2.6	1.0	.82
24	9 82	19	10.9	.19	1016.	2.4	6.4	1.6	.3	.82
24	9 82	20	11.1	.08	1015.	3.6	11.8	2.8	.8	.82
24	9 82	21	11.5	-.03	14.	1.2	1.3	4.0	1.8	.82
24	9 82	22	11.6	-.02	14.	3.3	6.6	3.6	1.5	.82
24	9 82	23	11.6	.16	15.	1.3	2.3	2.6	1.2	.82
24	9 82	24	11.6	.07	15.	2.4	3.8	2.8	1.2	.81

			T10	DEL.T	DD10	SIGM	SIGKL	GUST	FF10	RH2
25	9 82	1	11.3	.29	13.	1.2	1.4	2.8	.8	.81
25	9 82	2	11.1	.08	14.	1.2	1.3	3.0	1.4	.82
25	9 82	3	10.8	.07	15.	3.4	5.2	3.2	1.1	.82
25	9 82	4	10.7	.11	1010.	2.9	7.5	1.6	.4	.82
25	9 82	5	10.8	.06	12.	2.6	4.3	3.0	.9	.82
25	9 82	6	10.7	-.14	11.	2.3	3.1	2.2	.4	.81
25	9 82	7	10.8	-.09	10.	2.0	6.6	1.4	.2	.82
25	9 82	8	11.1	-.41	10.	1.3	3.2	7.0	.8	.81
25	9 82	9	12.3	-.48	1013.	3.2	8.9	1.8	.5	.79
25	9 82	10	13.1	-.63	13.	2.2	4.7	4.2	1.3	.74
25	9 82	11	14.4	-.73	14.	3.9	7.0	4.0	1.4	.64
25	9 82	12	14.1	-.55	13.	1.9	3.1	4.4	2.0	.69
25	9 82	13	14.9	-.85	7.	2.2	2.8	4.2	1.9	.69
25	9 82	14	14.6	-.29	12.	1.7	3.3	3.8	1.6	.72
25	9 82	15	14.5	-.24	12.	1.3	1.6	5.2	2.2	.72
25	9 82	16	14.2	-.11	11.	1.6	1.7	5.0	1.7	.72
25	9 82	17	13.6	-.08	11.	1.1	1.3	3.6	1.6	.76
25	9 82	18	13.2	.03	10.	1.0	1.4	5.6	1.7	.78
25	9 82	19	12.4	.10	8.	1.0	1.8	3.0	1.6	.81
25	9 82	20	12.2	.09	7.	.5	.6	2.4	1.5	.81
25	9 82	21	12.2	.26	10.	1.1	1.5	2.2	.9	.82
25	9 82	22	12.1	.25	1012.	1.2	9.7	2.4	.7	.81
25	9 82	23	12.0	.57	27.	4.9	5.3	1.2	.2	.83
25	9 82	24	12.7	.42	14.	2.5	3.6	3.2	1.2	.79
26	9 82	1	12.7	.27	10.	1.0	2.6	3.2	1.7	.78
26	9 82	2	12.5	.38	1008.	2.6	8.4	3.4	.7	.79
26	9 82	3	12.4	.37	9.	.9	1.1	2.8	1.6	.77
26	9 82	4	12.5	.29	10.	1.0	1.8	5.0	1.6	.74
26	9 82	5	12.4	.21	7.	1.5	2.1	5.2	1.3	.75
26	9 82	6	12.4	.21	10.	.9	1.5	3.0	1.5	.74
26	9 82	7	12.0	.07	8.	1.6	2.3	3.4	1.5	.74
26	9 82	8	12.0	-.01	6.	.7	.9	4.4	2.5	.77
26	9 82	9	12.0	-.05	6.	.6	1.2	6.0	3.3	.77
26	9 82	10	12.4	-.10	7.	.9	1.1	5.6	3.2	.78
26	9 82	11	12.4	-.38	9.	1.0	1.2	6.4	3.4	.78
26	9 82	12	12.9	-.27	9.	1.3	1.5	6.8	3.7	.75
26	9 82	13	13.3	-.24	8.	1.2	1.4	5.2	3.1	.75
26	9 82	14	14.0	-.35	8.	1.1	1.6	5.8	3.2	.73
26	9 82	15	14.3	-.23	7.	.9	1.2	6.4	3.7	.75
26	9 82	16	15.0	-.13	11.	1.1	1.5	7.2	3.7	.71
26	9 82	17	14.5	.04	11.	1.7	1.9	7.4	2.8	.73
26	9 82	18	14.3	.05	12.	1.5	1.5	7.0	3.2	.75
26	9 82	19	13.5	.00	13.	2.4	4.4	5.4	2.0	.81
26	9 82	20	13.6	.03	13.	2.0	2.2	7.6	3.0	.81
26	9 82	21	13.8	.03	14.	3.6	7.2	6.2	2.3	.81
26	9 82	22	13.6	.04	14.	2.2	2.9	8.2	3.5	.81
26	9 82	23	13.6	.01	14.	2.4	5.6	7.8	3.4	.80
26	9 82	24	13.7	.02	15.	1.6	1.8	8.8	3.9	.80
27	9 82	1	13.6	.02	15.	4.8	8.1	9.4	4.2	.82
27	9 82	2	13.7	.03	18.	2.1	4.8	10.6	4.6	.82
27	9 82	3	13.6	.23	19.	1.6	1.9	6.0	2.2	.83
27	9 82	4	12.6	.29	20.	1.5	2.5	6.2	2.7	.82
27	9 82	5	11.8	.51	13.	4.4	6.5	2.8	.7	.82
27	9 82	6	11.6	.55	14.	1.6	2.5	3.4	.9	.83
27	9 82	7	12.1	-.04	16.	1.6	1.9	5.6	2.4	.81
27	9 82	8	12.4	-.17	16.	2.5	4.9	5.8	2.6	.80
27	9 82	9	12.8	-.35	15.	3.0	5.3	6.6	3.4	.79
27	9 82	10	13.2	-.41	15.	3.2	5.0	7.4	3.7	.79
27	9 82	11	15.0	-.86	17.	2.5	5.6	7.4	3.1	.71
27	9 82	12	16.2	-1.24	19.	2.1	2.2	8.6	3.9	.65
27	9 82	13	16.9	-1.59	21.	1.5	1.5	8.6	3.6	.61
27	9 82	14	99.0	99.00	99.	99.0	99.0	99.0	99.0	.81
27	9 82	15	99.0	99.00	99.	99.0	99.0	99.0	99.0	.82
27	9 82	16	99.0	99.00	99.	99.0	99.0	99.0	99.0	.82
27	9 82	17	99.0	99.00	99.	99.0	99.0	99.0	99.0	.82
27	9 82	18	99.0	99.00	99.	99.0	99.0	99.0	99.0	.82
27	9 82	19	99.0	99.00	99.	99.0	99.0	99.0	99.0	.82
27	9 82	20	99.0	99.00	99.	99.0	99.0	99.0	99.0	.82
27	9 82	21	99.0	99.00	99.	99.0	99.0	99.0	99.0	.82
27	9 82	22	99.0	99.00	99.	99.0	99.0	99.0	99.0	.82
27	9 82	23	99.0	99.00	99.	99.0	99.0	99.0	99.0	.82
27	9 82	24	99.0	99.00	99.	99.0	99.0	99.0	99.0	.81

			T10	DEL.T	DD10	SIGH	SIGKL	GUST	FF10	RH2
28	9 82	1	9.8	.18	1025.	4.2	9.0	1.8	.5	.83
28	9 82	2	11.3	.17	13.	4.7	7.8	4.2	1.0	.82
28	9 82	3	12.7	-.03	16.	1.5	2.4	6.2	2.8	.81
28	9 82	4	12.3	-.11	15.	2.1	5.4	7.0	3.5	.82
28	9 82	5	12.3	-.09	16.	2.1	2.3	6.0	2.6	.80
28	9 82	6	12.2	-.11	15.	2.0	4.0	4.8	2.3	.79
28	9 82	7	12.3	-.15	14.	1.4	4.7	7.2	3.5	.77
28	9 82	8	12.5	-.20	14.	1.3	1.5	7.4	3.0	.76
28	9 82	9	12.6	-.09	15.	2.1	2.8	11.2	3.4	.77
28	9 82	10	12.6	-.15	14.	2.0	2.6	8.6	4.1	.81
28	9 82	11	13.1	-.18	17.	2.2	3.1	7.6	2.9	.80
28	9 82	12	13.9	-.24	20.	3.5	6.2	6.4	2.7	.76
28	9 82	13	14.0	-.36	19.	1.7	1.9	5.8	2.4	.77
28	9 82	14	14.3	-.57	19.	2.2	5.5	7.4	3.0	.73
28	9 82	15	15.2	-.40	19.	2.7	3.5	7.2	2.0	.69
28	9 82	16	15.1	-.67	18.	2.9	3.7	5.2	1.7	.69
28	9 82	17	14.6	-.18	15.	2.9	4.3	4.4	1.3	.71
28	9 82	18	12.8	.44	13.	1.0	1.1	4.0	1.6	.81
28	9 82	19	12.1	1.21	1014.	1.7	7.1	2.6	.8	.83
28	9 82	20	10.9	1.46	14.	3.2	6.5	2.8	.8	.83
28	9 82	21	10.6	1.22	16.	3.1	4.7	2.4	.8	.83
28	9 82	22	11.2	.85	14.	1.1	1.6	3.4	1.7	.83
28	9 82	23	10.2	.72	1013.	1.4	10.8	3.4	1.3	.83
28	9 82	24	8.2	.62	1028.	5.0	7.0	2.0	.6	.83
29	9 82	1	7.6	.53	1026.	3.8	8.1	1.6	.4	.82
29	9 82	2	7.6	.53	1033.	4.6	8.9	.8	.1	.82
29	9 82	3	7.8	.13	1001.	5.8	8.9	1.4	.3	.82
29	9 82	4	9.4	.50	13.	1.7	3.1	2.6	.8	.82
29	9 82	5	11.2	.08	14.	1.8	4.5	3.4	1.4	.82
29	9 82	6	11.4	.08	14.	1.9	2.0	5.6	1.9	.82
29	9 82	7	11.4	-.01	1013.	5.1	5.7	4.3	1.2	.82
29	9 82	8	11.5	-.14	1012.	5.8	9.7	5.4	1.3	.81
29	9 82	9	11.6	-.16	15.	3.2	4.6	6.8	2.9	.79
29	9 82	10	11.8	-.29	15.	1.5	3.5	6.4	2.7	.80
29	9 82	11	12.8	-.43	15.	1.9	3.1	8.2	3.0	.77
29	9 82	12	13.6	-.64	16.	2.3	4.3	7.4	4.1	.75
29	9 82	13	14.4	-.71	16.	2.4	3.9	7.4	3.9	.72
29	9 82	14	14.9	-.46	15.	2.2	2.6	7.8	3.7	.70
29	9 82	15	15.5	-.28	16.	1.6	1.9	7.0	2.8	.65
29	9 82	16	15.3	-.07	16.	1.8	5.1	6.6	2.7	.63
29	9 82	17	15.0	.05	18.	2.1	3.3	7.8	3.3	.62
29	9 82	18	14.9	.08	17.	1.8	5.2	8.0	3.2	.62
29	9 82	19	14.7	.15	18.	1.6	1.6	7.2	3.2	.65
29	9 82	20	14.0	.39	19.	2.6	4.0	6.0	2.4	.74
29	9 82	21	14.3	.20	16.	1.7	2.2	6.8	2.5	.72
29	9 82	22	13.9	.07	16.	2.4	7.6	5.0	1.9	.75
29	9 82	23	13.1	-.04	14.	2.1	5.0	6.2	2.8	.80
29	9 82	24	13.1	.06	14.	4.2	7.2	4.8	1.5	.79
30	9 82	1	13.2	.08	17.	5.5	8.9	6.4	1.7	.77
30	9 82	2	12.9	-.05	14.	2.5	3.1	5.8	2.2	.78
30	9 82	3	12.4	-.05	1009.	2.7	6.7	3.6	1.6	.82
30	9 82	4	12.3	-.07	8.	1.6	2.6	3.2	1.5	.82
30	9 82	5	12.1	-.00	1008.	1.8	7.0	3.4	1.5	.82
30	9 82	6	12.3	-.01	9.	3.4	9.6	3.4	1.0	.82
30	9 82	7	12.4	-.13	12.	1.4	1.8	4.8	2.2	.81
30	9 82	8	12.3	-.16	11.	1.3	1.6	4.4	2.3	.82
30	9 82	9	13.1	-.37	11.	2.1	2.4	3.8	1.6	.79
30	9 82	10	13.9	-.39	14.	1.7	4.5	8.0	3.2	.75
30	9 82	11	14.6	-.40	15.	1.8	6.2	9.2	5.0	.71
30	9 82	12	15.3	-.37	16.	1.7	1.8	9.8	4.6	.67
30	9 82	13	15.6	-.34	16.	2.7	5.8	9.6	5.3	.65
30	9 82	14	15.9	-.30	16.	1.7	2.3	8.8	4.6	.65
30	9 82	15	16.2	-.14	17.	3.3	6.3	9.0	4.4	.64
30	9 82	16	15.5	.04	16.	2.6	4.1	8.4	3.7	.70
30	9 82	17	13.9	.37	20.	1.7	3.5	9.2	3.9	.81
30	9 82	18	13.0	.10	19.	1.8	2.3	8.2	3.6	.82
30	9 82	19	13.0	.35	21.	2.1	4.2	6.0	3.0	.82
30	9 82	20	12.3	.66	22.	1.3	1.4	6.2	2.5	.82
30	9 82	21	11.4	.74	21.	1.5	2.0	4.6	1.8	.82
30	9 82	22	10.2	.64	25.	1.4	2.3	3.6	1.6	.81
30	9 82	23	9.1	.61	28.	2.3	4.0	3.0	1.0	.79
30	9 82	24	7.7	.98	1028.	2.8	7.3	3.0	.7	.83

			T10	DEL.T	DD10	SIG:1	SIGKL	GUST	FF10	RH2	
1	10	82	1	6.4	.79	30.	2.7	4.0	2.4	.8	.83
1	10	82	2	6.1	.69	29.	1.3	2.1	2.6	1.2	.83
1	10	82	3	4.9	.21	30.	1.3	2.3	3.2	1.5	.83
1	10	82	4	4.3	.52	1035.	3.6	7.6	2.2	.7	.82
1	10	82	5	4.5	.21	29.	1.6	2.2	2.6	1.2	.83
1	10	82	6	4.4	.26	29.	2.5	4.6	3.0	1.1	.82
1	10	82	7	4.8	.14	32.	1.9	4.2	2.4	.7	.82
1	10	82	8	7.6	-.05	1010.	4.0	9.5	1.2	.2	.80
1	10	82	9	9.3	-.93	9.	3.3	3.5	1.6	.4	.68
1	10	82	10	11.2	-1.13	1005.	4.9	9.5	2.0	.4	.64
1	10	82	11	11.7	-1.01	5.	2.4	2.9	4.2	1.9	.63
1	10	82	12	12.2	-.83	4.	1.2	1.5	4.0	2.5	.62
1	10	82	13	12.2	-.68	4.	.8	1.0	4.0	2.6	.65
1	10	82	14	12.4	-.57	5.	1.1	1.4	3.8	2.2	.67
1	10	82	15	12.5	-.54	5.	1.1	1.5	4.6	2.5	.68
1	10	82	16	12.3	-.52	5.	.7	1.4	4.8	3.2	.70
1	10	82	17	11.0	-.18	6.	.8	.9	4.8	3.0	.78
1	10	82	18	10.1	-.20	3.	1.0	1.2	4.4	2.2	.79
1	10	82	19	9.8	-.23	3.	1.1	1.5	3.6	1.9	.79
1	10	82	20	9.6	-.28	4.	.9	.9	3.8	2.2	.80
1	10	82	21	9.5	-.24	2.	.9	1.2	3.6	1.9	.80
1	10	82	22	9.4	-.21	3.	1.1	1.6	2.6	1.3	.80
1	10	82	23	9.4	-.25	4.	1.0	1.3	3.4	1.6	.79
1	10	82	24	9.4	-.27	4.	.9	1.1	3.6	1.8	.80
2	10	82	1	9.5	-.29	4.	.8	1.0	3.4	2.0	.80
2	10	82	2	9.6	-.22	4.	.9	1.1	3.2	1.4	.81
2	10	82	3	9.8	-.24	4.	1.4	1.6	2.6	1.1	.81
2	10	82	4	9.9	-.22	1035.	1.8	7.2	2.4	.7	.82
2	10	82	5	9.9	-.13	1008.	4.4	8.5	2.0	.2	.82
2	10	82	6	10.1	-.18	13.	2.6	4.2	1.6	.4	.82
2	10	82	7	10.3	-.09	33.	1.0	1.7	1.8	.7	.82
2	10	82	8	11.2	-.07	1021.	4.7	9.1	1.8	.3	.82
2	10	82	9	11.8	-.18	14.	4.2	7.6	6.0	2.3	.83
2	10	82	10	12.0	-.16	15.	1.7	3.3	8.6	4.4	.81
2	10	82	11	12.3	-.21	15.	1.2	1.2	8.2	4.1	.78
2	10	82	12	12.5	-.17	15.	2.2	3.3	6.6	3.1	.77
2	10	82	13	12.4	-.21	17.	2.5	3.6	5.0	1.9	.79
2	10	82	14	12.8	-.26	16.	2.2	5.4	6.4	2.9	.78
2	10	82	15	12.9	-.26	15.	4.9	9.4	6.0	3.1	.79
2	10	82	16	13.1	-.17	15.	1.6	2.0	5.6	2.5	.80
2	10	82	17	13.2	-.13	15.	1.2	1.3	4.6	2.5	.79
2	10	82	18	12.9	-.09	15.	1.4	1.9	5.2	2.2	.80
2	10	82	19	12.8	-.01	15.	2.1	4.9	4.0	1.7	.81
2	10	82	20	12.7	.02	15.	3.5	8.1	3.6	1.7	.81
2	10	82	21	12.7	.03	15.	1.7	3.6	4.2	1.6	.81
2	10	82	22	12.5	.26	16.	1.5	3.0	2.8	.9	.82
2	10	82	23	12.2	.18	16.	2.8	3.2	3.2	.8	.82
2	10	82	24	12.0	.05	14.	1.6	2.4	2.8	.8	.82
3	10	82	1	12.0	-.04	15.	1.5	2.4	2.4	.9	.82
3	10	82	2	12.0	-.12	14.	1.3	1.6	2.4	.9	.83
3	10	82	3	12.0	-.13	12.	1.4	2.3	2.2	.7	.83
3	10	82	4	11.9	-.06	10.	.8	1.5	2.0	.9	.83
3	10	82	5	11.9	-.02	12.	2.6	3.7	2.2	.2	.83
3	10	82	6	11.9	-.11	12.	1.6	1.6	2.8	1.3	.81
3	10	82	7	11.8	-.11	13.	1.2	1.4	3.8	1.7	.80
3	10	82	8	11.8	-.34	15.	1.5	2.3	4.4	1.4	.77
3	10	82	9	11.4	-.21	14.	1.6	1.9	5.2	2.5	.76
3	10	82	10	10.9	-.27	15.	2.5	4.0	6.4	2.8	.77
3	10	82	11	10.7	-.22	15.	1.7	2.1	4.2	1.9	.77
3	10	82	12	10.6	-.30	11.	2.2	3.3	2.6	.5	.78
3	10	82	13	10.9	-.44	7.	1.8	3.3	2.0	.6	.77
3	10	82	14	11.3	-.46	6.	1.3	1.6	2.0	1.0	.77
3	10	82	15	11.5	-.45	3.	1.4	1.7	1.8	.6	.77
3	10	82	16	11.6	-.28	35.	1.2	1.7	1.6	.6	.78
3	10	82	17	11.4	-.13	32.	1.9	2.9	1.6	.4	.80
3	10	82	18	11.1	-.05	32.	.8	1.6	1.8	.8	.82
3	10	82	19	10.8	.15	28.	2.8	3.8	1.0	.1	.83
3	10	82	20	10.7	.07	31.	1.2	2.0	1.6	.5	.82
3	10	82	21	10.0	.35	33.	1.8	3.3	1.2	.2	.83
3	10	82	22	9.1	.80	32.	1.0	2.1	1.6	.3	.83
3	10	82	23	7.8	.29	1007.	4.0	6.9	.8	.0	.83
3	10	82	24	8.4	.51	1012.	3.4	5.4	1.4	.4	.83

	T10	DEL.T	DD10	SIGM	SIGKL	GUST	FF10	RH2
4 10 82 1	8.0	.08	1031.	2.9	9.1	1.4	.2	.83
4 10 82 2	8.2	-.09	1031.	4.1	10.8	99.0	0.0	.83
4 10 82 3	8.6	-.15	11.	1.3	2.0	1.8	.4	.83
4 10 82 4	8.5	-.22	11.	1.1	1.6	2.8	1.1	.83
4 10 82 5	8.5	-.19	11.	1.2	1.4	2.8	1.3	.82
4 10 82 6	8.5	-.22	11.	1.4	1.6	1.8	.8	.82
4 10 82 7	8.6	-.20	11.	1.2	1.3	2.8	1.1	.82
4 10 82 8	9.1	-.26	10.	1.5	2.5	2.4	1.1	.82
4 10 82 9	9.7	-.47	13.	2.3	3.8	3.2	1.6	.80
4 10 82 10	10.5	-.84	14.	2.6	4.0	4.2	2.0	.74
4 10 82 11	11.0	-.64	14.	1.8	4.6	3.8	1.9	.73
4 10 82 12	11.7	-.77	16.	1.9	2.1	6.0	2.8	.69
4 10 82 13	11.3	-.71	16.	2.6	5.9	6.8	3.7	.71
4 10 82 14	11.4	-.57	14.	2.7	3.7	5.2	2.3	.69
4 10 82 15	12.0	-.44	13.	2.3	3.3	4.0	2.0	.65
4 10 82 16	12.1	-.24	12.	1.2	1.5	3.6	1.6	.67
4 10 82 17	11.8	-.10	8.	1.3	2.8	1.8	.5	.71
4 10 82 18	11.3	.05	7.	.8	1.3	3.6	1.8	.75
4 10 82 19	10.9	.20	8.	1.0	1.6	2.8	1.6	.78
4 10 82 20	10.4	.38	9.	1.2	2.1	3.4	1.5	.79
4 10 82 21	10.1	.30	10.	1.4	3.4	3.0	1.1	.79
4 10 82 22	9.4	.42	4.	1.7	2.9	2.6	1.0	.82
4 10 82 23	9.3	.08	8.	1.7	2.1	2.4	1.0	.81
4 10 82 24	9.1	.04	1004.	3.9	7.6	2.4	.6	.81
5 10 82 1	8.8	.10	5.	3.0	3.5	3.2	1.0	.82
5 10 82 2	8.3	.46	6.	1.1	1.3	2.8	1.3	.82
5 10 82 3	8.0	.36	1008.	2.0	8.6	2.0	.6	.83
5 10 82 4	8.1	.18	30.	1.5	2.1	1.6	.3	.82
5 10 82 5	8.4	.31	1033.	3.5	5.8	2.0	.5	.82
5 10 82 6	8.7	.17	33.	1.8	2.7	2.0	.9	.81
5 10 82 7	9.3	.08	9.	2.0	2.7	7.8	2.6	.72
5 10 82 8	9.4	-.04	9.	1.0	1.1	7.6	3.9	.66
5 10 82 9	9.3	-.24	8.	1.0	1.1	6.2	3.5	.65
5 10 82 10	9.4	-.48	3.	1.2	1.6	5.4	3.2	.63
5 10 82 11	9.5	-.44	5.	.9	1.3	5.4	3.3	.65
5 10 82 12	9.6	-.52	3.	1.0	1.1	6.8	3.7	.64
5 10 82 13	9.9	-.49	4.	1.0	1.3	7.6	4.2	.65
5 10 82 14	10.0	-.31	5.	.9	1.0	3.2	5.0	.65
5 10 82 15	10.0	-.24	5.	.8	.9	8.0	4.9	.67
5 10 82 16	10.0	-.17	4.	.9	1.1	7.2	4.4	.68
5 10 82 17	10.0	-.13	1.	1.8	2.8	4.6	2.0	.68
5 10 82 18	9.9	-.11	3.	1.0	1.5	5.0	2.6	.70
5 10 82 19	9.9	-.03	3.	1.0	1.3	4.6	2.5	.72
5 10 82 20	10.2	-.08	4.	1.1	1.4	5.4	2.6	.70
5 10 82 21	10.2	-.09	4.	.9	1.1	5.4	2.9	.71
5 10 82 22	10.2	-.11	5.	1.2	1.9	4.8	2.2	.72
5 10 82 23	10.2	-.11	4.	1.0	1.0	4.6	2.4	.73
5 10 82 24	10.3	-.15	4.	1.1	1.2	4.8	2.2	.73
6 10 82 1	10.3	-.18	2.	2.0	2.2	4.0	1.6	.74
6 10 82 2	10.1	-.07	31.	2.3	3.5	2.2	.8	.76
6 10 82 3	10.1	-.16	4.	1.5	1.9	4.2	1.6	.76
6 10 82 4	9.7	-.28	3.	.8	.9	6.4	3.6	.80
6 10 82 5	9.2	-.25	4.	.7	.8	5.8	3.7	.81
6 10 82 6	9.2	-.28	3.	.7	.9	5.4	3.0	.80
6 10 82 7	9.4	-.26	2.	.8	.9	4.4	2.3	.79
6 10 82 8	9.5	-.30	3.	1.1	2.1	5.2	2.2	.78
6 10 82 9	9.8	-.35	4.	.8	1.0	5.4	3.1	.78
6 10 82 10	10.1	-.33	4.	.8	.9	4.8	3.1	.76
6 10 82 11	10.2	-.30	3.	.9	1.3	5.2	2.8	.77
6 10 82 12	10.5	-.32	2.	1.2	1.8	4.2	2.1	.76
6 10 82 13	10.9	-.33	4.	1.3	1.5	5.6	2.4	.74
6 10 82 14	10.8	-.28	5.	1.0	1.2	5.2	2.9	.75
6 10 82 15	11.1	-.36	4.	1.3	1.5	7.2	3.3	.73
6 10 82 16	11.0	-.30	4.	1.0	1.1	6.8	3.9	.73
6 10 82 17	10.7	-.19	3.	1.0	1.2	7.2	3.8	.75
6 10 82 18	10.7	-.11	4.	1.0	1.1	6.6	3.3	.75
6 10 82 19	10.6	-.08	4.	1.0	1.1	6.0	3.2	.75
6 10 82 20	10.6	-.12	5.	1.0	1.1	5.8	3.0	.76
6 10 82 21	10.9	-.08	4.	1.2	1.6	6.2	3.1	.75
6 10 82 22	10.8	-.10	3.	.8	1.1	6.2	3.4	.75
6 10 82 23	11.0	-.07	4.	.8	.9	7.4	4.4	.73
6 10 82 24	10.9	-.07	4.	.8	.9	8.2	4.3	.74

			F10	DEL.T	DD10	SIGM	SIGKL	GUST	FF10	RH2	
7	10	82	1	10.7	-.13	4.	1.0	1.4	8.4	4.3	.74
7	10	82	2	10.4	-.11	5.	.9	1.0	7.6	4.1	.76
7	10	82	3	10.8	-.11	3.	.9	.9	9.6	5.5	.73
7	10	32	4	10.9	-.10	4.	.9	1.0	10.0	5.5	.72
7	10	82	5	10.8	-.09	4.	.9	1.0	9.2	4.6	.71
7	10	82	6	11.0	-.02	5.	.9	1.0	7.6	4.3	.70
7	10	82	7	11.0	-.07	5.	.8	.9	9.8	5.5	.68
7	10	82	8	11.1	-.12	5.	.8	1.0	9.0	5.7	.67
7	10	82	9	11.2	-.18	6.	.8	1.0	10.2	5.7	.65
7	10	82	10	11.4	-.34	8.	.9	1.0	12.6	6.6	.61
7	10	82	11	11.3	-.26	6.	.8	.9	11.0	7.0	.61
7	10	32	12	11.4	-.26	5.	.8	.9	11.8	6.8	.62
7	10	82	13	11.5	-.21	6.	.8	.9	11.2	6.6	.62
7	10	32	14	11.5	-.17	5.	.9	1.2	11.2	5.8	.62
7	10	82	15	11.6	-.13	5.	.9	1.0	11.0	6.4	.61
7	10	32	16	11.3	-.07	5.	.9	1.0	11.0	6.2	.62
7	10	82	17	10.5	-.10	4.	.9	.9	12.0	6.6	.64
7	10	82	18	9.9	-.11	4.	.9	.9	10.2	6.1	.65
7	10	82	19	9.6	-.14	4.	.9	1.0	11.4	6.7	.66
7	10	82	20	9.4	-.11	5.	.9	.9	12.2	6.8	.66
7	10	82	21	8.9	-.11	4.	.9	1.0	10.2	5.7	.69
7	10	82	22	8.2	-.16	3.	.9	.9	8.8	4.7	.74
7	10	82	23	7.5	-.17	3.	.9	.9	8.2	4.7	.79
7	10	82	24	7.5	-.21	4.	1.0	1.0	9.2	4.5	.79
8	10	82	1	7.9	-.09	5.	1.1	1.2	6.8	3.4	.76
8	10	82	2	8.2	-.18	3.	.9	1.0	8.6	5.0	.72
8	10	82	3	8.5	-.11	4.	.9	1.0	9.8	5.5	.70
8	10	82	4	8.8	-.09	4.	.9	.9	9.0	5.5	.66
8	10	82	5	8.8	-.08	4.	.8	.9	10.4	5.6	.66
8	10	82	6	8.5	-.11	5.	.8	.9	9.0	5.8	.69
8	10	82	7	8.5	-.12	4.	1.0	1.0	11.0	6.0	.67
8	10	82	8	8.5	-.14	5.	.9	1.0	12.4	6.4	.66
8	10	82	9	8.4	-.14	5.	.9	1.0	12.6	6.7	.66
8	10	82	10	8.2	-.17	6.	.9	1.1	12.0	6.8	.66
8	10	82	11	8.1	-.22	5.	.9	1.0	11.4	6.3	.67
8	10	82	12	8.1	-.22	5.	.9	.9	10.2	6.1	.66
8	10	82	13	8.1	-.21	4.	.8	.9	11.6	6.4	.65
8	10	82	14	8.0	-.22	4.	1.0	1.0	10.6	5.7	.64
8	10	82	15	8.0	-.19	5.	.9	1.0	10.0	6.0	.64
8	10	82	16	7.9	-.14	4.	1.0	1.0	8.2	4.5	.65
8	10	82	17	7.5	-.03	4.	.8	.9	8.8	4.9	.67
8	10	82	18	7.4	-.04	4.	.9	.9	9.2	5.0	.65
8	10	82	19	7.4	-.12	4.	.9	1.0	8.8	4.6	.64
8	10	82	20	7.4	-.10	4.	.9	1.0	7.8	3.9	.64
8	10	82	21	7.3	-.09	2.	1.3	1.4	6.0	3.3	.64
8	10	82	22	7.2	-.12	1.	1.1	1.2	5.0	2.7	.64
8	10	32	23	7.1	-.08	3.	1.1	1.2	6.6	3.1	.65
8	10	82	24	7.1	-.14	3.	1.3	1.4	6.2	2.8	.64
9	10	82	1	6.4	-.14	2.	1.6	2.2	6.4	2.9	.71
9	10	82	2	5.5	-.16	35.	1.4	1.5	5.0	2.3	.80
9	10	82	3	5.5	-.15	36.	1.3	1.4	4.8	2.5	.80
9	10	82	4	5.5	-.17	35.	1.4	1.7	5.8	2.4	.79
9	10	82	5	5.6	-.21	1.	1.2	1.3	6.2	3.3	.78
9	10	82	6	5.5	-.24	2.	1.1	1.2	6.6	3.4	.79
9	10	82	7	5.6	-.22	4.	1.0	1.1	7.8	4.2	.79
9	10	82	8	5.6	-.24	3.	.9	1.0	8.4	4.9	.79
9	10	82	9	5.7	-.27	3.	.9	1.0	8.4	4.8	.80
9	10	82	10	5.8	-.30	3.	.9	1.0	6.8	3.8	.80
9	10	82	11	6.0	-.29	3.	.8	.9	6.0	3.4	.80
9	10	82	12	6.6	-.26	4.	.9	1.1	7.8	4.1	.78
9	10	82	13	6.9	-.21	5.	.9	1.0	8.2	4.7	.76
9	10	82	14	7.0	-.20	2.	1.0	1.3	8.0	3.2	.77
9	10	82	15	7.1	-.21	2.	1.1	1.3	5.0	2.8	.78
9	10	82	16	6.8	-.13	33.	2.2	2.8	4.0	1.6	.81
9	10	82	17	6.9	-.25	2.	1.6	2.6	5.4	2.3	.81
9	10	82	18	6.9	-.22	4.	1.0	1.1	6.0	3.5	.81
9	10	82	19	6.9	-.20	5.	.9	1.0	6.2	3.6	.81
9	10	82	20	7.1	-.16	5.	.9	1.2	7.0	3.5	.81
9	10	32	21	7.2	-.17	5.	.8	.9	6.8	3.7	.82
9	10	82	22	7.5	-.15	6.	.8	1.0	7.0	4.1	.81
9	10	82	23	7.8	-.12	5.	.8	1.1	6.2	3.8	.80
9	10	82	24	7.8	-.14	5.	.7	.8	6.6	3.3	.82

				T10	DEL.T	DD17	SIGM	SIGKL	GUST	FF10	RH2
10	10	82	1	7.7	-.15	5.	.7	.7	5.2	3.4	.82
10	10	82	2	8.0	-.07	6.	.7	1.0	5.8	3.7	.79
10	10	82	3	7.9	-.02	7.	.8	1.1	6.0	3.3	.77
10	10	82	4	7.6	.01	6.	.7	1.0	4.8	2.7	.75
10	10	82	5	7.2	.12	6.	.8	1.0	4.2	1.7	.77
10	10	82	6	6.9	.15	4.	.6	1.8	3.0	1.5	.78
10	10	82	7	6.7	-.02	5.	.6	1.2	3.4	2.1	.77
10	10	82	8	6.9	-.43	6.	.8	2.2	3.2	2.0	.74
10	10	82	9	6.6	-.42	7.	.8	.9	4.0	2.4	.75
10	10	82	10	7.3	-.76	8.	1.5	2.6	3.6	2.1	.70
10	10	82	11	8.1	-.73	10.	2.2	3.5	3.8	1.6	.63
10	10	82	12	9.0	-.92	5.	2.1	2.6	4.2	1.7	.58
10	10	82	13	9.2	-.70	6.	1.3	2.1	5.0	2.2	.57
10	10	82	14	9.4	-.62	10.	1.9	2.8	4.6	2.1	.55
10	10	82	15	8.9	-.54	9.	1.6	2.7	3.8	2.0	.58
10	10	82	16	8.4	-.34	7.	.7	1.1	3.6	2.2	.60
10	10	82	17	8.0	-.12	6.	.6	.7	3.4	2.3	.67
10	10	82	18	7.6	.00	5.	.9	1.4	3.4	1.9	.71
10	10	82	19	7.2	-.01	7.	.8	1.2	3.2	1.8	.75
10	10	82	20	7.1	.01	6.	.6	1.1	2.6	1.6	.75
10	10	82	21	6.9	.06	10.	1.2	1.8	2.6	1.1	.70
10	10	82	22	6.5	.11	7.	.6	.8	2.6	1.3	.73
10	10	82	23	6.3	.09	10.	.8	1.4	3.2	1.8	.69
10	10	82	24	6.0	.09	9.	1.3	1.9	3.4	1.0	.70
11	10	82	1	5.7	-.01	12.	.9	1.0	3.0	1.6	.68
11	10	82	2	4.8	-.07	11.	1.0	1.6	3.2	1.8	.67
11	10	82	3	4.5	.00	10.	.9	1.2	3.2	1.7	.68
11	10	82	4	4.1	.08	14.	1.2	2.0	2.6	1.2	.68
11	10	82	5	3.6	.54	11.	2.0	4.5	1.2	.4	.75
11	10	82	6	2.5	.82	12.	3.1	4.9	1.6	.4	.79
11	10	82	7	1.7	.71	1005.	3.0	8.1	1.2	.2	.82
11	10	82	8	2.3	.10	34.	3.1	4.4	99.0	0.0	.79
11	10	82	9	3.5	-.69	4.	2.2	3.7	2.8	.8	.70
11	10	82	10	4.2	-.64	5.	1.0	1.7	3.4	2.0	.68
11	10	82	11	4.6	-.54	6.	1.1	1.4	3.6	2.2	.67
11	10	82	12	5.0	-.64	6.	1.1	1.5	3.6	2.1	.63
11	10	82	13	5.5	-.58	3.	1.1	1.5	3.2	1.9	.61
11	10	82	14	5.7	-.53	4.	.8	.9	3.6	2.3	.63
11	10	82	15	5.9	-.45	4.	1.1	1.5	3.4	2.1	.62
11	10	82	16	5.9	-.29	5.	.8	1.3	3.4	2.1	.65
11	10	82	17	5.6	-.13	5.	.7	1.3	2.6	1.5	.69
11	10	82	18	5.2	.02	5.	.7	1.3	3.0	1.6	.70
11	10	82	19	4.9	.02	2.	1.0	1.3	2.8	1.1	.73
11	10	82	20	4.5	.05	3.	1.2	2.2	2.2	.8	.75
11	10	82	21	4.2	.06	0.	1.4	3.9	1.2	.2	.77
11	10	82	22	4.1	.33	1031.	3.2	7.7	1.0	.1	.78
11	10	82	23	4.0	.20	30.	1.9	7.5	1.4	.3	.78
11	10	82	24	3.9	.14	30.	1.3	1.7	1.4	.4	.78
12	10	82	1	3.5	.08	32.	1.2	2.6	5.2	.6	.80
12	10	82	2	3.5	.01	31.	1.1	1.4	1.6	.7	.81
12	10	82	3	3.3	.10	31.	2.2	6.3	1.6	.4	.82
12	10	82	4	3.2	.05	31.	1.6	2.7	1.8	.5	.82
12	10	82	5	3.1	.04	31.	.7	2.0	1.6	.5	.81
12	10	82	6	3.0	-.01	32.	.8	1.0	2.0	.9	.81
12	10	82	7	2.9	.01	31.	2.3	2.9	1.8	.6	.81
12	10	82	8	3.2	-.13	32.	3.0	4.0	1.6	.4	.80
12	10	82	9	4.0	-.36	35.	2.4	5.1	1.6	.3	.74
12	10	82	10	4.5	-.59	3.	1.3	1.5	3.0	1.6	.67
12	10	82	11	5.0	-.62	4.	1.7	2.5	3.4	1.8	.66
12	10	82	12	5.4	-.64	4.	1.3	1.6	5.2	2.8	.62
12	10	82	13	5.6	-.62	6.	1.0	1.3	5.8	3.4	.58
12	10	82	14	5.6	-.50	7.	.9	1.2	5.2	3.4	.56
12	10	82	15	5.0	-.35	8.	1.1	1.2	5.0	3.0	.62
12	10	82	16	4.7	-.21	6.	.8	.9	4.8	2.7	.63
12	10	82	17	4.5	-.13	7.	.7	.8	4.6	2.2	.66
12	10	82	18	4.4	-.01	6.	2.1	4.1	2.6	.9	.66
12	10	82	19	4.3	.00	6.	1.5	3.7	3.8	.8	.67
12	10	82	20	4.2	-.05	1.	.9	.9	2.6	1.3	.68
12	10	82	21	3.9	.12	3.	1.3	4.4	2.8	1.0	.72
12	10	82	22	3.8	.16	6.	1.2	2.5	2.4	1.0	.71
12	10	82	23	3.6	.07	4.	.8	2.1	2.8	1.5	.73
12	10	82	24	3.6	-.13	3.	.7	.9	3.6	2.1	.71

				T10	DEL.T	DD10	SIGM	SIGKL	GUST	FF10	RH2
13	10	82	1	3.5	-.08	35.	2.2	0.5	2.8	.7	.71
13	10	82	2	3.6	-.08	1003.	3.8	8.9	3.4	1.1	.71
13	10	82	3	3.7	-.11	5.	.8	1.5	4.2	2.0	.71
13	10	82	4	3.6	-.14	4.	.7	.9	4.0	2.5	.72
13	10	82	5	3.6	-.16	4.	.8	.9	4.6	2.5	.73
13	10	82	6	3.7	-.18	4.	.9	1.2	4.6	2.8	.74
13	10	82	7	3.4	-.21	4.	.9	1.0	6.2	3.1	.79
13	10	82	8	3.3	-.28	2.	1.7	1.9	5.6	2.3	.81
13	10	82	9	3.7	-.30	3.	1.2	1.3	6.8	3.0	.81
13	10	82	10	4.0	-.29	4.	1.2	1.3	7.0	3.5	.80
13	10	82	11	4.3	-.28	4.	1.0	1.1	6.4	3.7	.81
13	10	82	12	4.7	-.30	4.	1.3	1.5	6.8	3.8	.82
13	10	82	13	5.1	-.29	4.	.8	.9	7.6	4.5	.82
13	10	82	14	6.1	-.22	4.	.7	.8	8.4	4.8	.81
13	10	82	15	6.6	-.18	3.	.7	.9	6.8	4.0	.81
13	10	82	16	6.8	-.16	4.	.9	1.0	6.4	3.6	.81
13	10	82	17	7.1	-.12	5.	1.0	1.2	5.4	2.7	.80
13	10	82	18	7.1	-.16	5.	1.1	1.5	6.0	3.3	.80
13	10	82	19	7.3	-.09	6.	1.1	1.2	5.8	3.0	.78
13	10	82	20	7.4	-.07	6.	1.1	1.1	7.4	4.0	.76
13	10	82	21	7.3	-.05	6.	.8	.9	8.2	4.9	.74
13	10	82	22	7.3	-.09	6.	.9	1.0	9.2	5.0	.75
13	10	82	23	7.2	-.09	6.	.8	.9	8.6	4.8	.75
13	10	82	24	7.0	-.11	6.	.7	.8	8.6	5.5	.75
14	10	82	1	6.7	-.14	6.	.8	.8	9.4	5.4	.75
14	10	82	2	6.4	-.14	5.	.9	1.0	8.6	4.8	.77
14	10	82	3	6.7	-.08	5.	.8	1.0	9.8	5.5	.74
14	10	82	4	6.7	-.09	5.	.8	.9	10.2	6.3	.73
14	10	82	5	6.3	-.06	5.	1.1	1.2	9.2	4.9	.71
14	10	82	6	5.8	-.13	4.	1.2	1.5	8.2	4.2	.74
14	10	82	7	5.2	-.20	3.	1.0	1.2	11.6	5.3	.76
14	10	82	8	4.6	-.26	2.	1.0	1.0	8.8	5.4	.78
14	10	82	9	4.4	-.29	3.	1.0	1.0	10.2	5.5	.78
14	10	82	10	4.5	-.30	3.	1.0	1.1	8.6	4.7	.80
14	10	82	11	4.9	-.29	3.	1.2	1.3	7.8	3.9	.79
14	10	82	12	5.1	-.30	4.	1.2	1.2	7.2	3.4	.79
14	10	82	13	5.4	-.30	4.	1.2	1.2	7.8	3.7	.79
14	10	82	14	5.4	-.29	3.	1.5	1.7	6.4	2.8	.80
14	10	82	15	99.0	-.27	3.	1.8	1.9	5.2	2.3	.80
14	10	82	16	5.4	-.24	0.	2.3	2.5	4.6	1.4	.80
14	10	82	17	5.4	-.24	4.	2.1	2.3	3.6	1.5	.80
14	10	82	18	5.4	-.24	4.	1.5	1.6	4.0	1.9	.80
14	10	82	19	5.4	-.23	5.	1.9	1.9	3.2	1.4	.80
14	10	82	20	5.4	-.11	7.	4.0	4.6	2.6	.7	.82
14	10	82	21	5.4	-.17	5.	2.3	4.1	4.4	1.2	.81
14	10	82	22	5.6	-.20	2.	1.3	1.5	5.4	2.3	.79
14	10	82	23	5.7	-.17	3.	1.0	1.1	6.2	3.0	.77
14	10	82	24	5.6	-.17	3.	.9	1.0	6.0	3.3	.77
15	10	82	1	5.5	-.19	4.	.9	1.1	5.4	3.0	.74
15	10	82	2	5.4	-.21	3.	1.0	1.1	6.2	3.2	.75
15	10	82	3	5.4	-.19	3.	1.0	1.0	6.6	3.7	.74
15	10	82	4	5.4	-.22	2.	1.2	1.2	7.0	3.0	.73
15	10	82	5	5.3	-.18	3.	1.0	1.0	5.0	2.3	.75
15	10	82	6	5.1	-.19	4.	.8	1.2	4.6	2.6	.77
15	10	82	7	4.9	-.21	5.	.8	.9	5.0	3.1	.78
15	10	82	8	4.8	-.24	4.	.8	.8	5.2	3.1	.78
15	10	82	9	4.9	-.31	3.	1.1	1.2	4.6	2.4	.77
15	10	82	10	5.0	-.33	2.	1.3	1.7	5.0	2.4	.77
15	10	82	11	5.0	-.46	2.	1.1	1.4	4.4	2.4	.77
15	10	82	12	5.2	-.40	2.	1.0	1.2	4.6	2.6	.75
15	10	82	13	5.2	-.41	4.	.9	1.1	4.4	2.5	.77
15	10	82	14	5.4	-.40	3.	1.0	1.2	4.4	2.6	.77
15	10	82	15	5.5	-.32	3.	.9	1.0	4.8	2.6	.76
15	10	82	16	5.4	-.31	3.	.9	1.1	4.2	2.3	.78
15	10	82	17	5.2	-.24	2.	.8	1.1	4.6	2.3	.80
15	10	82	18	5.1	-.25	2.	.8	.9	4.6	2.5	.80
15	10	82	19	5.0	-.24	2.	.9	.9	5.6	3.1	.79
15	10	82	20	4.8	-.22	1.	.9	.9	6.6	3.4	.78
15	10	82	21	4.6	-.19	2.	.9	1.3	5.8	3.5	.77
15	10	82	22	4.6	-.19	4.	.9	1.0	5.6	3.2	.78
15	10	82	23	4.5	-.19	3.	.9	1.1	5.0	2.8	.77
15	10	82	24	4.6	-.05	3.	.9	1.3	5.4	2.8	.75

			T10	DEL.T	0010	SIG4	SIGKL	GUST	FF10	RII2	
16	10	82	1	3.8	.51	3.	1.1	2.0	3.2	1.3	.80
16	10	82	2	2.9	1.07	2.	2.1	2.4	2.6	.4	.83
16	10	82	3	2.2	1.08	1019.	2.6	0.8	2.0	.9	.84
16	10	82	4	1.6	1.23	1029.	4.3	6.4	1.2	.1	.84
16	10	82	5	1.0	1.31	1022.	3.3	7.3	1.0	.1	.84
16	10	82	6	.4	1.34	27.	1.7	4.4	1.8	.6	.83
16	10	82	7	-.0	.78	30.	1.8	3.8	2.0	.6	.83
16	10	82	8	1.5	.17	28.	1.8	3.0	1.8	.5	.83
16	10	82	9	2.9	-.60	1034.	1.7	6.2	1.6	.5	.76
16	10	82	10	6.4	-.85	1003.	3.8	6.4	1.0	.0	.62
16	10	82	11	6.9	-1.34	6.	4.1	4.8	1.6	.3	.57
16	10	82	12	6.5	-.97	7.	1.4	1.6	4.0	2.1	.52
16	10	82	13	6.6	-.90	7.	1.5	1.7	4.8	2.4	.51
16	10	82	14	6.9	-.39	7.	1.4	1.8	4.6	2.4	.49
16	10	82	15	6.4	-.36	8.	1.2	1.6	6.0	2.2	.50
16	10	82	16	5.7	.23	9.	.7	1.7	3.4	1.8	.58
16	10	82	17	4.5	.91	1010.	1.0	7.2	2.0	.8	.67
16	10	82	18	2.9	.56	29.	1.8	3.7	2.0	.6	.77
16	10	82	19	1.8	.91	29.	2.2	4.0	1.4	.6	.81
16	10	82	20	.5	.46	30.	1.3	1.7	2.0	.7	.82
16	10	82	21	.0	.24	30.	1.2	1.6	1.8	.7	.82
16	10	82	22	.0	.36	30.	.9	1.2	1.8	.6	.82
16	10	82	23	.0	.39	28.	1.8	2.7	1.4	.3	.82
16	10	82	24	-.2	.59	1030.	2.6	8.7	1.2	.1	.82
17	10	82	1	-.4	.72	1029.	2.9	9.7	1.2	.7	.82
17	10	82	2	-.8	1.14	30.	2.5	4.1	1.2	.3	.81
17	10	82	3	-1.3	1.07	30.	2.2	3.9	1.4	.4	.81
17	10	82	4	-1.6	.43	29.	2.3	3.1	2.6	.9	.81
17	10	82	5	-2.0	1.22	25.	3.2	5.6	1.6	.5	.80
17	10	82	6	-2.2	1.25	1030.	1.9	4.9	1.2	.2	.80
17	10	82	7	-2.2	.89	1032.	3.9	8.0	09.0	0.0	.80
17	10	82	8	-1.7	.44	1002.	3.4	10.0	1.2	.2	.80
17	10	82	9	-.3	-.37	1001.	2.8	10.3	1.0	.3	.81
17	10	82	10	1.4	.03	2.	1.8	2.8	3.4	1.3	.74
17	10	82	11	2.4	-.10	3.	.9	1.4	3.8	2.1	.65
17	10	82	12	2.9	-.21	4.	.7	.8	4.4	2.7	.63
17	10	82	13	3.2	-.17	4.	.6	1.0	4.6	3.0	.63
17	10	82	14	3.5	-.08	4.	.5	.7	4.6	3.0	.63
17	10	82	15	3.7	-.10	4.	.6	.7	5.2	3.3	.63
17	10	82	16	3.8	.05	6.	.5	.6	5.2	3.4	.65
17	10	82	17	3.8	.31	4.	.5	.7	5.0	3.4	.65
17	10	82	18	3.8	.32	5.	.5	1.1	4.4	3.0	.65
17	10	82	19	3.9	.32	7.	1.1	1.8	5.4	2.7	.67
17	10	82	20	3.8	.06	11.	2.0	2.5	5.0	1.9	.65
17	10	82	21	3.5	-.03	10.	1.5	1.6	6.4	3.0	.65
17	10	82	22	3.1	-.03	9.	1.0	1.1	6.8	4.2	.66
17	10	82	23	2.8	-.05	9.	1.3	1.4	7.4	4.0	.59
17	10	82	24	2.7	-.02	9.	1.3	1.4	9.6	4.0	.60
18	10	82	1	2.4	-.06	8.	1.1	1.3	7.6	4.1	.61
18	10	82	2	2.1	-.05	8.	1.0	1.3	6.6	3.7	.59
18	10	82	3	1.9	-.13	6.	.8	.9	6.6	3.6	.62
18	10	82	4	1.8	-.17	7.	.7	.9	5.8	3.6	.64
18	10	82	5	1.8	-.13	7.	.7	.9	6.0	3.5	.67
18	10	82	6	2.3	-.07	7.	.9	.9	7.6	3.9	.66
18	10	82	7	2.4	-.07	7.	.8	.8	6.8	4.3	.64
18	10	82	8	2.6	-.07	9.	.9	1.1	8.4	4.9	.64
18	10	82	9	2.6	-.17	8.	1.0	1.1	8.0	4.6	.64
18	10	82	10	2.9	-.24	8.	1.0	1.1	7.4	4.3	.63
18	10	82	11	3.1	-.39	9.	1.1	1.1	8.6	4.6	.61
18	10	82	12	3.6	-.49	9.	1.4	1.6	9.2	4.9	.58
18	10	82	13	3.7	-.35	9.	1.4	1.6	8.8	4.6	.58
18	10	82	14	4.0	-.28	9.	1.0	1.1	8.2	4.2	.57
18	10	82	15	4.1	-.16	9.	1.0	1.1	7.2	4.3	.57
18	10	82	16	4.2	-.01	8.	.9	1.1	6.6	3.7	.58
18	10	82	17	4.1	.09	9.	.9	1.0	7.4	3.6	.58
18	10	82	18	4.0	.04	9.	1.0	1.2	6.8	3.4	.57
18	10	82	19	3.6	.02	9.	1.0	1.1	6.6	3.7	.58
18	10	82	20	3.3	.02	9.	1.1	1.3	6.4	3.4	.60
18	10	82	21	3.1	-.00	7.	1.0	1.2	5.4	2.7	.62
18	10	82	22	2.7	-.02	6.	.7	1.0	4.6	2.9	.66
18	10	82	23	2.8	-.02	7.	1.0	1.7	4.4	2.6	.66
18	10	82	24	2.8	.01	8.	1.0	1.2	4.8	2.5	.66

	T10	DEL.T	DD10	SIGM	SIGKL	GUST	FF10	RH2
19 10 82 1	99.0	99.00	99.	99.0	99.0	99.0	99.0	99.00
19 10 82 2	99.0	99.00	99.	99.0	99.0	99.0	99.0	99.00
19 10 82 3	99.0	99.00	99.	99.0	99.0	99.0	99.0	99.00
19 10 82 4	99.0	99.00	99.	99.0	99.0	99.0	99.0	99.00
19 10 82 5	99.0	99.00	99.	99.0	99.0	99.0	99.0	99.00
19 10 82 6	99.0	99.00	99.	99.0	99.0	99.0	99.0	99.00
19 10 82 7	99.0	99.00	99.	99.0	99.0	99.0	99.0	99.00
19 10 82 8	99.0	99.00	99.	99.0	99.0	99.0	99.0	99.00
19 10 82 9	99.0	99.00	99.	99.0	99.0	99.0	99.0	99.00
19 10 82 10	99.0	99.00	99.	99.0	99.0	99.0	99.0	99.00
19 10 82 11	99.0	99.00	99.	99.0	99.0	99.0	99.0	99.00
19 10 82 12	99.0	99.00	99.	99.0	99.0	99.0	99.0	99.00
19 10 82 13	3.0	.80	32.	1.1	1.4	4.0	2.0	99.00
19 10 82 14	3.2	.81	32.	1.0	1.2	4.0	2.0	99.00
19 10 82 15	4.6	1.05	1013.	2.7	9.1	6.2	1.7	99.00
19 10 82 16	6.2	.95	14.	2.4	3.4	8.0	3.9	99.00
19 10 82 17	6.3	1.01	14.	1.2	1.3	9.8	5.0	99.00
19 10 82 18	6.7	.98	14.	1.5	1.6	9.0	4.6	99.00
19 10 82 19	6.7	1.11	16.	2.2	2.8	10.0	4.8	99.00
19 10 82 20	5.9	1.07	16.	1.6	1.7	8.6	3.7	99.00
19 10 82 21	5.7	.99	16.	2.0	5.5	9.2	4.2	99.00
19 10 82 22	6.0	1.01	16.	3.0	6.3	10.8	4.9	99.00
19 10 82 23	6.2	1.00	16.	1.8	3.2	12.0	6.2	99.00
19 10 82 24	7.0	1.07	17.	2.7	7.1	12.2	5.5	99.00
20 10 82 1	7.7	1.06	17.	1.6	1.6	10.6	4.1	99.00
20 10 82 2	8.4	1.10	16.	1.8	2.8	6.4	3.1	99.00
20 10 82 3	9.9	1.21	20.	1.5	5.5	7.6	3.6	99.00
20 10 82 4	10.3	1.23	22.	1.7	2.4	8.0	3.7	99.00
20 10 82 5	10.4	1.27	20.	1.9	2.2	4.6	1.8	99.00
20 10 82 6	10.4	1.24	20.	1.7	1.9	4.8	2.1	99.00
20 10 82 7	10.4	1.23	21.	1.3	1.4	6.8	2.5	99.00
20 10 82 8	10.4	1.18	22.	1.3	1.3	7.0	3.4	99.00
20 10 82 9	10.1	1.17	23.	1.1	1.1	6.0	3.1	99.00
20 10 82 10	9.9	.99	22.	1.1	1.2	4.2	2.3	99.00
20 10 82 11	9.7	.86	22.	1.1	5.1	4.8	2.5	99.00
20 10 82 12	9.6	.95	21.	1.3	1.3	6.4	3.0	99.00
20 10 82 13	9.6	.89	21.	1.5	5.2	6.6	3.2	99.00
20 10 82 14	9.8	.88	21.	1.7	1.8	7.4	3.4	99.00
20 10 82 15	9.7	.96	21.	2.4	2.5	5.4	1.8	99.00
20 10 82 16	9.7	1.05	22.	1.4	1.4	4.8	2.4	99.00
20 10 82 17	9.2	1.27	23.	1.5	1.9	5.8	2.8	99.00
20 10 82 18	8.7	1.45	23.	1.2	1.4	5.0	2.6	99.00
20 10 82 19	8.2	1.51	1001.	4.6	8.3	2.4	.8	99.00
20 10 82 20	8.4	1.53	24.	2.0	4.9	3.2	1.0	99.00
20 10 82 21	7.8	2.11	17.	4.1	8.4	1.8	.6	99.00
20 10 82 22	8.0	1.71	21.	3.5	4.5	4.8	1.2	99.00
20 10 82 23	7.5	1.57	19.	2.8	4.1	2.2	.8	99.00
20 10 82 24	6.6	2.67	1017.	4.2	9.4	2.0	.5	99.00
21 10 82 1	6.6	2.04	24.	2.0	8.3	5.4	1.8	99.00
21 10 82 2	6.0	2.45	1011.	4.5	5.7	2.6	1.2	99.00
21 10 82 3	4.9	2.48	22.	3.7	7.9	2.6	.8	99.00
21 10 82 4	5.3	2.16	1023.	2.1	6.8	5.2	1.5	99.00
21 10 82 5	5.1	2.14	14.	3.2	4.6	2.6	.8	99.00
21 10 82 6	4.8	2.56	1012.	4.8	9.8	2.6	.8	99.00
21 10 82 7	4.5	1.92	22.	2.6	4.9	3.0	1.1	99.00
21 10 82 8	5.0	1.18	16.	1.7	3.5	4.4	1.6	99.00
21 10 82 9	6.6	-.07	23.	2.6	4.6	2.4	.9	99.00
21 10 82 10	8.2	-.34	19.	2.5	2.8	3.4	1.6	99.00
21 10 82 11	10.2	-.28	23.	3.2	3.7	4.4	1.5	99.00
21 10 82 12	11.3	.16	24.	2.4	2.6	5.2	2.1	99.00
21 10 82 13	12.1	.15	24.	2.0	3.2	4.8	2.1	99.00
21 10 82 14	12.1	.75	22.	2.8	5.9	5.0	2.6	99.00
21 10 82 15	12.0	.95	21.	2.1	2.5	4.2	1.9	99.00
21 10 82 16	10.9	.89	21.	1.5	2.1	4.0	1.8	99.00
21 10 82 17	9.2	1.95	12.	2.6	5.2	4.2	1.7	99.00
21 10 82 18	7.8	2.02	18.	5.6	10.6	4.0	1.4	99.00
21 10 82 19	5.7	2.50	1001.	2.5	8.7	2.6	.6	99.00
21 10 82 20	3.6	2.41	1005.	3.8	10.6	1.6	.5	99.00
21 10 82 21	2.6	2.30	1004.	3.3	8.2	1.4	.4	99.00
21 10 82 22	1.7	1.59	32.	1.8	2.3	1.8	.9	99.00
21 10 82 23	1.1	1.45	32.	2.8	4.8	2.0	.9	99.00
21 10 82 24	.8	1.53	30.	3.0	3.3	2.0	.6	99.00

				T1U	DEL.T	DD10	SIGM	SIGKL	GUST	FF10	RH2
22	10	82	1	.9	.99	30.	1.8	2.2	2.4	.8	99.00
22	10	82	2	1.1	.94	31.	1.0	1.7	1.8	.7	99.00
22	10	82	3	1.4	.98	31.	2.0	2.1	2.2	.8	99.00
22	10	82	4	1.9	.93	31.	1.3	1.4	2.2	1.1	99.00
22	10	82	5	2.0	.91	31.	1.2	1.3	1.8	1.0	99.00
22	10	82	6	1.9	.95	31.	1.0	1.1	2.4	1.3	99.00
22	10	82	7	1.9	.91	32.	.9	1.1	2.6	1.4	99.00
22	10	82	8	2.1	.86	32.	.8	1.1	2.4	1.4	99.00
22	10	82	9	2.5	.84	32.	1.4	1.6	1.8	1.0	99.00
22	10	82	10	3.1	.77	32.	2.1	3.0	2.2	.8	99.00
22	10	82	11	3.6	.74	33.	1.5	2.3	1.8	.7	99.00
22	10	82	12	4.5	.69	34.	2.3	3.2	2.6	.8	99.00
22	10	82	13	5.0	.61	5.	.8	.9	3.4	2.1	99.00
22	10	82	14	5.4	.66	4.	.9	1.0	3.4	2.0	99.00
22	10	82	15	5.7	.74	4.	1.4	1.6	3.4	1.5	99.00
22	10	82	16	5.5	.88	34.	2.2	2.9	2.6	1.2	99.00
22	10	82	17	5.8	.88	6.	.8	1.1	5.6	3.0	99.00
22	10	82	18	6.3	.90	5.	.7	1.6	4.2	2.5	99.00
22	10	82	19	6.6	.95	7.	.7	1.5	4.4	2.6	99.00
22	10	82	20	7.2	1.12	6.	3.2	4.6	2.4	.8	99.00
22	10	82	21	7.6	1.13	35.	4.4	5.7	2.8	.7	99.00
22	10	82	22	8.5	1.27	1008.	2.8	6.9	2.6	1.2	99.00
22	10	82	23	9.7	1.35	15.	4.0	8.1	6.2	1.7	99.00
22	10	82	24	9.9	1.26	8.	3.3	5.0	4.6	.8	99.00
23	10	82	1	10.8	1.31	17.	3.2	4.3	8.2	2.4	99.00
23	10	82	2	11.5	1.13	17.	2.6	3.7	7.6	3.4	99.00
23	10	82	3	10.3	.99	14.	1.3	1.4	6.6	3.2	99.00
23	10	82	4	10.1	.98	15.	1.2	1.4	7.8	4.1	99.00
23	10	82	5	10.1	1.03	17.	2.2	2.6	8.0	3.2	99.00
23	10	82	6	10.0	1.00	17.	2.2	3.5	7.2	3.5	99.00
23	10	82	7	9.7	.98	13.	1.5	4.0	4.2	1.8	99.00
23	10	82	8	9.3	.94	1012.	2.6	10.1	4.4	1.4	99.00
23	10	82	9	9.3	.97	28.	5.7	10.3	2.0	.6	99.00
23	10	82	10	9.3	.93	31.	1.2	1.9	4.6	2.0	99.00
23	10	82	11	9.1	.93	34.	1.7	2.7	3.8	1.3	99.00
23	10	82	12	8.8	.93	32.	1.4	1.7	5.0	1.5	99.00
23	10	82	13	8.8	.96	32.	2.3	3.6	3.2	1.1	99.00
23	10	82	14	9.5	.87	29.	4.0	6.6	2.2	.5	99.00
23	10	82	15	10.6	1.11	31.	1.2	1.5	4.6	1.7	99.00
23	10	82	16	10.2	1.02	30.	2.1	2.4	2.4	.7	99.00
23	10	82	17	8.4	1.58	28.	1.8	2.2	1.8	.9	99.00
23	10	82	18	6.6	2.21	27.	1.6	3.1	1.4	.6	99.00
23	10	82	19	5.1	2.73	31.	2.3	4.1	1.2	.3	99.00
23	10	82	20	4.0	2.62	31.	2.5	5.3	1.8	.5	99.00
23	10	82	21	3.1	2.21	33.	1.4	1.8	2.0	.8	99.00
23	10	82	22	1.8	2.03	34.	1.7	2.2	1.8	.6	99.00
23	10	82	23	1.7	1.63	31.	1.3	1.8	2.6	1.2	99.00
23	10	82	24	1.2	1.76	1031.	3.9	8.6	2.0	.4	99.00
24	10	82	1	.7	1.99	1027.	3.5	8.4	1.4	.5	99.00
24	10	82	2	.6	2.14	30.	2.2	5.0	1.8	.7	99.00
24	10	82	3	1.0	1.64	28.	1.2	1.6	2.4	1.3	99.00
24	10	82	4	1.0	1.67	28.	1.0	1.6	2.2	1.2	99.00
24	10	82	5	.4	1.44	29.	1.0	1.9	2.6	1.3	99.00
24	10	82	6	.3	1.66	30.	1.4	2.4	2.6	1.1	99.00
24	10	82	7	-.4	1.68	30.	2.4	4.5	2.0	.9	99.00
24	10	82	8	-.1	1.66	28.	2.7	4.8	1.6	.9	99.00
24	10	82	9	.9	1.09	30.	1.3	2.3	2.8	1.3	99.00
24	10	82	10	2.1	.33	8.	1.9	4.3	1.8	.6	99.00
24	10	82	11	3.8	.28	6.	1.8	4.4	2.2	.3	99.00
24	10	82	12	4.5	.08	12.	1.5	1.7	3.0	1.3	99.00
24	10	82	13	6.7	.24	7.	2.3	2.7	1.4	.5	99.00
24	10	82	14	7.8	1.38	10.	1.7	3.5	1.8	.7	99.00
24	10	82	15	7.9	1.33	10.	1.1	2.0	1.4	.6	99.00
24	10	82	16	6.3	1.27	12.	.9	1.1	2.0	1.0	99.00
24	10	82	17	3.9	1.81	10.	1.4	2.3	1.6	.8	99.00
24	10	82	18	2.1	1.92	7.	1.5	5.4	1.2	.6	99.00
24	10	82	19	.9	1.99	1001.	3.0	10.2	.6	.1	99.00
24	10	82	20	.2	1.30	10.	1.7	6.6	.4	.0	99.00
24	10	82	21	-.1	.93	9.	1.4	2.4	1.2	.4	99.00
24	10	82	22	-.3	.89	1034.	2.5	8.3	.8	.2	99.00
24	10	82	23	-.7	.92	23.	3.1	5.6	1.0	.4	99.00
24	10	82	24	-.9	.85	12.	3.6	5.2	1.6	.3	99.00

	T1U	DEL.T	DD1U	SIGH	SIGKL	GUST	FF10	RH2
25 10 82 1	-0.7	.85	11.	1.2	2.8	1.4	.5	99.00
25 10 82 2	-0.5	.83	10.	1.8	3.3	2.6	.7	99.00
25 10 82 3	-0.3	.81	1000.	2.1	5.8	1.6	.7	99.00
25 10 82 4	-0.0	.81	9.	1.5	3.1	1.6	.7	99.00
25 10 82 5	-0.0	.77	1001.	2.0	6.1	1.8	.9	99.00
25 10 82 6	.1	.79	1002.	1.7	6.6	2.0	.8	99.00
25 10 82 7	.2	.88	1010.	3.3	9.0	1.2	.3	99.00
25 10 82 8	.5	.78	1002.	4.4	8.0	1.4	.3	99.00
25 10 82 9	.8	.79	1011.	5.2	8.0	.6	.1	99.00
25 10 82 10	1.5	.62	9.	1.8	4.1	1.2	.6	99.00
25 10 82 11	2.3	.59	13.	4.5	8.2	1.8	.7	99.00
25 10 82 12	2.6	.57	11.	1.4	1.8	2.0	1.2	99.00
25 10 82 13	3.0	.53	8.	1.6	2.8	2.0	1.0	99.00
25 10 82 14	4.2	.57	4.	2.8	4.5	1.6	.4	99.00
25 10 82 15	4.0	.63	5.	1.5	3.1	3.8	1.5	99.00
25 10 82 16	3.0	.65	4.	.7	.9	3.0	2.0	99.00
25 10 82 17	2.3	.65	3.	.8	1.6	4.2	2.2	99.00
25 10 82 18	2.1	.70	3.	.6	.9	3.6	2.3	99.00
25 10 82 19	2.0	.72	3.	.7	1.0	3.8	2.2	99.00
25 10 82 20	1.8	.81	34.	1.2	2.0	3.4	1.6	99.00
25 10 82 21	2.0	.78	35.	1.1	1.5	4.0	2.3	99.00
25 10 82 22	2.2	.86	1034.	3.7	8.4	3.0	1.2	99.00
25 10 82 23	2.6	.89	34.	3.4	10.2	5.8	1.7	99.00
25 10 82 24	3.2	.80	36.	2.3	2.5	6.8	2.7	99.00
26 10 82 1	3.5	.85	0.	1.3	1.4	7.0	3.5	99.00
26 10 82 2	3.6	.87	35.	1.9	2.2	7.0	2.8	99.00
26 10 82 3	3.7	.90	1.	1.0	2.0	5.2	1.7	99.00
26 10 82 4	3.4	.94	2.	2.1	5.6	2.8	1.0	99.00
26 10 82 5	3.1	1.26	33.	1.4	2.9	2.2	1.3	99.00
26 10 82 6	2.2	1.71	27.	3.1	7.8	2.2	.8	99.00
26 10 82 7	1.6	1.73	31.	2.3	3.4	2.0	.8	99.00
26 10 82 8	2.0	1.56	27.	3.0	4.7	2.8	.7	99.00
26 10 82 9	3.8	.72	27.	2.6	4.4	2.4	1.0	99.00
26 10 82 10	4.8	.73	32.	1.2	1.6	3.0	1.5	99.00
26 10 82 11	6.2	.67	31.	1.0	1.8	3.4	1.8	99.00
26 10 82 12	7.3	.48	2.	1.6	3.6	5.0	2.3	99.00
26 10 82 13	7.8	.33	5.	1.4	2.5	3.6	1.9	99.00
26 10 82 14	8.4	1.22	3.	2.1	2.7	2.6	1.1	99.00
26 10 82 15	8.1	1.11	1014.	1.4	6.1	2.0	1.1	99.00
26 10 82 16	6.7	1.68	16.	.8	3.7	1.6	.7	99.00
26 10 82 17	4.0	2.13	1021.	2.3	10.0	1.4	.5	99.00
26 10 82 18	2.6	1.72	30.	1.2	2.2	1.4	.6	99.00
26 10 82 19	2.3	1.66	31.	2.1	3.0	1.8	.4	99.00
26 10 82 20	1.8	1.35	34.	2.4	7.2	1.0	.4	99.00
26 10 82 21	1.7	1.33	1031.	4.3	10.6	1.2	.4	99.00
26 10 82 22	1.9	1.25	1032.	4.7	10.4	.6	.1	99.00
26 10 82 23	2.1	1.21	1030.	3.8	11.4	.8	.2	99.00
26 10 82 24	2.9	1.24	1028.	4.3	5.9	2.2	.6	99.00
27 10 82 1	4.4	1.11	14.	2.3	3.0	4.4	2.4	99.00
27 10 82 2	4.5	1.00	13.	2.2	3.1	3.6	1.2	99.00
27 10 82 3	4.2	.89	4.	1.5	4.0	3.6	1.8	99.00
27 10 82 4	4.5	.93	4.	1.2	4.3	2.4	1.3	99.00
27 10 82 5	4.1	.88	33.	2.2	3.0	3.6	1.5	99.00
27 10 82 6	3.9	.89	30.	2.6	3.0	2.0	.7	99.00
27 10 82 7	4.3	.97	1022.	2.6	10.6	1.6	.6	99.00
27 10 82 8	6.4	1.14	23.	2.0	2.3	7.0	2.2	99.00
27 10 82 9	7.5	.38	1022.	5.9	7.7	2.4	.5	99.00
27 10 82 10	9.0	-0.08	21.	5.4	8.6	3.0	1.0	99.00
27 10 82 11	9.8	.12	22.	2.5	3.4	7.4	2.4	99.00
27 10 82 12	10.6	.45	24.	1.6	1.7	8.6	3.8	99.00
27 10 82 13	11.2	.31	22.	2.0	2.4	6.0	2.8	99.00
27 10 82 14	11.5	.85	22.	2.1	2.2	6.0	2.6	99.00
27 10 82 15	11.1	.96	21.	1.5	2.2	6.4	2.8	99.00
27 10 82 16	9.9	1.33	20.	1.8	1.8	5.8	2.1	99.00
27 10 82 17	9.2	1.71	12.	3.4	6.3	4.0	1.5	99.00
27 10 82 18	8.1	2.76	12.	2.5	5.0	4.6	1.8	99.00
27 10 82 19	7.9	2.61	1007.	5.3	10.3	4.0	1.1	99.00
27 10 82 20	8.3	2.78	10.	3.2	7.8	6.6	1.9	99.00
27 10 82 21	8.2	2.74	11.	2.2	2.8	3.6	1.5	99.00
27 10 82 22	8.0	2.47	16.	1.9	2.6	3.2	1.6	99.00
27 10 82 23	6.8	3.68	1017.	3.5	11.1	2.6	.9	99.00
27 10 82 24	6.7	4.20	19.	2.9	6.7	2.8	1.0	99.00

			T10	DEL.T	DD10	SIGM	SIGKL	GUST	FF10	RH2	
28	10	82	1	4.4	3.96	1002.	3.5	11.7	1.4	.5	99.00
28	10	82	2	3.7	3.67	1035.	4.1	9.3	2.2	.6	99.00
28	10	82	3	5.0	3.31	1009.	3.9	9.4	3.6	1.2	99.00
28	10	82	4	6.4	3.02	20.	3.9	4.6	2.2	.8	99.00
28	10	82	5	6.3	4.10	1021.	5.3	9.6	1.8	.4	99.00
28	10	82	6	3.8	3.14	1030.	2.7	8.3	2.4	.9	99.00
28	10	82	7	4.1	3.13	21.	3.4	8.3	3.2	1.3	99.00
28	10	82	8	4.8	2.03	21.	1.6	2.0	3.0	1.2	99.00
28	10	82	9	5.9	1.81	1015.	5.2	10.8	1.2	.3	99.00
28	10	82	10	7.8	.81	1013.	5.2	6.9	1.6	.2	99.00
28	10	82	11	9.2	-.08	1013.	3.1	6.2	2.0	.4	99.00
28	10	82	12	9.9	-.03	21.	1.7	1.9	4.8	2.3	99.00
28	10	82	13	10.3	.29	23.	2.4	2.9	5.2	2.2	99.00
28	10	82	14	10.1	.83	21.	1.9	2.1	5.8	2.5	99.00
28	10	82	15	10.2	.92	23.	2.2	2.2	6.4	2.1	99.00
28	10	82	16	9.2	1.52	20.	2.8	3.2	4.4	1.3	99.00
28	10	82	17	8.2	2.05	15.	2.9	6.9	2.2	.6	99.00
28	10	82	18	7.2	2.18	13.	4.1	9.8	2.6	.9	99.00
28	10	82	19	7.0	2.79	8.	3.5	6.8	2.0	.7	99.00
28	10	82	20	8.0	2.12	1015.	3.2	5.4	2.4	.8	99.00
28	10	82	21	8.5	1.44	22.	1.9	2.6	4.2	2.0	99.00
28	10	82	22	8.6	1.48	20.	2.5	4.6	4.2	1.6	99.00
28	10	82	23	8.2	1.65	24.	1.3	1.8	3.2	1.3	99.00
28	10	82	24	7.6	1.93	24.	1.1	1.2	3.0	1.2	99.00
29	10	82	1	7.2	2.61	20.	.9	1.7	2.6	1.1	99.00
29	10	82	2	5.7	2.65	19.	1.9	3.8	2.6	.6	99.00
29	10	82	3	6.2	3.19	22.	.6	.9	2.0	1.2	99.00
29	10	82	4	5.3	2.53	21.	.3	.9	2.2	1.6	99.00
29	10	82	5	4.9	2.59	20.	1.1	2.1	2.0	1.2	99.00
29	10	82	6	3.8	2.48	1013.	5.2	9.2	1.0	.3	99.00
29	10	82	7	3.2	2.57	5.	2.5	3.4	1.2	.2	99.00
29	10	82	8	2.6	1.99	1024.	4.2	11.1	1.6	.5	99.00
29	10	82	9	4.6	2.38	22.	1.4	5.6	2.4	.7	99.00
29	10	82	10	6.8	2.30	35.	1.9	6.5	2.0	.8	99.00
29	10	82	11	7.8	1.19	34.	1.5	2.3	2.2	1.0	99.00
29	10	82	12	10.0	.59	20.	3.9	4.4	4.4	1.3	99.00
29	10	82	13	10.7	.63	22.	1.7	4.4	7.0	2.9	99.00
29	10	82	14	10.3	.88	21.	1.8	1.9	9.2	3.8	99.00
29	10	82	15	10.1	1.01	20.	1.5	1.5	8.2	3.7	99.00
29	10	82	16	9.8	1.06	21.	2.2	2.3	6.6	2.3	99.00
29	10	82	17	9.5	1.04	21.	2.1	4.8	7.8	3.1	99.00
29	10	82	18	9.1	1.03	21.	2.3	2.5	10.4	4.6	99.00
29	10	82	19	8.6	1.07	20.	1.9	2.2	10.2	4.5	99.00
29	10	82	20	8.3	1.08	21.	1.9	4.4	10.8	3.6	99.00
29	10	82	21	8.6	1.07	21.	1.5	1.6	9.0	3.9	99.00
29	10	82	22	8.7	1.07	21.	1.5	1.5	8.0	3.8	99.00
29	10	82	23	8.9	1.04	21.	1.5	3.8	9.0	4.2	99.00
29	10	82	24	8.9	1.01	21.	1.3	1.4	9.8	4.7	99.00
50	10	82	1	9.1	1.03	20.	1.6	4.1	9.2	4.4	99.00
50	10	82	2	9.3	1.06	21.	1.4	1.5	12.4	5.8	99.00
50	10	82	3	9.7	1.04	22.	1.4	1.4	11.2	5.0	99.00
50	10	82	4	10.2	1.10	22.	1.4	1.5	11.4	5.7	99.00
50	10	82	5	10.4	1.14	22.	1.2	1.3	11.6	5.9	99.00
50	10	82	6	10.8	1.16	21.	1.3	1.3	11.6	5.2	99.00
50	10	82	7	10.8	1.12	21.	1.7	1.9	10.0	4.6	99.00
50	10	82	8	10.9	1.06	21.	1.7	1.8	9.8	4.2	99.00
50	10	82	9	11.1	.96	21.	1.3	1.3	9.6	4.7	99.00
50	10	82	10	11.4	.85	22.	1.7	1.7	10.0	4.9	99.00
50	10	82	11	11.5	.88	22.	2.1	2.3	9.0	3.3	99.00
50	10	82	12	11.7	.81	22.	1.5	1.5	8.2	4.0	99.00
50	10	82	13	11.4	.89	21.	1.3	1.3	9.2	3.9	99.00
50	10	82	14	11.4	.89	22.	1.3	1.4	7.8	3.6	99.00
50	10	82	15	11.5	.90	19.	2.8	5.8	6.0	2.3	99.00
50	10	82	16	11.3	.96	15.	4.6	9.8	6.4	1.6	99.00
50	10	82	17	11.0	1.07	20.	1.9	2.2	4.4	1.6	99.00
50	10	82	18	10.8	1.18	21.	2.0	2.8	4.8	1.3	99.00
50	10	82	19	10.3	1.20	1015.	3.6	8.1	2.4	1.0	99.00
50	10	82	20	10.0	1.13	24.	4.1	8.0	3.4	1.3	99.00
50	10	82	21	10.0	1.14	24.	1.4	2.0	2.8	1.1	99.00
50	10	82	22	9.8	1.34	20.	1.3	2.2	2.2	1.1	99.00
50	10	82	23	9.3	1.88	21.	1.8	3.1	1.2	.4	99.00
50	10	82	24	8.4	1.97	1022.	1.7	5.8	1.6	.6	99.00

	T10	DEL.T	DD10	SIGM	SIGKL	GUST	FF10	RH2
51 10 82 1	7.2	1.19	31.	.9	1.4	2.0	1.1	99.00
51 10 82 2	6.8	1.15	30.	1.3	5.3	2.6	1.1	99.00
51 10 82 3	6.5	.99	32.	1.6	3.1	2.4	1.0	99.00
51 10 82 4	6.4	.94	31.	1.4	2.0	1.8	.6	99.00
51 10 82 5	6.1	1.00	1031.	2.5	6.1	1.8	.5	99.00
51 10 82 6	5.9	1.01	30.	2.1	4.9	1.4	.4	99.00
51 10 82 7	5.7	1.00	31.	2.4	3.5	1.6	.8	99.00
51 10 82 8	5.7	1.05	1033.	5.6	10.8	1.4	.3	99.00
51 10 82 9	6.0	.82	34.	1.1	1.9	2.6	1.1	99.00
51 10 82 10	6.3	.75	35.	1.0	1.8	2.4	1.2	99.00
51 10 82 11	6.6	.64	4.	2.2	3.3	1.8	.8	99.00
51 10 82 12	6.6	.70	4.	.7	1.2	2.8	1.6	99.00
51 10 82 13	6.5	.81	1.	1.8	2.9	2.0	.8	99.00
51 10 82 14	6.3	.81	33.	1.7	1.9	1.6	.6	99.00
51 10 82 15	6.1	.85	33.	1.0	1.2	3.2	1.5	99.00
51 10 82 16	5.8	.82	34.	1.0	1.2	2.8	1.3	99.00
51 10 82 17	5.8	.86	33.	1.2	2.0	1.6	.6	99.00
51 10 82 18	5.9	.87	29.	2.1	3.6	1.0	.4	99.00
51 10 82 19	6.0	.91	24.	2.0	4.8	.2	.0	99.00
51 10 82 20	6.1	.96	15.	.5	1.9	99.0	0.0	99.00
51 10 82 21	6.0	.93	12.	.3	.8	99.0	0.0	99.00
51 10 82 22	6.0	.88	13.	.9	2.2	99.0	0.0	99.00
51 10 82 23	6.0	.90	12.	1.0	3.7	1.0	.3	99.00
51 10 82 24	6.0	.85	32.	1.4	4.1	99.0	0.0	99.00

			T10	DEL.T	DD10	SIGM	SIGKL	GUST	FF10	
1	11	82	1	6.1	.91	1011.	1.6	10.1	99.0	0.0
1	11	82	2	6.0	.80	8.	2.1	3.2	99.0	0.0
1	11	82	3	6.1	.85	3.	2.4	4.5	.8	.0
1	11	82	4	6.2	.89	10.	3.2	9.0	1.0	.1
1	11	82	5	6.3	.88	1010.	2.9	2.5	.4	.0
1	11	82	6	6.5	1.28	1028.	5.1	2.6	.6	.0
1	11	82	7	6.5	1.43	1011.	2.9	8.0	99.0	0.0
1	11	82	8	7.4	1.30	21.	3.1	4.9	2.8	.8
1	11	82	9	7.7	1.01	16.	2.3	4.0	2.4	1.3
1	11	82	10	7.6	.94	15.	1.1	3.9	3.6	1.7
1	11	82	11	7.6	.89	15.	2.2	3.7	3.6	2.2
1	11	82	12	7.7	.87	15.	1.8	6.2	3.8	2.1
1	11	82	13	7.8	.92	16.	2.2	2.9	3.4	1.6
1	11	82	14	7.7	.89	14.	1.2	1.4	4.8	2.4
1	11	82	15	7.6	.92	14.	1.1	1.4	5.4	2.2
1	11	82	16	7.7	.88	14.	1.2	1.4	4.2	2.2
1	11	82	17	8.0	.95	14.	1.3	1.4	4.4	2.3
1	11	82	18	8.4	.97	15.	1.2	1.4	5.4	2.5
1	11	82	19	8.7	1.02	18.	2.5	4.4	3.0	1.0
1	11	82	20	8.8	.97	13.	1.9	2.6	2.4	1.0
1	11	82	21	8.9	1.04	17.	2.9	4.1	2.8	.7
1	11	82	22	9.7	1.17	25.	2.9	3.7	3.4	1.1
1	11	82	23	9.8	1.10	1032.	3.6	5.6	4.6	1.4
1	11	82	24	9.8	1.20	1023.	4.4	8.7	2.2	.6
2	11	82	1	9.7	1.17	26.	2.3	4.9	3.2	1.2
2	11	82	2	9.3	1.41	1023.	2.8	10.0	6.2	1.7
2	11	82	3	8.5	1.46	33.	2.9	5.0	3.2	1.8
2	11	82	4	7.9	1.50	1010.	3.8	11.1	3.6	1.0
2	11	82	5	7.1	2.10	1005.	4.8	11.3	2.0	.3
2	11	82	6	7.2	1.65	23.	2.4	3.3	4.8	1.8
2	11	82	7	6.9	2.54	1008.	4.8	7.7	1.8	.3
2	11	82	8	7.2	1.74	26.	1.8	2.8	7.0	2.5
2	11	82	9	9.0	1.13	25.	1.3	1.3	9.0	4.8
2	11	82	10	9.9	.92	25.	1.3	1.3	10.2	4.4
2	11	82	11	10.8	.84	25.	1.6	2.2	8.8	4.3
2	11	82	12	11.1	.80	25.	1.3	1.3	8.8	4.6
2	11	82	13	11.6	.72	24.	1.5	1.8	7.6	3.8
2	11	82	14	11.3	.85	20.	2.4	4.2	6.4	2.8
2	11	82	15	10.9	1.09	22.	1.5	3.6	5.8	2.7
2	11	82	16	9.9	1.39	23.	1.6	2.0	7.2	3.6
2	11	82	17	9.5	1.50	22.	1.1	1.2	7.2	3.5
2	11	82	18	8.5	1.42	24.	1.3	1.9	5.8	3.1
2	11	82	19	8.9	1.46	25.	1.2	1.7	7.2	3.6
2	11	82	20	9.1	1.30	25.	1.2	1.3	7.6	4.2
2	11	82	21	8.7	1.42	26.	1.9	2.2	7.4	3.0
2	11	82	22	8.1	1.76	22.	1.9	2.1	6.0	1.9
2	11	82	23	7.0	1.76	15.	1.7	3.5	5.4	2.7
2	11	82	24	7.8	1.90	1014.	2.7	9.0	7.6	2.3
3	11	82	1	6.6	1.71	24.	1.2	4.9	6.4	2.2
3	11	82	2	6.6	1.95	24.	2.0	2.6	5.2	1.8
3	11	82	3	6.0	2.45	22.	1.3	1.7	3.4	1.3
3	11	82	4	6.2	1.59	23.	1.3	1.3	5.4	2.6
3	11	82	5	6.0	1.80	22.	2.8	3.7	5.0	1.4
3	11	82	6	5.2	3.61	1012.	5.9	11.8	2.0	.6
3	11	82	7	5.6	2.43	24.	2.7	3.4	4.6	1.7
3	11	82	8	5.7	1.41	20.	2.3	3.2	5.2	2.1
3	11	82	9	6.4	.66	18.	3.3	4.2	3.6	1.3
3	11	82	10	7.5	.27	22.	1.6	1.7	6.6	2.7
3	11	82	11	9.4	.52	23.	1.3	1.5	8.4	4.0
3	11	82	12	10.2	.76	24.	1.3	1.4	10.8	4.9
3	11	82	13	11.2	.81	27.	1.6	2.2	9.0	4.2
3	11	82	14	11.8	1.08	29.	1.3	1.5	7.4	3.2
3	11	82	15	11.4	1.36	31.	1.8	2.7	5.0	1.6
3	11	82	16	10.1	2.30	32.	2.5	3.8	1.6	.6
3	11	82	17	8.2	3.26	1013.	2.9	10.6	1.6	.6
3	11	82	18	8.5	2.91	1027.	3.6	9.9	4.4	1.3
3	11	82	19	8.0	2.50	27.	.8	1.0	2.6	1.4
3	11	82	20	5.4	1.93	32.	.8	1.1	3.2	1.7
3	11	82	21	5.0	2.32	1019.	3.6	10.5	2.6	.8
3	11	82	22	4.6	1.97	32.	1.0	1.6	4.2	1.5
3	11	82	23	4.0	1.58	31.	1.3	1.6	4.4	2.2
3	11	82	24	5.3	1.99	32.	3.1	3.3	3.2	1.2

	T1U	DEL.T	DD1J	SIGM	SIGKL	GUST	FF10
4 11 82 1	5.2	2.09	1.	3.4	4.3	2.8	.9
4 11 82 2	5.2	2.44	34.	2.1	3.6	4.0	1.6
4 11 82 3	3.5	2.75	1036.	4.0	9.5	2.0	.5
4 11 82 4	2.9	3.31	7.	5.6	8.7	1.4	.3
4 11 82 5	2.1	3.03	1009.	6.1	9.8	2.2	.6
4 11 82 6	2.6	2.76	1030.	4.3	10.2	3.6	.9
4 11 82 7	4.3	2.84	32.	3.0	3.5	4.2	1.7
4 11 82 8	4.6	2.18	33.	.9	1.8	4.0	2.1
4 11 82 9	4.9	1.33	33.	2.6	3.2	6.6	1.7
4 11 82 10	5.2	1.04	2.	1.1	1.7	12.6	7.0
4 11 82 11	4.6	.80	2.	1.0	1.3	9.4	5.0
4 11 82 12	5.5	.78	1.	1.2	1.7	8.6	4.1
4 11 82 13	5.7	.92	1.	.9	1.0	10.6	5.9
4 11 82 14	5.5	1.13	0.	.9	1.2	10.0	5.3
4 11 82 15	5.1	1.17	36.	1.2	1.5	7.6	3.7
4 11 82 16	4.1	1.28	34.	1.0	1.1	5.4	3.0
4 11 82 17	3.2	1.42	33.	.9	1.3	5.0	2.1
4 11 82 18	2.5	1.60	31.	.9	1.7	3.8	2.2
4 11 82 19	1.3	1.78	32.	.7	1.0	3.6	1.5
4 11 82 20	.6	1.69	32.	.6	1.1	3.4	2.0
4 11 82 21	.3	1.59	32.	1.1	1.7	3.4	1.8
4 11 82 22	.3	1.87	26.	1.5	3.6	3.2	1.8
4 11 82 23	-.3	2.63	1029.	1.1	6.2	2.8	.9
4 11 82 24	-.4	1.98	27.	1.2	2.4	3.4	1.5
5 11 82 1	-.7	2.24	31.	1.5	5.7	2.6	1.2
5 11 82 2	-.9	2.01	1032.	3.4	8.0	3.0	1.3
5 11 82 3	-1.8	2.09	1027.	4.4	11.1	2.2	1.0
5 11 82 4	-2.3	2.72	26.	3.5	5.3	2.0	.7
5 11 82 5	-3.4	2.76	1026.	4.1	8.1	1.2	.3
5 11 82 6	-3.6	2.62	27.	2.3	5.9	2.0	.9
5 11 82 7	-3.7	2.24	29.	1.1	1.7	2.0	.9
5 11 82 8	-3.6	1.62	30.	.9	1.3	2.2	1.0
5 11 82 9	-2.8	.71	30.	1.5	2.0	2.2	.8
5 11 82 10	-.6	.31	35.	3.7	6.6	1.0	.1
5 11 82 11	.3	.08	1007.	2.9	6.1	2.0	.5
5 11 82 12	1.2	-.01	14.	2.6	4.9	2.8	1.2
5 11 82 13	2.9	.30	17.	3.0	5.9	4.4	1.8
5 11 82 14	3.4	.78	21.	1.5	1.7	4.0	2.0
5 11 82 15	3.1	.93	21.	1.3	1.4	3.6	1.6
5 11 82 16	2.1	1.56	21.	1.1	3.4	2.2	1.0
5 11 82 17	.8	2.40	1026.	2.5	9.8	.8	.1
5 11 82 18	-.3	2.76	14.	4.0	8.8	1.4	.1
5 11 82 19	.3	2.61	18.	2.4	4.4	2.8	1.5
5 11 82 20	-1.2	2.83	1033.	3.4	7.4	1.8	.4
5 11 82 21	-2.2	2.75	19.	3.2	5.6	1.0	.2
5 11 82 22	-.9	2.87	21.	2.1	6.2	2.2	1.2
5 11 82 23	-.8	3.32	1016.	4.9	9.1	1.2	.4
5 11 82 24	-.9	3.52	5.	1.7	4.8	1.8	.9
6 11 82 1	.0	2.94	17.	3.4	4.9	2.4	.7
6 11 82 2	-1.3	2.59	34.	4.5	10.8	1.8	.4
6 11 82 3	-2.2	2.14	34.	2.4	4.7	1.4	.3
6 11 82 4	-3.1	2.44	1035.	3.4	5.6	1.0	.2
6 11 82 5	-4.2	2.40	1.	6.6	8.1	.8	.1
6 11 82 6	-4.3	2.24	1033.	4.1	6.2	1.4	.5
6 11 82 7	-4.7	2.23	1033.	3.5	6.7	1.2	.3
6 11 82 8	-4.9	1.98	32.	3.0	5.6	1.0	.2
6 11 82 9	-4.4	1.14	34.	1.1	1.6	.8	.2
6 11 82 10	-2.5	.92	1029.	3.9	8.3	.8	.0
6 11 82 11	-.9	.88	1033.	6.0	8.8	.6	.1
6 11 82 12	.5	.98	31.	3.9	4.6	1.2	.3
6 11 82 13	1.7	1.27	1009.	3.8	9.6	.8	.1
6 11 82 14	3.3	1.51	19.	3.8	7.7	4.6	.9
6 11 82 15	4.4	1.37	21.	1.4	1.5	4.2	1.8
6 11 82 16	3.6	1.78	18.	1.2	1.5	2.2	1.2
6 11 82 17	2.9	2.47	15.	.9	1.3	2.2	1.0
6 11 82 18	2.8	2.95	15.	1.5	3.6	2.4	1.1
6 11 82 19	.7	3.03	1028.	2.1	8.7	1.2	.2
6 11 82 20	-.4	2.01	33.	3.6	6.5	1.0	.2
6 11 82 21	-.2	1.65	33.	2.3	7.3	1.4	.4
6 11 82 22	-.5	1.57	31.	3.6	5.5	1.2	.3
6 11 82 23	-1.0	1.65	32.	2.0	3.9	2.4	.8
6 11 82 24	-.9	1.37	32.	3.4	4.5	1.8	.7

	T10	DEL.T	DD10	SIGH	SIGKL	GUST	FF10
7 11 82 1	-1.0	1.75	32.	2.6	8.0	1.2	.3
7 11 82 2	-.9	1.74	1035.	4.1	4.2	1.4	.3
7 11 82 3	.1	1.46	1007.	4.0	8.3	1.0	.3
7 11 82 4	.6	1.38	1009.	3.0	4.6	.8	.1
7 11 82 5	.9	1.33	1023.	2.2	10.4	.8	.1
7 11 82 6	1.5	1.17	13.	2.9	7.5	2.0	.6
7 11 82 7	1.7	1.01	14.	1.4	1.6	3.0	1.3
7 11 82 8	1.6	.95	15.	1.3	1.4	3.0	1.6
7 11 82 9	1.7	.89	14.	1.2	1.3	2.8	1.5
7 11 82 10	2.1	.85	13.	1.2	1.2	4.2	1.9
7 11 82 11	2.5	.83	14.	1.3	1.3	4.0	2.2
7 11 82 12	2.9	.79	14.	1.9	4.4	4.2	2.2
7 11 82 13	3.3	.75	14.	1.3	1.3	3.2	1.6
7 11 82 14	3.4	.83	14.	1.4	1.5	3.6	1.7
7 11 82 15	3.6	.91	15.	2.1	3.7	4.2	2.5
7 11 82 16	3.6	.94	15.	1.5	3.3	4.0	2.2
7 11 82 17	3.4	1.04	14.	1.1	4.2	3.2	1.7
7 11 82 18	3.2	1.28	13.	.8	1.5	2.4	1.4
7 11 82 19	2.9	1.29	13.	2.6	6.0	2.6	.8
7 11 82 20	2.4	1.33	8.	.7	2.3	2.2	1.3
7 11 82 21	1.7	1.52	8.	1.7	4.4	1.6	.7
7 11 82 22	1.0	1.78	1.	3.3	4.7	1.2	.3
7 11 82 23	.3	2.31	1035.	2.2	3.9	1.0	.3
7 11 82 24	-.2	2.53	34.	1.5	2.7	1.2	.6
8 11 82 1	-1.0	2.43	34.	1.8	2.9	1.0	.4
8 11 82 2	-1.2	2.49	2.	1.3	2.6	1.8	.8
8 11 82 3	-1.6	2.54	36.	1.2	4.0	2.4	.9
8 11 82 4	-2.3	2.02	3.	2.4	2.8	1.4	.4
8 11 82 5	-2.6	2.56	0.	3.6	3.9	1.2	.2
8 11 82 6	-1.8	1.47	4.	1.6	2.5	2.6	.7
8 11 82 7	-1.4	.87	5.	.9	1.4	3.2	1.8
8 11 82 8	-1.3	.80	4.	.5	.8	2.8	1.8
8 11 82 9	-.9	.77	3.	.6	1.0	3.4	2.0
8 11 82 10	-.5	.72	4.	.7	.9	3.4	2.0
8 11 82 11	-.3	.75	3.	.5	.9	4.0	2.7
8 11 82 12	.0	.80	4.	.7	1.1	3.6	2.2
8 11 82 13	.3	.81	3.	.9	1.1	3.6	1.7
8 11 82 14	.2	.79	4.	.7	1.0	4.0	2.5
8 11 82 15	.2	.78	4.	.7	.9	4.4	2.2
8 11 82 16	.4	.87	34.	1.4	3.2	4.6	1.9
8 11 82 17	.5	.85	1.	.7	2.7	3.4	1.8
8 11 82 18	.5	.90	33.	2.0	2.8	1.8	.8
8 11 82 19	.5	.82	3.	.9	2.4	3.0	1.3
8 11 82 20	.6	.88	33.	1.9	3.1	1.4	.6
8 11 82 21	.6	.86	1004.	3.2	6.8	1.4	.4
8 11 82 22	.6	.80	1.	.8	2.7	2.4	1.4
8 11 82 23	.7	.82	2.	.9	3.0	3.2	1.6
8 11 82 24	.8	.81	2.	1.8	3.4	2.6	1.0
9 11 82 1	.7	.80	2.	1.2	3.1	2.4	1.3
9 11 82 2	.9	.85	4.	1.1	1.9	3.8	1.6
9 11 82 3	1.0	.86	2.	3.2	4.8	3.0	1.1
9 11 82 4	1.1	.84	1001.	4.3	7.8	3.2	1.2
9 11 82 5	1.2	.84	4.	1.7	3.2	3.8	1.6
9 11 82 6	1.4	.91	1005.	3.6	5.0	2.4	.4
9 11 82 7	1.4	.91	1004.	3.7	6.5	1.2	.2
9 11 82 8	1.5	.96	31.	3.3	6.9	1.6	.3
9 11 82 9	1.5	.98	17.	4.2	10.6	2.4	.5
9 11 82 10	1.7	.92	1029.	4.4	9.3	1.2	.3
9 11 82 11	4.7	1.14	1024.	3.1	10.0	9.2	2.2
9 11 82 12	8.0	1.17	24.	2.5	3.8	7.6	2.4
9 11 82 13	8.3	1.33	25.	3.1	5.0	5.4	1.6
9 11 82 14	9.3	1.47	21.	2.9	5.2	6.2	1.6
9 11 82 15	10.2	1.18	21.	1.5	1.6	9.2	4.0
9 11 82 16	10.2	1.20	20.	1.7	1.7	10.8	5.1
9 11 82 17	10.0	1.20	21.	1.4	1.5	7.6	2.9
9 11 82 18	9.7	1.23	20.	2.1	2.9	4.8	2.0
9 11 82 19	9.7	1.19	23.	1.3	1.4	6.8	3.0
9 11 82 20	9.5	1.23	23.	1.5	1.6	6.8	3.0
9 11 82 21	9.4	1.36	23.	3.5	3.9	5.8	2.0
9 11 82 22	8.8	1.53	1014.	4.4	12.8	2.4	.8
9 11 82 23	8.4	1.55	19.	2.5	2.7	4.0	1.0
9 11 82 24	8.0	1.53	1014.	3.4	6.8	4.2	.8

	T10	DEL.T	DD10	SIGM	SIGKL	GUST	FF10
10 11 82 1	7.8	1.57	15.	3.4	4.2	3.4	1.1
10 11 82 2	6.7	2.60	1022.	4.3	7.9	2.0	.6
10 11 82 3	6.4	3.17	14.	3.9	5.1	2.2	.9
10 11 82 4	5.7	2.38	12.	5.5	9.5	2.0	.5
10 11 82 5	5.5	2.22	1020.	3.4	8.1	3.0	.8
10 11 82 6	5.1	2.81	1006.	3.9	11.7	2.6	.7
10 11 82 7	7.0	1.60	24.	1.5	1.5	7.4	3.6
10 11 82 8	7.6	1.26	22.	1.3	1.5	7.0	3.3
10 11 82 9	8.5	1.17	21.	1.4	1.5	8.8	3.4
10 11 82 10	8.6	1.12	22.	1.5	1.8	11.0	4.6
10 11 82 11	9.0	1.06	20.	1.8	3.3	11.4	5.5
10 11 82 12	9.5	1.05	20.	3.6	5.4	12.6	5.0
10 11 82 13	10.1	.98	20.	1.8	3.3	13.0	5.2
10 11 82 14	10.2	1.10	20.	1.4	1.5	13.8	6.6
10 11 82 15	10.6	1.07	22.	1.4	1.4	13.4	6.7
10 11 82 16	10.8	1.11	22.	1.6	2.1	12.4	5.8
10 11 82 17	10.5	1.24	21.	1.2	1.3	10.0	5.3
10 11 82 18	10.2	1.28	22.	1.5	1.6	11.2	4.7
10 11 82 19	9.9	1.23	23.	1.3	1.3	12.0	5.9
10 11 82 20	9.4	1.23	22.	1.3	1.3	13.2	6.2
10 11 82 21	9.2	1.24	22.	1.2	1.3	14.6	6.2
10 11 82 22	9.2	1.19	22.	1.2	1.2	12.6	6.6
10 11 82 23	9.6	1.13	20.	1.3	1.4	13.4	6.5
10 11 82 24	9.8	1.12	21.	2.2	2.6	14.0	6.8
11 11 82 1	9.7	1.25	21.	2.0	3.8	15.8	6.6
11 11 82 2	9.7	1.17	19.	1.8	1.9	14.8	6.9
11 11 82 3	9.7	1.18	21.	1.6	2.0	18.4	7.9
11 11 82 4	8.8	1.24	23.	1.1	1.1	11.2	5.5
11 11 82 5	8.1	1.28	23.	1.1	1.2	10.4	5.2
11 11 82 6	7.6	1.33	23.	1.3	1.4	9.8	4.3
11 11 82 7	7.0	1.27	22.	1.2	1.2	10.0	5.2
11 11 82 8	7.0	1.25	23.	1.3	1.3	11.6	5.6
11 11 82 9	7.4	1.07	21.	1.6	1.7	12.0	5.4
11 11 82 10	7.9	.75	20.	2.9	5.9	9.8	5.1
11 11 82 11	8.9	.59	21.	2.3	3.5	8.8	4.4
11 11 82 12	10.3	.81	23.	1.4	1.5	12.8	5.7
11 11 82 13	11.1	.88	24.	1.3	1.3	15.2	6.8
11 11 82 14	11.3	1.10	24.	1.4	1.5	17.4	6.7
11 11 82 15	11.2	1.24	23.	1.5	1.6	13.0	6.1
11 11 82 16	10.7	1.26	24.	1.6	1.7	14.8	5.7
11 11 82 17	9.8	1.21	24.	1.3	1.4	13.4	6.2
11 11 82 18	9.0	1.27	24.	1.4	1.5	9.6	4.1
11 11 82 19	8.6	1.22	24.	1.3	1.3	12.2	5.8
11 11 82 20	8.3	1.22	24.	1.3	1.4	11.2	5.2
11 11 82 21	8.1	1.24	24.	1.3	1.4	10.0	4.7
11 11 82 22	7.9	1.25	25.	1.4	1.6	8.4	3.9
11 11 82 23	7.8	1.22	23.	1.8	3.3	10.4	4.1
11 11 82 24	7.1	1.52	16.	2.8	5.1	5.4	2.4
12 11 82 1	7.0	1.46	20.	1.4	2.0	5.6	2.3
12 11 82 2	7.0	1.81	21.	1.8	2.3	4.4	1.6
12 11 82 3	6.9	1.24	17.	.9	1.7	4.4	2.3
12 11 82 4	6.5	1.29	14.	1.4	2.6	2.8	1.5
12 11 82 5	6.4	1.46	16.	3.6	7.6	2.0	.6
12 11 82 6	6.6	1.32	12.	3.1	5.1	2.2	1.0
12 11 82 7	6.7	1.11	15.	1.8	3.1	4.2	1.4
12 11 82 8	6.4	1.12	12.	1.3	2.7	3.2	1.2
12 11 82 9	6.1	1.01	4.	2.0	3.0	2.8	1.1
12 11 82 10	6.6	.89	1004.	1.8	8.5	4.0	1.5
12 11 82 11	8.5	.99	16.	1.5	2.7	7.4	2.6
12 11 82 12	9.9	1.19	18.	2.0	3.0	7.2	3.7
12 11 82 13	10.0	1.13	19.	2.0	2.0	10.8	4.7
12 11 82 14	9.8	1.11	18.	2.7	7.2	10.6	5.0
12 11 82 15	9.2	1.05	17.	2.1	6.0	9.8	4.3
12 11 82 16	8.1	.89	15.	1.6	3.2	8.8	4.5
12 11 82 17	8.5	.86	16.	1.6	4.6	10.4	5.7
12 11 82 18	8.6	.94	16.	1.4	1.6	10.8	5.6
12 11 82 19	9.1	1.00	16.	2.2	4.0	11.0	4.9
12 11 82 20	10.5	1.18	17.	3.3	4.1	14.0	5.8
12 11 82 21	10.7	1.15	17.	2.4	3.1	13.6	5.9
12 11 82 22	10.7	1.15	17.	1.6	1.7	12.4	5.8
12 11 82 23	10.2	1.10	18.	1.6	2.0	14.8	6.0
12 11 82 24	9.8	1.10	17.	1.3	1.3	12.4	5.6

	T10	DEL.T	DD10	SIGM	SIGKL	GUST	FF10
13 11 82 1	9.3	1.04	16.	1.7	5.4	8.6	4.4
13 11 82 2	8.9	1.03	15.	1.3	1.4	9.4	3.0
13 11 82 3	8.7	.99	15.	1.1	1.2	7.0	3.0
13 11 82 4	8.5	.97	14.	1.1	1.1	7.2	3.8
13 11 82 5	8.6	1.02	15.	2.1	5.3	4.8	2.0
13 11 82 6	8.4	.97	14.	1.0	1.2	3.6	2.1
13 11 82 7	8.3	.97	14.	1.0	1.1	3.8	2.1
13 11 82 8	8.2	.97	14.	.9	1.1	3.4	2.0
13 11 82 9	8.3	1.02	16.	2.0	5.5	2.8	1.1
13 11 82 10	8.0	1.02	1017.	3.0	9.3	.6	.1
13 11 82 11	8.1	.89	27.	2.6	3.6	1.0	.3
13 11 82 12	8.3	.89	29.	2.0	2.8	3.2	.9
13 11 82 13	8.5	.93	32.	1.3	1.7	7.4	3.2
13 11 82 14	7.8	.99	32.	.8	.9	9.6	4.7
13 11 82 15	7.3	1.10	29.	1.2	1.5	4.2	2.1
13 11 82 16	6.9	1.20	29.	1.1	2.2	2.6	1.4
13 11 82 17	6.3	1.31	1000.	2.4	5.8	1.4	.3
13 11 82 18	5.6	1.59	27.	2.2	4.8	1.8	.8
13 11 82 19	4.2	1.47	31.	1.3	1.4	2.0	1.1
13 11 82 20	3.2	1.42	1028.	2.2	5.8	1.6	.7
13 11 82 21	2.5	1.61	31.	2.3	3.5	1.6	.4
13 11 82 22	1.6	2.03	25.	3.2	4.6	1.2	.3
13 11 82 23	1.1	1.58	31.	.7	1.9	2.0	1.1
13 11 82 24	.8	1.42	30.	1.6	3.2	2.2	1.0
14 11 82 1	.6	1.65	1027.	2.6	7.3	1.8	.6
14 11 82 2	-.2	1.55	31.	1.7	6.3	1.6	.4
14 11 82 3	-.4	1.46	29.	1.3	1.6	2.0	.8
14 11 82 4	-.5	1.53	29.	1.6	2.2	1.6	.5
14 11 82 5	-.6	1.46	31.	1.6	2.0	1.8	.7
14 11 82 6	-.6	1.53	1031.	2.6	7.1	1.8	.5
14 11 82 7	-.7	1.38	15.	3.3	4.8	.4	.0
14 11 82 8	-1.3	1.10	18.	3.5	7.5	1.2	.0
14 11 82 9	-1.3	.72	7.	4.6	7.5	1.6	.5
14 11 82 10	-1.8	.70	3.	2.7	3.8	2.6	1.0
14 11 82 11	-2.0	.74	1008.	3.1	6.6	1.8	.6
14 11 82 12	-1.7	.66	1005.	3.4	9.1	1.6	.4
14 11 82 13	-1.4	.72	33.	4.2	7.1	1.6	.5
14 11 82 14	-.8	.76	1009.	4.2	9.3	.8	.0
14 11 82 15	-.4	.78	32.	3.6	6.9	1.4	.3
14 11 82 16	-.1	.86	31.	3.8	5.1	1.2	.4
14 11 82 17	-.0	.89	30.	1.0	2.6	1.8	.9
14 11 82 18	-.1	.80	34.	.8	2.4	1.8	1.0
14 11 82 19	-.3	.73	0.	1.2	3.2	2.0	1.4
14 11 82 20	-.5	.76	35.	1.3	2.3	2.4	1.1
14 11 82 21	-.7	.80	33.	1.3	2.0	2.0	1.2
14 11 82 22	-.7	.82	32.	1.0	1.4	2.2	1.3
14 11 82 23	-.4	.84	33.	1.2	1.3	1.8	.9
14 11 82 24	-.2	.86	32.	3.3	5.8	1.8	.8
15 11 82 1	-.1	.87	31.	.9	1.0	1.6	.9
15 11 82 2	.1	.85	31.	.9	1.2	1.4	.8
15 11 82 3	.2	.84	32.	1.3	1.6	2.0	.7
15 11 82 4	.4	.85	31.	1.0	1.5	1.4	.4
15 11 82 5	.5	.87	31.	1.3	1.7	2.4	.8
15 11 82 6	.6	.88	32.	1.1	1.6	1.4	.5
15 11 82 7	.7	.88	32.	1.7	2.2	2.0	.7
15 11 82 8	.7	.94	28.	3.5	7.0	1.0	.1
15 11 82 9	1.0	.89	1030.	2.4	7.6	.4	.0
15 11 82 10	1.2	.97	32.	2.7	4.3	2.0	.7
15 11 82 11	1.4	.92	34.	2.9	6.6	1.6	.7
15 11 82 12	1.7	.93	23.	3.8	9.1	3.0	.6
15 11 82 13	1.8	.99	24.	1.7	2.9	3.8	1.6
15 11 82 14	1.5	.94	23.	1.6	1.9	3.8	1.8
15 11 82 15	1.4	1.01	22.	1.2	1.4	4.4	2.1
15 11 82 16	1.1	1.00	21.	1.5	1.8	4.8	1.9
15 11 82 17	1.1	1.00	21.	2.5	3.3	3.6	1.4
15 11 82 18	1.1	1.00	20.	2.5	5.5	3.8	2.0
15 11 82 19	.9	1.01	22.	1.2	1.3	4.4	2.2
15 11 82 20	.8	.99	21.	1.8	3.7	3.6	1.7
15 11 82 21	.7	.99	24.	1.7	2.4	4.2	2.1
15 11 82 22	.6	1.00	23.	1.6	1.9	3.4	1.5
15 11 82 23	.4	.98	22.	1.9	2.3	4.8	1.5
15 11 82 24	.1	.94	19.	2.2	5.7	3.4	1.7

	T11	DEL.T	DD10	SIGH	SIGKL	GUST	FF10
16 11 82 1	-.4	.89	15.	1.3	4.4	2.8	1.8
16 11 82 2	-.9	.89	16.	1.4	2.6	2.6	1.6
16 11 82 3	-1.3	.87	15.	2.7	4.2	2.6	.9
16 11 82 4	-1.6	1.12	1014.	5.2	7.2	1.0	.2
16 11 82 5	-1.5	1.13	1012.	4.3	8.3	1.2	.3
16 11 82 6	-1.1	1.06	1007.	3.5	9.5	1.2	.4
16 11 82 7	-.5	1.11	1.	2.2	2.7	1.4	.5
16 11 82 8	1.0	1.76	1020.	3.8	8.4	3.4	.5
16 11 82 9	3.4	1.50	19.	1.8	3.0	5.6	2.3
16 11 82 10	3.9	1.26	18.	1.7	1.8	9.8	3.8
16 11 82 11	4.6	1.22	18.	1.7	2.1	11.4	4.2
16 11 82 12	5.5	1.21	19.	1.8	2.1	10.2	4.9
16 11 82 13	6.0	1.16	18.	2.1	2.2	12.0	5.7
16 11 82 14	6.5	1.13	18.	1.7	2.9	10.8	5.3
16 11 82 15	7.0	1.16	18.	3.6	5.1	10.2	4.6
16 11 82 16	7.0	1.09	21.	2.2	6.3	8.8	2.7
16 11 82 17	6.6	1.20	24.	3.3	6.1	3.4	1.3
16 11 82 18	6.7	1.15	25.	1.4	1.4	6.8	2.8
16 11 82 19	5.9	1.26	26.	1.4	1.6	7.0	2.8
16 11 82 20	4.6	1.37	26.	1.4	1.5	10.4	3.0
16 11 82 21	3.6	1.34	29.	1.9	2.8	6.2	2.4
16 11 82 22	2.9	1.49	22.	3.5	5.1	4.8	1.7
16 11 82 23	2.1	1.61	1021.	4.2	11.8	4.6	1.2
16 11 82 24	2.1	1.98	20.	2.2	3.2	4.0	1.7
17 11 82 1	1.8	1.57	23.	1.7	2.3	6.8	2.4
17 11 82 2	1.9	1.33	22.	1.1	1.2	8.4	4.5
17 11 82 3	1.7	1.30	22.	1.4	1.5	8.4	4.4
17 11 82 4	1.6	1.26	22.	1.2	1.3	9.8	5.0
17 11 82 5	1.7	1.26	22.	1.2	1.4	11.6	5.0
17 11 82 6	1.8	1.31	22.	1.2	1.3	11.4	5.8
17 11 82 7	1.6	1.32	22.	1.5	1.6	9.4	4.4
17 11 82 8	1.5	1.28	21.	2.1	2.8	7.2	3.4
17 11 82 9	1.7	1.13	22.	1.3	1.4	8.0	4.0
17 11 82 10	2.3	.94	22.	1.2	1.2	10.0	4.5
17 11 82 11	2.9	.88	22.	1.4	1.5	10.6	4.8
17 11 82 12	3.3	.89	22.	1.3	1.3	9.2	4.3
17 11 82 13	3.7	.75	21.	1.4	1.5	8.2	3.5
17 11 82 14	3.9	.96	19.	1.4	1.5	6.6	2.7
17 11 82 15	3.2	1.26	22.	1.6	4.3	5.0	2.1
17 11 82 16	2.3	1.50	21.	1.5	1.9	4.6	2.2
17 11 82 17	1.7	1.65	18.	3.2	6.0	3.2	1.1
17 11 82 18	1.2	1.93	1012.	2.4	10.5	2.8	1.1
17 11 82 19	.8	1.98	1016.	2.4	6.7	2.4	1.1
17 11 82 20	-.0	2.03	1032.	2.6	10.6	2.2	1.0
17 11 82 21	-.9	1.49	30.	3.4	8.3	1.8	.5
17 11 82 22	-.7	1.47	24.	3.1	4.4	1.6	.6
17 11 82 23	-.0	1.25	31.	3.0	6.1	2.6	1.0
17 11 82 24	-.2	.85	30.	1.7	2.3	2.0	.8
18 11 82 1	-.0	.86	32.	1.1	1.8	2.8	1.3
18 11 82 2	.1	.91	32.	.7	1.0	2.6	1.7
18 11 82 3	.3	.91	33.	1.0	1.2	2.4	1.4
18 11 82 4	.2	.79	1.	1.4	2.1	4.0	1.5
18 11 82 5	.1	.82	0.	2.1	4.7	2.8	1.1
18 11 82 6	.0	.91	30.	1.8	2.0	2.4	1.1
18 11 82 7	-.2	.89	31.	1.1	1.3	3.0	1.5
18 11 82 8	-.6	.86	30.	1.3	1.5	2.8	1.5
18 11 82 9	-.4	.88	30.	1.4	1.7	2.6	1.4
18 11 82 10	-.4	.83	30.	1.8	2.4	2.2	1.1
18 11 82 11	-.3	.79	1030.	5.6	9.3	2.2	.6
18 11 82 12	-.5	.81	22.	3.6	5.7	3.2	.9
18 11 82 13	-.8	.81	28.	1.9	2.5	3.2	1.2
18 11 82 14	-.9	.87	25.	1.8	2.3	2.8	1.3
18 11 82 15	-1.1	.81	23.	1.9	2.1	2.4	1.2
18 11 82 16	-1.2	.94	26.	1.8	2.8	2.4	.8
18 11 82 17	-1.1	.98	1024.	3.4	10.1	1.6	.3
18 11 82 18	-1.2	.97	1003.	3.6	11.9	1.2	.2
18 11 82 19	-1.0	.80	6.	1.1	3.1	2.0	1.1
18 11 82 20	-.8	.79	10.	1.3	3.0	2.8	1.4
18 11 82 21	-1.1	.79	5.	.4	.7	3.4	2.1
18 11 82 22	-1.0	.75	6.	.5	.9	3.8	2.5
18 11 82 23	-.9	.75	4.	.5	1.0	3.8	2.8
18 11 82 24	-.5	.75	3.	.9	1.5	3.8	2.0

	T10	DEL.T	DD10	SIGM	SIGKL	GUST	FF10
19 11 82 1	-.7	.85	32.	1.4	1.9	3.2	1.8
19 11 82 2	-.8	.86	32.	.9	1.1	3.8	2.3
19 11 82 3	-.5	.85	30.	1.5	2.8	2.6	1.1
19 11 82 4	-.1	1.01	1022.	3.2	10.6	1.4	.4
19 11 82 5	.3	1.01	15.	3.6	4.4	3.2	.8
19 11 82 6	.8	.98	21.	2.2	3.1	3.8	1.5
19 11 82 7	.7	.95	1016.	4.1	4.9	4.2	1.1
19 11 82 8	1.2	1.03	1019.	5.9	10.0	3.4	.8
19 11 82 9	1.8	1.18	21.	2.7	4.8	5.0	1.9
19 11 82 10	2.6	1.09	22.	1.5	1.7	6.4	2.7
19 11 82 11	3.2	1.15	22.	1.2	1.2	5.4	2.9
19 11 82 12	3.7	1.06	22.	1.3	1.4	7.0	3.3
19 11 82 13	4.2	1.11	20.	1.3	1.5	7.4	3.2
19 11 82 14	4.4	1.17	21.	1.1	1.1	6.4	3.3
19 11 82 15	4.7	1.23	21.	1.5	1.8	6.4	3.0
19 11 82 16	4.6	1.31	22.	1.0	1.1	6.8	3.4
19 11 82 17	4.7	1.30	21.	1.0	1.1	8.0	3.9
19 11 82 18	4.9	1.24	21.	.9	1.0	10.2	5.3
19 11 82 19	5.0	1.23	21.	.9	1.0	10.6	5.3
19 11 82 20	5.1	1.19	21.	.9	1.0	11.6	5.8
19 11 82 21	5.1	1.20	21.	1.0	1.1	10.6	5.2
19 11 82 22	5.1	1.21	21.	1.5	1.8	10.2	5.3
19 11 82 23	5.0	1.20	20.	1.1	1.1	7.6	3.5
19 11 82 24	4.8	1.23	21.	2.0	2.4	8.2	3.5
20 11 82 1	4.6	1.29	20.	1.4	3.4	4.8	1.8
20 11 82 2	4.5	1.33	18.	1.7	2.6	3.4	1.4
20 11 82 3	4.1	1.30	20.	1.5	1.9	3.8	2.1
20 11 82 4	3.8	1.36	16.	2.9	4.6	1.8	1.0
20 11 82 5	3.8	1.41	1021.	3.7	9.5	.8	.5
20 11 82 6	4.0	1.47	10.	4.3	7.6	3.8	.9
20 11 82 7	3.6	1.26	25.	2.7	5.9	5.4	1.8
20 11 82 8	3.7	1.29	27.	1.9	2.6	5.4	2.2
20 11 82 9	4.0	1.31	28.	2.6	4.8	6.8	2.2
20 11 82 10	4.2	1.09	29.	1.1	1.9	4.4	2.3
20 11 82 11	3.1	1.05	31.	.6	.8	9.4	4.5
20 11 82 12	2.3	1.01	31.	.7	.9	7.8	3.8
20 11 82 13	2.8	1.01	30.	.9	1.1	5.2	2.9
20 11 82 14	3.7	1.16	30.	1.1	1.6	5.6	2.5
20 11 82 15	3.3	1.31	29.	.6	.8	4.4	2.6
20 11 82 16	2.4	1.55	27.	.7	1.0	3.4	1.6
20 11 82 17	.6	1.93	31.	.8	1.6	1.6	1.2
20 11 82 18	-.1	2.22	1002.	2.7	7.4	1.6	.7
20 11 82 19	-.8	2.30	1035.	3.0	8.7	.8	.5
20 11 82 20	-1.8	2.27	29.	3.5	5.4	1.6	.6
20 11 82 21	-2.5	2.29	33.	2.2	2.9	.8	.5
20 11 82 22	-3.0	1.73	28.	2.2	4.4	1.2	.8
20 11 82 23	-3.4	1.60	30.	1.8	3.5	1.6	1.2
20 11 82 24	-3.5	2.02	30.	2.4	3.8	1.4	.8
21 11 82 1	-3.4	2.32	1001.	2.4	8.5	1.6	.6
21 11 82 2	-4.4	2.38	1.	1.6	4.6	.8	.4
21 11 82 3	-4.2	2.83	1036.	3.4	7.0	.2	.3
21 11 82 4	-4.7	2.63	1000.	1.8	7.7	1.0	.6
21 11 82 5	-4.8	2.29	1034.	3.4	8.4	2.8	1.2
21 11 82 6	-5.5	2.15	1032.	4.0	8.7	.6	.3
21 11 82 7	-5.7	2.24	1002.	2.0	9.4	1.0	.5
21 11 82 8	-5.9	1.73	1032.	2.0	6.6	1.8	.7
21 11 82 9	-5.5	1.32	31.	2.0	3.8	2.0	1.0
21 11 82 10	-4.6	1.19	32.	3.1	3.4	.8	.5
21 11 82 11	-3.7	1.12	31.	1.7	2.5	1.0	.6
21 11 82 12	-2.6	.99	32.	1.2	1.6	1.0	.4
21 11 82 13	-1.4	.94	33.	1.9	3.2	1.2	.5
21 11 82 14	.6	1.25	7.	2.8	3.7	2.4	1.0
21 11 82 15	-.0	.85	4.	.7	1.5	3.6	2.3
21 11 82 16	-.1	.75	4.	2.2	2.5	1.6	1.2
21 11 82 17	.2	.74	1005.	1.2	7.7	1.8	.9
21 11 82 18	2.0	1.07	1013.	1.1	9.3	7.2	1.7
21 11 82 19	4.2	1.11	14.	1.4	3.2	9.8	4.3
21 11 82 20	5.0	1.09	14.	1.9	5.1	11.0	6.1
21 11 82 21	5.8	1.11	15.	.8	.8	9.0	5.4
21 11 82 22	7.6	1.23	16.	1.5	3.9	13.4	5.5
21 11 82 23	8.7	1.31	18.	2.5	2.8	18.8	7.7
21 11 82 24	8.9	1.22	18.	2.3	3.3	15.6	8.0

				T10	DEL.T	DD10	SIGM	SIGKL	GUST	FF10
22	11	82	1	9.0	1.25	19.	1.6	2.1	14.6	6.7
22	11	82	2	7.9	1.25	20.	1.1	1.2	12.0	6.4
22	11	82	3	7.3	1.24	21.	1.0	1.1	10.4	5.3
22	11	82	4	6.9	1.27	21.	.8	.8	8.0	4.6
22	11	82	5	6.2	1.29	22.	.9	1.0	7.6	4.3
22	11	82	6	5.6	1.40	21.	.7	.8	6.4	3.6
22	11	82	7	5.0	1.39	22.	.9	.9	6.8	3.5
22	11	82	8	4.8	1.29	21.	.8	.8	9.2	4.8
22	11	82	9	4.9	1.22	21.	.9	1.0	10.4	5.0
22	11	82	10	5.1	.95	22.	1.1	1.1	8.4	4.4
22	11	82	11	5.7	.85	21.	1.0	1.1	14.2	5.7
22	11	82	12	6.2	.97	22.	1.0	1.0	11.2	5.6
22	11	82	13	6.5	1.03	22.	1.1	1.2	9.8	4.9
22	11	82	14	6.4	1.10	21.	.9	1.0	10.4	5.1
22	11	82	15	5.7	1.18	21.	1.0	1.2	9.6	4.9
22	11	82	16	5.5	1.15	21.	1.0	1.0	13.2	5.6
22	11	82	17	5.7	1.19	22.	.9	1.0	11.0	5.7
22	11	82	18	5.6	1.21	23.	1.0	1.0	11.3	5.6
22	11	82	19	5.5	1.28	22.	.9	1.0	9.6	5.3
22	11	82	20	5.3	1.24	22.	1.2	1.6	10.0	4.4
22	11	82	21	5.4	1.18	21.	1.0	1.0	11.6	6.0
22	11	82	22	5.7	1.23	20.	.9	1.0	11.0	6.9
22	11	82	23	6.9	1.17	19.	1.5	3.0	10.4	4.3
22	11	82	24	8.1	1.14	19.	2.0	4.9	15.4	6.9
23	11	82	1	8.6	1.10	19.	1.4	1.4	17.2	8.5
23	11	82	2	8.4	1.13	21.	1.7	2.2	18.4	8.3
23	11	82	3	6.6	1.29	23.	1.3	1.3	14.2	6.2
23	11	82	4	6.1	1.40	22.	1.0	1.1	8.4	3.9
23	11	82	5	5.8	1.36	21.	.9	.9	7.8	4.2
23	11	82	6	5.3	1.33	21.	.8	.8	9.6	5.1
23	11	82	7	5.0	1.28	21.	.8	.8	9.0	5.7
23	11	82	8	5.1	1.30	22.	.8	.8	9.8	5.6
23	11	82	9	5.3	1.23	21.	.8	.9	11.0	6.2
23	11	82	10	5.8	1.02	22.	.9	.9	13.0	6.3
23	11	82	11	6.5	.99	23.	1.0	1.1	11.2	5.5
23	11	82	12	6.8	.92	22.	1.1	1.1	8.0	4.3
23	11	82	13	6.9	1.03	22.	1.5	1.7	8.6	3.7
23	11	82	14	7.0	1.17	22.	1.4	1.5	8.6	3.7
23	11	82	15	7.1	1.24	20.	1.0	1.0	6.4	3.5
23	11	82	16	6.7	1.39	19.	1.7	3.1	5.4	2.4
23	11	82	17	6.5	1.29	20.	1.8	1.9	5.4	2.0
23	11	82	18	7.0	1.22	20.	2.8	3.2	7.0	2.7
23	11	82	19	7.1	1.19	22.	1.2	1.2	7.0	3.5
23	11	82	20	7.1	1.20	21.	.8	.9	5.4	2.6
23	11	82	21	6.9	1.25	21.	.8	.9	3.4	1.8
23	11	82	22	6.7	1.25	21.	1.7	2.4	1.8	.5
23	11	82	23	5.7	1.41	7.	2.3	6.1	.2	.1
23	11	82	24	4.9	1.16	33.	2.4	3.7	.2	.3
24	11	82	1	4.3	.95	31.	3.3	7.5	1.2	.4
24	11	82	2	4.1	.89	30.	3.0	3.3	.8	.5
24	11	82	3	4.7	1.01	12.	3.9	9.3	3.2	.6
24	11	82	4	6.2	1.03	13.	.7	.8	4.0	2.3
24	11	82	5	6.3	1.00	13.	.9	1.0	4.4	2.4
24	11	82	6	6.1	.98	13.	1.0	1.1	3.2	1.8
24	11	82	7	6.1	1.00	14.	1.5	2.1	3.0	1.3
24	11	82	8	5.7	.94	7.	2.0	3.0	.2	.2
24	11	82	9	5.7	1.06	5.	.9	1.2	1.4	.9
24	11	82	10	5.8	.97	5.	.6	1.2	2.4	1.6
24	11	82	11	5.5	.83	2.	.7	1.2	2.0	1.3
24	11	82	12	5.4	.80	2.	.6	.9	2.8	1.8
24	11	82	13	5.2	.78	2.	.3	.5	3.6	2.3
24	11	82	14	5.1	.81	2.	.4	.4	4.0	2.6
24	11	82	15	4.8	.82	2.	.4	.5	4.6	2.7
24	11	82	16	4.4	.81	1.	.4	.5	4.6	3.1
24	11	82	17	3.7	.78	1.	.4	.8	3.6	2.7
24	11	82	18	3.4	.82	35.	1.4	1.8	4.4	2.4
24	11	82	19	3.6	.89	34.	1.2	1.8	3.8	2.3
24	11	82	20	3.0	.91	30.	1.1	1.9	3.4	1.8
24	11	82	21	1.7	.96	28.	1.0	1.2	3.2	1.8
24	11	82	22	1.9	.99	28.	1.0	1.1	3.4	2.0
24	11	82	23	2.3	.97	29.	.9	1.1	2.8	1.7
24	11	82	24	2.5	1.03	27.	1.3	2.9	2.6	1.3

				T10	DEL.T	DD10	SIG:H	SIG:KL	GUST	FF10
25	11	82	1	2.4	1.18	30.	1.9	2.5	1.4	.8
25	11	82	2	2.6	1.29	27.	1.9	1.9	2.2	1.4
25	11	82	3	2.4	1.44	1024.	2.3	4.5	1.0	.6
25	11	82	4	1.9	1.47	1021.	1.7	4.8	1.2	.5
25	11	82	5	1.8	1.34	1022.	2.4	3.8	.4	.2
25	11	82	6	1.7	1.27	1009.	4.1	6.6	.2	.1
25	11	82	7	1.7	1.06	8.	1.5	2.7	.6	.4
25	11	82	8	1.7	1.03	6.	.7	1.5	1.8	1.4
25	11	82	9	1.7	.94	2.	.9	1.9	3.6	1.9
25	11	82	10	1.7	.90	6.	.7	1.3	3.4	2.2
25	11	82	11	2.1	1.02	7.	.9	1.4	4.2	2.6
25	11	82	12	1.9	1.02	9.	.7	1.1	3.4	1.9
25	11	82	13	1.4	.97	7.	1.0	1.3	1.0	1.0
25	11	82	14	1.3	.90	6.	.7	.9	2.8	1.5
25	11	82	15	1.2	.84	7.	.4	.7	2.0	1.3
25	11	82	16	1.1	.86	6.	.4	1.7	.8	.9
25	11	82	17	1.6	.95	4.	.7	1.1	1.2	1.1
25	11	82	18	2.3	1.09	1006.	1.2	3.5	2.0	1.5
25	11	82	19	2.2	1.13	32.	1.0	2.0	3.6	1.7
25	11	82	20	1.8	.98	31.	1.4	1.8	3.0	1.6
25	11	82	21	2.0	1.04	30.	2.3	6.8	.6	.5
25	11	82	22	2.1	1.10	1035.	3.9	4.2	1.2	.4
25	11	82	23	2.2	1.23	1015.	4.3	10.4	.6	.5
25	11	82	24	1.9	1.15	1029.	2.4	9.8	.6	.2
26	11	82	1	1.7	1.01	30.	1.0	2.2	1.0	.7
26	11	82	2	1.7	1.04	35.	2.8	4.1	99.0	.2
26	11	82	3	1.6	1.05	32.	2.1	3.1	.4	.3
26	11	82	4	1.1	.90	1018.	2.1	10.9	.2	.1
26	11	82	5	1.1	.97	27.	3.6	6.3	99.0	.1
26	11	82	6	1.3	.97	30.	1.9	2.9	1.0	.5
26	11	82	7	1.4	1.03	31.	3.0	6.2	1.0	.3
26	11	82	8	1.4	1.10	13.	2.9	9.3	99.0	.2
26	11	82	9	1.5	.99	31.	3.8	6.4	.4	.2
26	11	82	10	1.6	.99	1031.	3.8	9.2	.2	.1
26	11	82	11	2.0	.87	1015.	5.1	11.1	.4	.3
26	11	82	12	2.4	.85	1.	2.0	4.1	.6	.3
26	11	82	13	2.3	.87	2006.	3.1	99.0	99.0	99.0
26	11	82	14	2.2	.93	1011.	2.4	6.3	99.0	0.0
26	11	82	15	2.2	1.02	1033.	2.5	10.3	1.8	.3
26	11	82	16	1.9	1.08	1002.	2.9	9.9	2.0	.4
26	11	82	17	1.8	1.01	34.	1.0	2.9	2.2	.9
26	11	82	18	1.7	.97	1020.	3.1	9.4	2.8	.4
26	11	82	19	1.6	.93	2.	1.5	3.3	2.0	.7
26	11	82	20	1.6	.95	0.	1.6	7.4	2.4	.7
26	11	82	21	1.7	.95	34.	.9	1.9	3.6	1.6
26	11	82	22	1.6	.97	1003.	2.3	7.4	3.0	.8
26	11	82	23	1.5	.95	33.	2.2	7.9	2.8	.8
26	11	82	24	1.3	.86	0.	1.4	2.9	3.4	1.4
27	11	82	1	1.0	.91	1012.	1.5	7.5	2.4	1.1
27	11	82	2	1.0	.83	1.	2.0	5.1	2.6	.9
27	11	82	3	1.2	1.03	1013.	2.6	9.4	1.2	.2
27	11	82	4	1.3	1.10	1013.	1.8	6.5	2.4	.8
27	11	82	5	1.3	1.04	2.	2.2	3.8	1.4	.3
27	11	82	6	1.6	.91	4.	1.2	1.3	3.8	1.7
27	11	82	7	1.5	.82	4.	1.0	1.1	4.0	1.8
27	11	82	8	1.3	.85	4.	1.2	1.4	4.2	1.8
27	11	82	9	1.2	.85	0.	1.8	2.5	3.4	1.3
27	11	82	10	1.2	.87	0.	1.2	2.9	3.4	1.4
27	11	82	11	1.2	.75	0.	1.3	2.0	2.4	1.1
27	11	82	12	1.3	.74	2.	2.4	3.2	2.4	.9
27	11	82	13	1.4	.78	1004.	2.2	5.0	1.6	.4
27	11	82	14	1.2	.93	13.	4.9	8.7	1.8	.4
27	11	82	15	1.3	.95	31.	2.4	5.4	2.0	.8
27	11	82	16	1.2	.93	1008.	2.7	8.5	1.8	.7
27	11	82	17	1.2	.89	6.	1.1	1.8	2.0	.6
27	11	82	18	1.3	.96	32.	1.8	3.9	2.6	.9
27	11	82	19	1.4	.97	1035.	1.9	5.3	2.6	.8
27	11	82	20	1.4	.97	1033.	3.7	8.8	1.8	.5
27	11	82	21	1.5	1.04	1007.	6.2	8.2	2.6	.3
27	11	82	22	1.6	1.03	35.	3.6	4.2	3.4	.9
27	11	82	23	1.5	1.01	1029.	5.6	9.6	1.2	.2
27	11	82	24	1.6	1.02	34.	2.2	3.5	2.0	.6

				T1U	DEL.T	DD1U	SIGM	SIGKL	GUST	FF10
28	11	82	1	1.6	.99	1032.	3.5	7.3	1.8	.4
28	11	82	2	1.6	1.03	30.	3.8	6.1	1.6	.5
28	11	82	3	1.6	.99	1035.	4.1	7.1	2.4	.6
28	11	82	4	1.7	1.01	1036.	5.4	11.0	2.2	.5
28	11	82	5	1.7	1.00	31.	2.6	3.4	2.0	.5
28	11	82	6	1.7	.98	33.	2.5	2.7	2.8	.9
28	11	82	7	1.5	.99	34.	1.3	1.9	2.2	.9
28	11	82	8	1.3	.95	30.	1.1	1.2	1.8	.7
28	11	82	9	1.3	.96	32.	.8	1.0	2.2	.9
28	11	82	10	1.5	.95	32.	3.6	6.0	1.4	.2
28	11	82	11	1.8	.95	31.	1.3	1.6	1.4	.2
28	11	82	12	1.9	.86	1033.	2.9	7.8	1.6	.3
28	11	82	13	2.1	.99	28.	2.8	4.9	.8	.1
28	11	82	14	1.8	.93	33.	2.0	4.9	1.2	.3
28	11	82	15	1.5	.95	31.	.9	1.1	1.8	.7
28	11	82	16	1.3	1.07	31.	1.0	1.2	2.2	1.1
28	11	82	17	1.2	.95	30.	1.3	1.4	1.6	.6
28	11	82	18	1.3	.96	31.	1.5	4.0	1.6	.4
28	11	82	19	1.4	1.03	29.	1.5	3.5	1.6	.4
28	11	82	20	1.6	1.06	29.	2.8	6.0	3.6	.7
28	11	82	21	2.0	1.04	25.	1.9	2.4	4.6	1.9
28	11	82	22	1.8	1.16	23.	2.1	2.5	5.0	1.8
28	11	82	23	1.4	1.25	27.	3.3	3.5	4.0	1.0
28	11	82	24	1.3	1.27	26.	1.5	1.8	5.4	1.6
29	11	82	1	1.0	1.25	24.	2.9	3.1	4.2	1.3
29	11	82	2	.8	1.17	25.	1.5	1.9	5.2	2.1
29	11	82	3	.3	1.29	25.	1.6	2.3	3.6	1.3
29	11	82	4	-.4	1.47	29.	1.4	3.8	2.6	1.1
29	11	82	5	-1.3	1.60	31.	.9	1.5	2.8	1.1
29	11	82	6	-1.9	1.56	1030.	1.9	3.3	2.8	.9
29	11	82	7	-2.0	1.80	30.	1.7	3.4	3.0	1.0
29	11	82	8	-2.3	2.11	31.	1.5	2.3	2.6	1.1
29	11	82	9	-3.0	2.03	1029.	3.9	6.6	1.8	.5
29	11	82	10	-1.7	2.16	32.	2.4	7.1	2.2	.6
29	11	82	11	-.3	2.04	1033.	1.9	8.0	1.6	.3
29	11	82	12	-.0	1.73	30.	1.7	2.2	2.6	1.1
29	11	82	13	1.5	1.94	1008.	2.8	10.2	1.8	.1
29	11	82	14	.0	1.73	32.	1.5	1.9	2.0	.8
29	11	82	15	-1.1	2.02	33.	2.7	4.6	1.6	.5
29	11	82	16	-1.9	2.06	31.	1.3	1.9	2.2	.8
29	11	82	17	-2.7	1.58	30.	1.2	1.9	3.0	1.3
29	11	82	18	-2.4	1.53	30.	1.0	1.2	3.2	1.7
29	11	82	19	-3.6	1.40	30.	1.5	2.2	3.6	1.4
29	11	82	20	-4.0	1.46	31.	1.6	2.1	3.2	1.1
29	11	82	21	-4.5	1.65	32.	3.3	4.3	2.2	.8
29	11	82	22	-4.9	1.66	33.	2.4	3.5	2.0	.7
29	11	82	23	-5.1	1.52	31.	1.5	1.9	2.6	.9
29	11	82	24	-5.6	1.87	33.	2.7	3.8	2.4	.7
30	11	82	1	-5.8	2.13	1008.	1.4	10.2	1.6	.3
30	11	82	2	-5.9	1.49	0.	1.5	4.3	2.2	.7
30	11	82	3	-5.7	1.03	2.	2.3	6.5	1.6	.3
30	11	82	4	-5.3	.91	33.	3.9	5.9	2.2	.7
30	11	82	5	-5.4	.94	31.	1.5	1.8	2.4	.8
30	11	82	6	-5.8	1.01	29.	1.6	2.9	2.2	.8
30	11	82	7	-5.2	.86	32.	2.2	5.4	2.0	.7
30	11	82	8	-3.2	1.13	1026.	4.1	9.5	3.2	.8
30	11	82	9	-2.3	1.10	24.	1.9	2.4	4.2	1.6
30	11	82	10	-2.5	1.18	1023.	2.9	8.2	3.6	1.1
30	11	82	11	-2.5	1.18	30.	2.8	4.9	3.0	1.2
30	11	82	12	-2.4	1.38	1034.	3.9	5.9	2.2	.7
30	11	82	13	-1.3	1.42	25.	3.6	6.5	3.2	.9
30	11	82	14	-1.0	1.41	1033.	4.7	5.6	2.8	.9
30	11	82	15	-1.5	1.25	29.	2.9	3.7	2.8	.9
30	11	82	16	-1.8	1.36	23.	2.0	3.7	3.6	1.4
30	11	82	17	-2.3	1.60	1004.	3.9	10.3	2.2	.4
30	11	82	18	-3.0	2.02	5.	3.5	5.5	1.8	.4
30	11	82	19	-3.3	1.57	31.	2.9	4.4	2.4	.8
30	11	82	20	-3.2	1.64	1004.	4.1	6.8	1.6	.5
30	11	82	21	-2.2	1.84	1019.	7.0	11.9	2.0	.4
30	11	82	22	-2.2	1.49	1012.	3.9	7.4	1.2	.2
30	11	82	23	-2.0	1.31	1010.	3.5	7.1	2.0	.5
30	11	82	24	-1.8	1.55	20.	1.6	1.9	3.4	1.6

			T10	DEL.T	DD10	SIGM	SIGKL	GUST	FF10	RH2	
22	1	83	1	-1.9	.34	33.	32.5	67.5	.2	.1	.91
22	1	83	2	-1.8	.37	24.	19.8	57.1	.4	.4	.92
22	1	83	3	-2.7	1.42	1009.	44.0	94.6	.2	.1	.97
22	1	83	4	-3.9	1.64	1003.	55.3	80.8	.2	.3	.98
22	1	83	5	-5.1	1.59	1027.	40.1	90.2	99.0	.1	.99
22	1	83	6	-5.8	1.35	1004.	29.8	103.9	.8	.4	.98
22	1	83	7	-6.3	1.54	1027.	34.6	99.2	.2	.3	.98
22	1	83	8	-6.6	1.04	1006.	30.8	92.0	1.0	.3	.97
22	1	83	9	-7.1	1.11	1036.	27.0	72.7	.4	.3	.97
22	1	83	10	-6.7	.81	1026.	27.8	89.8	.2	.2	.95
22	1	83	11	-5.1	.28	1032.	34.5	75.5	.2	.2	.90
22	1	83	12	-2.6	.29	24.	21.7	53.8	6.4	2.2	.77
22	1	83	13	99.0	.16	23.	18.5	20.5	6.4	3.0	.64
22	1	83	14	99.0	.24	23.	9.4	9.9	8.0	3.9	.64
22	1	83	15	99.0	.22	24.	8.8	10.9	7.4	3.8	.64
22	1	83	16	99.0	.29	23.	10.6	15.7	8.4	2.9	.64
22	1	83	17	99.0	.51	22.	16.8	33.8	6.6	2.8	.66
22	1	83	18	99.0	.38	22.	18.5	39.4	4.8	2.3	.64
22	1	83	19	8.1	.47	21.	10.7	18.7	5.6	3.0	.66
22	1	83	20	6.9	.63	23.	23.9	64.8	2.4	1.3	.70
22	1	83	21	6.1	1.57	1016.	51.6	105.9	2.2	1.0	.76
22	1	83	22	6.8	1.49	20.	19.4	45.0	3.6	1.7	.75
22	1	83	23	8.0	.51	22.	19.7	35.1	4.2	1.7	.68
22	1	83	24	8.4	.82	21.	32.2	42.9	3.8	1.5	.68
23	1	83	1	8.7	.33	26.	11.1	13.3	7.4	2.9	.66
23	1	83	2	8.2	.34	27.	7.5	8.7	4.4	2.4	.67
23	1	83	3	7.7	1.35	1026.	31.1	90.6	2.8	.9	.72
23	1	83	4	6.6	1.70	1012.	46.3	93.5	.8	.5	.78
23	1	83	5	6.0	1.16	25.	26.5	74.4	2.2	.6	.80
23	1	83	6	5.7	2.29	1021.	44.1	82.0	.8	.3	.87
23	1	83	7	5.8	1.54	22.	39.7	50.6	1.0	.8	.84
23	1	83	8	4.8	.98	23.	19.4	28.4	1.6	1.2	.85
23	1	83	9	2.5	1.06	15.	38.6	59.7	1.6	1.0	.93
23	1	83	10	1.8	1.95	1016.	43.0	79.3	1.2	.6	.95
23	1	83	11	1.7	.74	31.	21.3	35.2	1.2	.7	.93
23	1	83	12	3.6	.05	15.	12.2	68.5	2.0	.9	.84
23	1	83	13	5.9	.05	1000.	35.0	114.4	.2	.0	.78
23	1	83	14	5.5	1.19	1027.	48.8	104.4	.6	.1	.82
23	1	83	15	3.7	1.58	1027.	71.4	99.1	.4	.3	.88
23	1	83	16	1.2	1.69	1030.	55.2	82.1	99.0	.2	.96
23	1	83	17	-.9	1.77	1032.	37.6	88.8	.8	.2	1.00
23	1	83	18	-2.0	1.72	30.	47.4	83.3	.6	.1	1.00
23	1	83	19	-2.6	1.84	31.	14.0	29.1	.8	.6	.99
23	1	83	20	-2.8	1.86	1004.	25.3	84.2	.6	.7	.98
23	1	83	21	-3.9	1.49	34.	36.7	69.4	99.0	.1	.98
23	1	83	22	-4.8	1.29	0.	28.4	59.6	99.0	.0	.98
23	1	83	23	-5.5	1.51	1003.	35.3	49.8	99.0	99.0	.96
23	1	83	24	-6.4	1.22	5.	17.8	35.5	99.0	99.0	.96
24	1	83	1	-6.8	1.29	1007.	13.4	65.8	99.0	.1	.96
24	1	83	2	-7.0	1.15	7.	16.3	21.0	99.0	99.0	.96
24	1	83	3	-7.0	.27	1008.	47.3	74.1	99.0	99.0	.97
24	1	83	4	-6.6	-.19	1004.	27.7	65.4	99.0	99.0	.98
24	1	83	5	-5.8	-.38	6.	14.5	63.4	99.0	.0	.98
24	1	83	6	-5.2	-.34	1001.	49.9	71.7	99.0	99.0	.98
24	1	83	7	-4.5	-.33	1030.	46.0	60.9	99.0	99.0	.99
24	1	83	8	-3.8	-.29	28.	21.5	64.2	99.0	.1	.99
24	1	83	9	-1.6	-.09	1019.	40.8	113.9	4.6	.8	.99
24	1	83	10	1.3	-.05	18.	16.3	36.4	4.4	2.1	1.00
24	1	83	11	1.6	-.00	20.	13.7	17.3	8.4	3.4	.98
24	1	83	12	1.6	-.07	18.	21.7	25.5	9.2	4.0	.94
24	1	83	13	1.8	-.12	19.	17.0	18.2	8.2	3.8	.93
24	1	83	14	2.1	-.08	19.	23.7	27.7	8.8	4.2	.92
24	1	83	15	2.3	-.05	20.	14.3	16.3	7.8	3.8	.91
24	1	83	16	2.5	-.02	20.	11.5	11.9	7.8	3.9	.92
24	1	83	17	2.4	-.03	20.	9.1	9.7	9.8	4.7	.91
24	1	83	18	2.0	-.06	19.	17.7	23.1	8.4	4.4	.92
24	1	83	19	1.7	-.05	18.	20.8	52.5	7.8	4.4	.94
24	1	83	20	1.6	-.06	19.	17.6	31.7	7.4	3.6	.96
24	1	83	21	1.6	0.00	18.	27.5	55.9	8.2	4.2	.96
24	1	83	22	1.5	-.01	18.	15.0	17.0	7.0	3.4	.95
24	1	83	23	1.5	0.00	19.	12.6	17.5	5.2	2.6	.97
24	1	83	24	1.8	-.01	18.	16.0	25.1	4.8	2.0	.98

	T10	DEL.T	DD10	SIGM	SIGKL	GUST	FF10	RH2
1 12 82 1	-2.9	99.00	21.	10.4	11.4	3.4	1.7	.81
1 12 82 2	-3.5	99.00	1021.	16.7	77.2	2.8	1.0	.80
1 12 82 3	-3.9	99.00	1004.	27.0	110.1	2.8	.8	.79
1 12 82 4	-4.1	99.00	1003.	48.1	84.8	1.8	.4	.79
1 12 82 5	-2.9	99.00	20.	45.0	65.3	3.6	1.0	.80
1 12 82 6	-2.1	99.00	21.	32.2	79.3	3.4	1.1	.81
1 12 82 7	-2.6	99.00	1018.	50.6	86.2	2.4	.8	.81
1 12 82 8	-4.7	99.00	1032.	23.9	52.0	3.0	1.0	.79
1 12 82 9	-3.8	99.00	1017.	36.2	109.1	2.6	.5	.80
1 12 82 10	-4.4	99.00	28.	43.2	50.6	6.0	1.6	.79
1 12 82 11	-1.9	99.00	23.	25.5	73.9	5.4	1.6	.81
1 12 82 12	-.9	99.00	21.	27.9	39.7	4.8	1.7	.80
1 12 82 13	-1.0	99.00	22.	33.6	65.0	3.8	1.5	.80
1 12 82 14	-1.7	99.00	22.	14.7	20.8	4.8	2.1	.79
1 12 82 15	-2.6	99.00	32.	46.1	55.9	2.6	.9	.79
1 12 82 16	-3.2	99.00	27.	29.4	44.3	2.8	1.0	.80
1 12 82 17	-4.5	99.99	32.	19.6	24.5	2.2	.8	.79
1 12 82 18	-5.0	99.00	2.	25.8	58.2	2.0	.5	.78
1 12 82 19	-5.5	99.00	1.	14.9	39.6	2.0	.4	.78
1 12 82 20	-5.8	99.00	31.	13.7	29.4	2.2	.9	.78
1 12 82 21	-6.2	99.00	30.	41.6	63.3	2.2	.5	.78
1 12 82 22	-6.1	99.00	34.	20.9	24.6	1.8	.6	.78
1 12 82 23	-5.3	99.00	32.	38.3	67.5	1.8	.5	.79
1 12 82 24	-4.8	99.00	10.	11.8	37.8	1.2	.0	.81
2 12 82 1	-4.5	99.00	32.	31.7	80.3	2.2	.6	.81
2 12 82 2	-4.9	99.00	32.	10.9	11.5	2.6	1.3	.81
2 12 82 3	-4.6	99.00	31.	12.5	13.8	2.4	.9	.81
2 12 82 4	-4.5	99.00	32.	9.1	10.3	2.4	1.3	.81
2 12 82 5	-4.4	99.00	32.	11.3	13.2	2.6	1.3	.81
2 12 82 6	-4.3	99.00	32.	10.6	11.5	2.8	1.5	.80
2 12 82 7	-3.9	99.00	31.	14.3	19.1	2.6	.9	.81
2 12 82 8	-3.8	99.00	32.	11.3	13.6	2.2	1.1	.81
2 12 82 9	-3.8	99.00	32.	11.9	13.0	2.4	1.2	.81
2 12 82 10	-3.5	99.00	32.	11.1	14.5	2.2	.9	.81
2 12 82 11	-3.0	99.00	32.	12.8	15.2	2.0	.9	.81
2 12 82 12	-2.7	99.00	31.	25.0	42.6	2.0	.6	.81
2 12 82 13	-2.4	99.00	2005.	15.1	99.0	99.0	.0	.81
2 12 82 14	-2.0	99.00	9.	7.3	13.1	.8	.1	.97
2 12 82 15	-1.8	99.00	8.	8.1	21.9	99.0	0.0	.98
2 12 82 16	-1.6	99.00	6.	17.3	22.0	1.0	.2	.98
2 12 82 17	-1.4	-.21	2.	16.4	48.1	1.2	.3	.97
2 12 82 18	-1.2	-.23	33.	33.1	41.7	1.4	.5	.98
2 12 82 19	-.8	-.22	34.	27.5	42.3	2.6	.7	.98
2 12 82 20	-.4	-.20	27.	24.1	30.1	3.0	1.1	.98
2 12 82 21	-.3	-.19	24.	35.7	49.2	2.8	.8	.98
2 12 82 22	.1	-.05	22.	17.2	17.6	4.6	1.8	.98
2 12 82 23	.3	.04	22.	24.6	27.9	3.6	1.3	.96
2 12 82 24	.5	.11	23.	19.4	20.0	4.2	1.3	.96
3 12 82 1	.6	.01	23.	20.3	21.4	5.4	1.6	.95
3 12 82 2	.5	-.06	23.	19.7	23.4	4.2	1.5	.95
3 12 82 3	-.2	-.18	27.	19.1	29.8	4.0	1.2	.95
3 12 82 4	-.4	-.16	25.	23.4	31.7	1.8	.6	.95
3 12 82 5	-.7	-.22	27.	45.3	60.2	1.6	.5	.95
3 12 82 6	-1.0	-.24	28.	24.7	82.0	2.8	.8	.94
3 12 82 7	-1.0	-.26	35.	18.9	29.2	1.8	.4	.93
3 12 82 8	-1.2	-.23	30.	26.9	55.9	2.4	.7	.93
3 12 82 9	-1.3	-.26	1032.	37.9	86.3	2.4	.6	.93
3 12 82 10	-1.3	-.27	31.	18.1	28.9	2.2	.8	.92
3 12 82 11	-1.1	-.30	31.	24.2	25.4	1.8	.7	.91
3 12 82 12	-.7	-.38	24.	39.9	59.4	2.6	.6	.90
3 12 82 13	-.8	-.31	30.	27.3	32.1	2.8	.8	.90
3 12 82 14	-1.0	-.30	34.	25.2	30.6	2.0	.6	.91
3 12 82 15	-.8	-.22	1026.	46.4	58.5	3.4	.9	.93
3 12 82 16	-.8	-.18	23.	19.0	22.4	3.8	1.5	.93
3 12 82 17	-1.0	-.24	29.	20.4	30.8	3.8	1.3	.94
3 12 82 18	-1.1	-.24	31.	21.9	31.6	1.8	.7	.94
3 12 82 19	-.9	-.17	1015.	35.6	49.0	1.8	.6	.95
3 12 82 20	-.8	-.24	33.	13.9	25.9	2.8	1.3	.94
3 12 82 21	-1.0	-.26	31.	22.7	34.3	2.4	.8	.94
3 12 82 22	-1.1	-.26	31.	26.7	32.0	2.2	.8	.95
3 12 82 23	-1.0	-.20	26.	27.2	32.4	1.8	.5	.95
3 12 82 24	-1.0	-.19	11.	15.6	17.7	1.0	.4	.96

	T10	DEL.T	DD10	SIGM	SIGKL	GUST	FF10	RH2
4 12 82 1	-1.2	-.28	1033.	21.2	73.7	1.4	.5	.94
4 12 82 2	-1.5	-.34	1032.	27.4	77.8	2.0	.4	.96
4 12 82 3	-1.8	-.42	6.	14.7	26.7	2.0	.7	.97
4 12 82 4	-1.8	-.40	8.	16.1	42.1	1.6	.6	.97
4 12 82 5	-1.8	-.42	8.	8.3	15.2	1.6	.5	.98
4 12 82 6	-1.7	-.44	7.	7.4	9.4	1.6	.8	.98
4 12 82 7	-1.5	-.38	7.	21.2	27.0	1.8	.6	.98
4 12 82 8	-1.4	-.31	10.	26.7	33.2	1.8	.4	.98
4 12 82 9	-.6	-.13	1003.	46.5	75.1	1.6	.1	.98
4 12 82 10	-.1	-.16	1031.	67.9	103.7	1.8	.3	.97
4 12 82 11	.1	-.38	1004.	30.7	40.5	1.6	.3	.95
4 12 82 12	.3	-.35	9.	12.0	18.8	1.2	.3	.95
4 12 82 13	.6	-.22	5.	22.4	32.9	1.2	.3	.96
4 12 82 14	1.8	.03	21.	29.9	54.9	5.4	1.6	.96
4 12 82 15	2.2	-.03	21.	14.6	14.9	5.4	2.5	.95
4 12 82 16	2.6	.10	20.	20.6	38.7	5.6	2.8	.94
4 12 82 17	2.7	.11	21.	42.8	80.2	5.8	2.4	.94
4 12 82 18	2.8	.10	18.	27.7	28.1	5.6	2.6	.91
4 12 82 19	2.8	.12	20.	20.4	24.4	5.8	2.0	.89
4 12 82 20	2.6	.06	19.	43.4	84.8	6.6	2.3	.91
4 12 82 21	2.3	.04	20.	20.8	33.2	6.0	2.6	.95
4 12 82 22	2.2	.05	20.	20.9	26.8	6.0	2.2	.97
4 12 82 23	2.2	.06	20.	22.0	27.4	6.4	2.4	.97
4 12 82 24	2.5	.27	22.	13.8	14.3	9.4	4.0	.93
5 12 82 1	2.8	.41	22.	15.0	16.5	9.8	4.5	.91
5 12 82 2	2.4	.32	22.	17.6	19.4	7.4	3.7	.97
5 12 82 3	2.5	.43	22.	15.4	17.4	5.8	2.3	.99
5 12 82 4	2.7	.81	7.	30.5	93.5	1.6	.4	.99
5 12 82 5	2.6	.59	1034.	35.1	90.6	2.2	.5	.99
5 12 82 6	2.8	.51	19.	17.2	25.3	3.4	1.1	1.00
5 12 82 7	4.7	.50	22.	29.5	49.1	5.4	2.0	1.00
5 12 82 8	4.8	.34	21.	12.3	13.5	5.6	2.5	.98
5 12 82 9	4.6	.14	21.	13.8	15.4	6.8	3.0	.94
5 12 82 10	4.5	.10	21.	13.8	14.6	8.2	3.5	.95
5 12 82 11	4.4	.13	22.	14.5	16.5	7.6	2.8	.95
5 12 82 12	4.5	.13	21.	15.1	17.9	6.6	2.7	.94
5 12 82 13	4.4	.07	21.	20.1	63.1	7.0	2.5	.94
5 12 82 14	4.3	.07	21.	14.4	20.4	5.8	2.7	.96
5 12 82 15	4.4	.08	22.	16.4	18.1	6.8	3.1	.94
5 12 82 16	4.7	.30	19.	13.4	21.2	5.4	1.7	.97
5 12 82 17	5.3	.35	19.	16.4	27.0	7.4	2.5	.94
5 12 82 18	4.9	.24	22.	13.6	14.1	7.2	2.8	.95
5 12 82 19	5.1	.34	21.	19.1	22.2	5.4	1.8	.97
5 12 82 20	4.7	.21	22.	21.6	46.8	7.2	2.5	.96
5 12 82 21	4.1	.21	24.	23.4	28.3	5.4	1.6	.97
5 12 82 22	4.2	.19	25.	27.4	28.2	5.2	1.8	.96
5 12 82 23	4.0	.19	25.	46.7	70.5	5.8	1.4	.94
5 12 82 24	3.8	.25	27.	16.3	20.2	5.4	2.2	.94
6 12 82 1	3.4	.51	1024.	32.3	80.1	5.2	1.4	.94
6 12 82 2	3.0	.44	1024.	23.3	73.2	6.8	2.2	.91
6 12 82 3	1.9	1.27	14.	25.5	38.0	3.0	1.2	.94
6 12 82 4	2.0	1.31	1007.	57.0	96.4	4.2	1.3	.92
6 12 82 5	.8	1.58	1017.	55.0	102.0	2.6	.9	.94
6 12 82 6	1.5	1.02	25.	39.4	63.1	5.8	2.3	.90
6 12 82 7	2.2	.62	25.	21.1	27.8	9.4	3.7	.84
6 12 82 8	2.7	.45	27.	15.2	16.0	9.0	4.5	.75
6 12 82 9	1.9	.13	1029.	23.2	67.1	8.2	2.1	.77
6 12 82 10	1.8	.40	13.	32.5	73.9	4.6	1.9	.79
6 12 82 11	2.3	.27	23.	21.2	60.3	4.4	1.1	.74
6 12 82 12	3.1	.01	27.	19.6	31.3	3.2	1.3	.71
6 12 82 13	3.3	.01	28.	13.5	14.8	4.4	2.2	.69
6 12 82 14	3.2	.20	28.	19.2	23.1	5.2	2.0	.68
6 12 82 15	2.6	.31	27.	15.7	14.8	5.6	2.4	.69
6 12 82 16	1.2	.47	30.	16.0	34.3	4.0	1.7	.77
6 12 82 17	.3	.58	31.	9.9	14.1	4.0	2.1	.83
6 12 82 18	.8	.68	32.	13.6	39.6	3.6	1.8	.79
6 12 82 19	1.1	.87	29.	23.1	43.4	4.0	1.7	.75
6 12 82 20	-.2	.49	30.	8.3	16.3	4.0	2.3	.80
6 12 82 21	-1.2	.75	28.	18.5	34.3	2.6	1.2	.85
6 12 82 22	-2.1	.75	31.	16.6	42.4	3.2	1.4	.91
6 12 82 23	-2.7	1.04	1029.	12.7	104.8	3.8	1.0	.93
6 12 82 24	-2.3	1.98	1025.	46.0	99.2	2.6	.9	.94

				T10	DEL.T	DD10	SIGH	SIGKL	GUST	FF10	RH2
7	12	82	1	-2.5	2.29	1006.	29.0	86.7	1.8	.5	.93
7	12	82	2	-3.7	1.76	1001.	48.6	105.0	2.2	.7	.95
7	12	82	3	-4.9	1.08	1000.	42.0	92.4	2.2	.7	.97
7	12	82	4	-5.2	1.10	1003.	45.6	92.9	2.4	.6	.97
7	12	82	5	-5.9	.94	31.	37.1	59.6	2.2	.7	.97
7	12	82	6	-6.0	1.13	32.	31.8	51.6	2.6	1.0	.97
7	12	82	7	-6.1	.64	31.	21.1	24.0	2.6	1.2	.96
7	12	82	8	-6.3	.37	31.	14.0	23.6	3.2	1.4	.94
7	12	82	9	-6.2	.34	32.	7.6	8.5	2.6	1.6	.92
7	12	82	10	-6.4	.07	32.	9.2	10.8	2.8	1.5	.90
7	12	82	11	-5.9	-.11	31.	12.0	15.4	3.0	1.3	.88
7	12	82	12	-5.5	-.16	32.	10.6	12.9	2.6	1.3	.87
7	12	82	13	-5.7	-.17	31.	11.2	21.4	2.8	1.0	.88
7	12	82	14	-6.0	-.16	31.	9.1	13.4	3.0	1.2	.90
7	12	82	15	-5.9	-.13	31.	9.1	11.2	2.6	1.3	.92
7	12	82	16	-6.2	-.02	31.	13.5	18.5	2.2	1.0	.93
7	12	82	17	-6.6	.07	32.	16.2	20.6	2.4	1.3	.94
7	12	82	18	-6.9	-.03	31.	20.1	27.5	2.6	1.2	.94
7	12	82	19	-6.9	-.22	31.	11.2	11.9	2.8	1.3	.94
7	12	82	20	-6.6	-.32	32.	12.9	16.9	2.4	1.1	.93
7	12	82	21	-6.3	-.32	32.	13.7	20.0	2.6	1.5	.93
7	12	82	22	-5.6	-.32	1.	23.2	38.9	3.0	1.0	.92
7	12	82	23	-5.5	-.42	1.	16.6	22.1	3.4	1.4	.92
7	12	82	24	-5.2	-.45	3.	14.2	26.5	2.6	.7	.94
8	12	82	1	-4.9	-.40	6.	17.7	22.5	2.8	1.2	.94
8	12	82	2	-4.9	-.30	4.	8.3	11.2	3.4	1.9	.93
8	12	82	3	-5.1	-.03	3.	8.1	9.4	4.4	1.9	.93
8	12	82	4	-5.9	.58	33.	14.1	22.8	2.6	.7	.94
8	12	82	5	-6.1	.61	4.	15.7	26.1	3.4	1.1	.96
8	12	82	6	-6.3	.20	4.	8.3	10.3	3.6	1.6	.95
8	12	82	7	-6.4	-.10	3.	8.5	9.3	4.8	2.1	.93
8	12	82	8	-6.4	-.15	4.	7.3	9.4	3.4	2.0	.93
8	12	82	9	-6.2	-.11	4.	7.3	9.8	3.4	1.8	.93
8	12	82	10	-5.9	-.32	3.	7.9	8.2	5.0	2.7	.93
8	12	82	11	-5.4	-.40	3.	8.9	10.1	5.8	3.2	.93
8	12	82	12	-5.1	-.43	3.	8.5	10.8	6.4	3.3	.91
8	12	82	13	-5.0	-.40	4.	8.0	10.3	7.4	3.6	.91
8	12	82	14	-4.6	-.35	5.	15.5	20.8	6.4	3.1	.89
8	12	82	15	-4.3	-.37	5.	12.9	19.5	6.8	3.1	.89
8	12	82	16	-4.0	-.37	4.	7.8	8.7	6.0	3.8	.89
8	12	82	17	-4.1	-.40	4.	8.0	9.1	5.4	3.5	.93
8	12	82	18	-4.1	-.40	4.	8.0	9.3	6.0	3.3	.95
8	12	82	19	-3.9	-.37	3.	7.8	9.0	5.2	3.0	.96
8	12	82	20	-3.5	-.40	3.	7.5	14.0	5.4	2.9	.94
8	12	82	21	-3.3	-.39	4.	8.2	11.6	5.2	3.0	.93
8	12	82	22	-2.9	-.38	4.	8.7	9.4	5.2	2.9	.94
8	12	82	23	-2.6	-.39	3.	9.1	9.9	5.2	2.7	.94
8	12	82	24	-2.6	-.38	3.	14.1	19.5	4.6	2.4	.95
9	12	82	1	-2.4	-.38	4.	12.7	14.5	5.0	2.5	.96
9	12	82	2	-2.4	-.40	4.	11.5	11.9	5.6	2.9	.96
9	12	82	3	-2.5	-.29	35.	23.1	28.1	3.2	1.3	.97
9	12	82	4	-2.5	-.30	35.	17.1	27.2	3.4	1.3	.98
9	12	82	5	-2.4	-.28	34.	25.9	73.7	2.6	.8	.96
9	12	82	6	-2.1	-.24	34.	19.0	33.6	3.0	1.1	.95
9	12	82	7	-1.9	-.28	36.	20.3	36.5	3.0	1.1	.95
9	12	82	8	-1.8	-.28	34.	27.7	41.8	3.0	1.1	.95
9	12	82	9	-1.9	-.31	35.	28.0	32.0	3.2	1.1	.94
9	12	82	10	-1.8	-.32	34.	23.6	31.5	3.4	1.2	.94
9	12	82	11	-1.5	-.31	34.	31.9	41.9	2.8	1.0	.93
9	12	82	12	-1.5	-.30	34.	13.7	15.2	3.8	1.5	.95
9	12	82	13	-1.4	-.37	1001.	19.6	51.3	3.2	1.3	.96
9	12	82	14	-1.2	-.31	1032.	54.7	91.7	2.8	.4	.94
9	12	82	15	-1.3	-.34	1.	14.9	42.4	3.0	1.3	.96
9	12	82	16	-1.3	-.22	1014.	46.5	112.1	1.2	.1	.97
9	12	82	17	-1.4	-.21	11.	11.4	22.4	1.2	.5	.98
9	12	82	18	-1.5	-.21	1013.	33.3	90.3	1.2	.1	.98
9	12	82	19	-1.5	-.28	33.	14.2	19.7	2.0	.8	.98
9	12	82	20	-1.6	-.25	1033.	26.0	71.0	1.6	.4	.99
9	12	82	21	-1.7	-.32	35.	40.7	65.3	1.8	.2	1.00
9	12	82	22	-1.6	-.29	33.	16.4	18.5	1.8	.7	1.00
9	12	82	23	-1.6	-.37	5.	21.9	31.5	1.6	.3	.99
9	12	82	24	-1.7	-.37	4.	8.8	20.5	2.2	.9	.99

				T10	DEL.T	DD10	SIGM	SIGKL	GUST	FF10	RH2
10	12	82	1	-1.7	-.34	35.	11.0	13.8	2.8	1.3	.90
10	12	82	2	-1.6	-.29	35.	17.2	19.4	2.4	.0	.90
10	12	82	3	-1.4	-.37	4.	10.7	13.6	3.6	2.0	.98
10	12	82	4	-1.2	-.38	3.	7.7	8.5	6.4	3.2	.98
10	12	82	5	-.8	-.38	3.	8.0	9.9	6.6	3.8	.95
10	12	82	6	-.7	-.38	2.	9.4	11.2	5.4	2.8	.94
10	12	82	7	-.6	-.38	4.	8.6	9.2	7.2	3.9	.95
10	12	82	8	-.4	-.37	3.	8.5	9.0	6.8	4.1	.95
10	12	82	9	-.2	-.36	4.	9.2	9.5	7.6	4.4	.95
10	12	82	10	-.1	-.37	4.	7.8	8.1	9.2	5.4	.96
10	12	82	11	-.0	-.38	4.	7.3	8.1	8.6	5.6	.97
10	12	82	12	.2	-.39	4.	7.1	7.9	9.4	5.8	.97
10	12	82	13	.4	-.33	4.	7.8	8.4	8.6	5.3	.97
10	12	82	14	.6	-.29	4.	6.8	7.4	8.6	5.6	.97
10	12	82	15	.7	-.26	4.	7.6	8.2	9.2	5.0	.96
10	12	82	16	.8	-.25	3.	8.7	9.3	7.4	4.2	.96
10	12	82	17	.8	-.26	5.	10.2	12.6	7.0	3.6	.95
10	12	82	18	1.0	-.22	4.	8.9	14.2	9.0	4.7	.94
10	12	82	19	1.1	-.23	3.	7.2	7.6	9.0	5.6	.94
10	12	82	20	1.2	-.21	3.	7.4	8.7	7.8	4.6	.94
10	12	82	21	1.5	-.18	3.	8.6	9.4	7.6	4.3	.91
10	12	82	22	1.7	-.19	3.	8.3	8.7	8.4	5.0	.90
10	12	82	23	1.7	-.22	2.	7.5	7.9	10.2	5.9	.90
10	12	82	24	1.6	-.21	2.	7.2	8.9	10.0	6.4	.91
11	12	82	1	1.5	-.22	1.	8.8	9.6	10.8	6.1	.91
11	12	82	2	1.7	-.21	2.	8.1	9.4	12.4	7.4	.90
11	12	82	3	1.6	-.21	3.	7.7	8.2	12.0	7.5	.91
11	12	82	4	1.5	-.21	2.	7.2	7.4	11.8	7.4	.92
11	12	82	5	1.4	-.24	2.	8.0	8.5	12.0	7.0	.91
11	12	82	6	.7	-.27	2.	8.4	8.6	11.6	6.9	.95
11	12	82	7	.6	-.29	2.	7.6	8.5	14.2	8.1	.95
11	12	82	8	.4	-.34	2.	8.1	8.2	14.2	8.2	.94
11	12	82	9	.1	-.36	2.	9.0	9.4	11.6	6.2	.94
11	12	82	10	.0	-.28	1.	8.4	8.7	11.4	6.8	.92
11	12	82	11	-.1	-.32	1.	8.7	9.0	10.4	6.5	.89
11	12	82	12	-.1	-.32	2.	8.1	8.3	12.2	7.2	.85
11	12	82	13	-.1	-.25	2.	8.6	8.8	10.8	6.2	.83
11	12	82	14	-.2	-.21	2.	9.5	9.8	11.0	6.0	.81
11	12	82	15	-.1	-.25	1.	10.1	10.4	9.2	5.0	.79
11	12	82	16	-.3	-.18	2.	8.4	9.3	8.4	5.1	.78
11	12	82	17	-.5	-.16	3.	7.7	7.9	10.8	5.8	.78
11	12	82	18	-.6	-.21	2.	8.0	9.9	8.6	5.5	.78
11	12	82	19	-.7	-.19	36.	14.3	15.7	8.8	4.0	.78
11	12	82	20	-.7	-.20	1.	9.3	11.5	8.6	4.9	.77
11	12	82	21	-.6	-.20	1.	7.0	7.6	9.8	5.9	.77
11	12	82	22	-.7	-.24	2.	8.0	8.4	8.8	5.2	.78
11	12	82	23	-1.0	-.19	2.	8.0	8.2	7.2	4.1	.79
11	12	82	24	-1.1	-.19	1.	8.5	9.1	5.8	3.5	.79
12	12	82	1	-1.2	-.06	1.	10.0	11.0	5.2	2.5	.80
12	12	82	2	-1.0	.11	2.	9.4	13.4	6.0	3.1	.81
12	12	82	3	-2.1	.86	34.	17.0	26.0	5.0	1.1	.86
12	12	82	4	-3.4	1.44	1003.	25.9	59.4	2.2	.8	.94
12	12	82	5	-2.5	1.01	4.	12.1	29.7	4.2	2.0	.89
12	12	82	6	-2.9	.50	1024.	22.9	84.9	2.0	.8	.90
12	12	82	7	-4.2	1.42	1005.	26.4	82.3	2.0	.5	.95
12	12	82	8	-5.1	1.02	32.	27.4	34.5	1.6	.6	.97
12	12	82	9	-5.3	1.02	31.	29.2	44.1	1.6	.5	.97
12	12	82	10	-4.2	1.37	33.	21.9	53.4	1.8	.6	.98
12	12	82	11	-5.5	1.09	2.	25.6	32.1	1.2	.3	.96
12	12	82	12	-5.2	1.24	34.	24.9	34.1	1.4	.3	.90
12	12	82	13	-5.3	1.94	31.	27.8	42.5	1.8	.6	.90
12	12	82	14	-6.3	2.22	32.	32.6	42.8	1.4	.4	.94
12	12	82	15	-8.0	2.09	0.	28.1	30.0	1.4	.5	.96
12	12	82	16	-9.5	1.81	33.	21.7	46.7	1.4	.5	.94
12	12	82	17	-10.9	1.89	34.	20.8	24.4	1.8	.7	.92
12	12	82	18	-11.7	1.59	33.	12.9	18.4	1.6	.7	.91
12	12	82	19	-12.0	2.15	32.	20.7	37.6	1.6	.7	.90
12	12	82	20	-12.8	1.71	35.	25.3	30.9	1.4	.5	.90
12	12	82	21	-13.2	1.62	3.	33.3	51.1	1.2	.4	.89
12	12	82	22	-13.8	1.26	3.	29.2	42.0	1.0	.1	.89
12	12	82	23	-13.9	1.50	5.	42.7	93.0	1.0	.2	.89
12	12	82	24	-14.2	1.68	34.	16.7	25.0	1.0	.4	.89

			T1U	DEL.T	DD1U	SIGM	SIGKL	GUST	FF10	RH2	
13	12	82	1	-14.8	1.34	33.	22.4	26.6	1.2	.3	.88
13	12	82	2	-15.0	1.21	34.	21.4	27.1	1.2	.6	.88
13	12	82	3	-15.3	1.34	1.	21.1	32.1	1.0	.3	.88
13	12	82	4	-15.7	1.28	1005.	35.0	43.6	.6	.2	.88
13	12	82	5	-16.1	.99	1001.	13.1	49.9	.4	.2	.88
13	12	82	6	-16.5	1.13	1.	16.5	32.0	.6	.2	.87
13	12	82	7	-16.7	1.17	1.	19.1	29.0	.4	.1	.87
13	12	82	8	-16.7	1.10	1004.	22.0	76.1	.6	.2	.87
13	12	82	9	-16.5	1.29	2.	16.1	77.2	.6	.2	.87
13	12	82	10	-16.0	.56	1.	24.4	40.2	.8	.2	.88
13	12	82	11	-15.1	.29	5.	19.8	83.4	.8	.3	.89
13	12	82	12	-14.3	.06	8.	5.2	13.8	.6	.1	.90
13	12	82	13	-13.3	.45	8.	7.8	22.0	.6	.2	.90
13	12	82	14	-13.9	.42	8.	3.3	9.5	1.0	.7	.89
13	12	82	15	-14.1	.43	7.	19.3	53.1	.8	.1	.90
13	12	82	16	-14.4	.79	5.	8.9	15.5	.6	.3	.89
13	12	82	17	-15.0	.77	1007.	11.1	58.7	1.0	.3	.89
13	12	82	18	-15.2	.35	31.	11.5	27.0	.8	.4	.89
13	12	82	19	-16.1	.83	33.	7.2	12.5	.8	.4	.88
13	12	82	20	-15.9	.45	28.	30.9	39.9	.8	.3	.89
13	12	82	21	-15.9	-.19	31.	16.5	22.5	1.2	.5	.89
13	12	82	22	-15.2	-.27	32.	21.4	26.8	1.2	.4	.89
13	12	82	23	-14.9	-.28	32.	12.5	15.2	1.8	.5	.90
13	12	82	24	-14.6	-.27	32.	14.5	22.1	1.4	.4	.90
14	12	82	1	-14.9	-.30	33.	11.9	13.3	1.4	.7	.90
14	12	82	2	-14.6	-.28	32.	17.5	20.3	1.0	.5	.90
14	12	82	3	-14.6	-.28	31.	17.8	19.7	1.2	.6	.90
14	12	82	4	-14.7	-.32	31.	14.5	15.6	1.4	.7	.90
14	12	82	5	-14.5	-.30	31.	17.5	22.3	1.2	.6	.90
14	12	82	6	-14.7	-.29	31.	11.5	12.0	1.4	.7	.90
14	12	82	7	-14.8	-.31	31.	8.1	10.2	2.2	1.4	.90
14	12	82	8	-14.7	-.33	32.	8.9	10.5	2.2	1.2	.90
14	12	82	9	-14.6	-.32	31.	10.9	12.4	1.2	.8	.90
14	12	82	10	-14.5	-.32	31.	17.4	19.0	1.4	.7	.90
14	12	82	11	-14.8	-.32	32.	8.2	8.7	2.6	1.4	.90
14	12	82	12	-14.3	-.32	31.	23.4	53.6	1.6	.6	.90
14	12	82	13	-13.8	-.27	32.	9.1	13.8	1.2	.8	.91
14	12	82	14	-13.5	-.10	32.	17.3	32.2	.8	.3	.91
14	12	82	15	-13.9	.11	31.	27.8	48.9	1.2	.5	.91
14	12	82	16	-14.5	.06	31.	22.7	56.0	1.4	.4	.90
14	12	82	17	-14.3	-.26	32.	11.0	11.7	1.6	.9	.90
14	12	82	18	-13.7	-.30	32.	9.4	11.2	1.6	.8	.91
14	12	82	19	-13.5	-.30	32.	9.7	11.9	1.4	.9	.91
14	12	82	20	-13.2	-.30	32.	8.2	9.2	1.4	.9	.91
14	12	82	21	-12.8	-.29	32.	20.4	29.2	1.6	.6	.92
14	12	82	22	-12.4	-.30	32.	9.0	10.9	1.4	.8	.92
14	12	82	23	-12.1	-.34	33.	20.3	42.6	1.2	.6	.92
14	12	82	24	-11.8	-.37	35.	26.8	37.3	1.0	.3	.92
15	12	82	1	-11.4	-.38	1003.	37.5	52.6	1.2	.3	.93
15	12	82	2	-11.0	-.39	1077.	24.8	54.6	.8	.2	.93
15	12	82	3	-10.5	-.35	33.	38.2	44.4	1.0	.5	.93
15	12	82	4	-9.6	-.35	34.	32.8	38.5	1.2	.3	.94
15	12	82	5	-5.3	-.24	1015.	50.1	114.2	6.0	1.2	.97
15	12	82	6	.3	-.11	15.	29.4	61.2	6.8	3.4	.99
15	12	82	7	.4	-.02	16.	21.1	24.6	7.0	3.2	.99
15	12	82	8	.7	-.10	16.	23.0	37.0	7.6	3.2	.97
15	12	82	9	.8	-.14	16.	16.9	17.4	7.8	3.3	.97
15	12	82	10	.9	-.19	14.	18.5	41.0	5.2	2.4	.98
15	12	82	11	1.3	-.17	15.	12.6	13.3	4.6	2.3	.98
15	12	82	12	1.9	-.07	16.	13.5	18.1	4.4	2.1	.98
15	12	82	13	2.9	.03	18.	14.4	16.4	7.0	2.4	.97
15	12	82	14	3.3	.01	22.	14.1	16.6	7.2	3.6	.95
15	12	82	15	3.0	.04	23.	12.7	13.3	7.8	3.8	.94
15	12	82	16	2.6	.04	24.	14.8	17.6	6.4	2.8	.94
15	12	82	17	2.6	.10	24.	16.1	20.6	6.8	3.0	.91
15	12	82	18	2.1	.11	25.	14.6	15.9	7.6	2.7	.90
15	12	82	19	1.9	.21	23.	12.5	14.4	7.4	3.4	.89
15	12	82	20	1.5	.21	22.	11.6	41.2	6.4	3.2	.86
15	12	82	21	1.4	.18	23.	20.1	39.4	8.8	3.4	.80
15	12	82	22	1.1	.21	22.	12.8	14.5	6.6	3.3	.80
15	12	82	23	.9	.14	23.	13.0	13.6	9.2	4.3	.80
15	12	82	24	1.0	.11	23.	12.6	13.3	9.8	4.7	.80

	T10	DEL.T	DD10	SIGM	SIGKL	GUST	FF10	RH2
16 12 82 1	.8	.10	24.	13.3	14.0	9.2	4.5	.81
16 12 82 2	.8	.08	23.	20.1	20.9	8.4	3.1	.82
16 12 82 3	.1	.30	1025.	28.7	78.0	5.6	2.1	.84
16 12 82 4	.3	.50	1032.	26.8	74.9	5.0	1.7	.83
16 12 82 5	-.5	.33	31.	22.4	27.4	5.2	1.5	.81
16 12 82 6	-.9	.56	32.	17.1	63.9	4.2	1.4	.82
16 12 82 7	-.4	.25	25.	14.4	27.7	4.2	1.9	.77
16 12 82 8	.4	.29	27.	14.4	21.3	4.8	2.0	.72
16 12 82 9	-.0	1.37	21.	27.4	56.5	3.6	1.3	.75
16 12 82 10	.5	.71	22.	25.4	59.1	4.8	1.9	.71
16 12 82 11	1.2	.51	1016.	29.2	43.4	5.4	1.9	.67
16 12 82 12	2.1	.24	22.	24.2	43.8	4.6	2.0	.63
16 12 82 13	2.2	.22	27.	16.5	21.0	6.2	2.5	.61
16 12 82 14	2.0	.13	28.	12.8	13.7	8.0	3.6	.61
16 12 82 15	1.5	.30	32.	19.6	30.5	4.4	2.0	.63
16 12 82 16	1.3	.23	26.	13.4	17.4	5.8	2.4	.66
16 12 82 17	.0	.91	1004.	18.0	67.5	3.6	1.5	.72
16 12 82 18	-.1	1.20	27.	23.5	93.4	4.4	1.9	.75
16 12 82 19	.2	.40	24.	18.6	32.4	5.4	1.6	.70
16 12 82 20	-.0	.70	16.	16.4	44.9	2.0	.9	.73
16 12 82 21	-1.0	1.60	24.	15.4	25.3	3.2	1.2	.79
16 12 82 22	-3.1	2.66	1010.	58.7	105.0	2.2	.5	.84
16 12 82 23	-3.8	3.31	29.	29.8	52.9	3.6	1.2	.91
16 12 82 24	-4.6	3.68	1008.	58.8	115.0	3.4	.9	.86
17 12 82 1	-5.7	3.95	1025.	51.0	95.3	2.6	.5	.87
17 12 82 2	-6.5	2.42	5.	39.7	105.8	1.6	.4	.89
17 12 82 3	-7.3	2.59	33.	20.2	30.3	2.2	.7	.92
17 12 82 4	-7.3	1.76	32.	8.3	11.8	2.4	1.3	.91
17 12 82 5	-8.3	1.92	32.	10.8	12.9	3.0	1.2	.93
17 12 82 6	-9.1	2.86	33.	13.7	27.2	2.8	1.1	.94
17 12 82 7	-10.4	2.51	35.	17.1	28.8	2.6	.9	.97
17 12 82 8	-12.0	2.05	1031.	21.4	79.5	2.8	1.2	.96
17 12 82 9	-12.6	1.78	32.	24.2	74.4	3.6	1.4	.95
17 12 82 10	-12.9	.97	31.	17.6	53.4	2.4	1.0	.94
17 12 82 11	-12.0	.89	1002.	28.6	91.8	2.0	.7	.92
17 12 82 12	-11.3	1.24	1033.	31.2	70.6	1.6	.6	.91
17 12 82 13	-12.0	.46	31.	28.5	31.4	1.6	.6	.89
17 12 82 14	-11.4	.14	30.	29.6	53.3	1.8	.5	.90
17 12 82 15	-10.2	-.10	1032.	38.6	72.9	2.2	.8	.90
17 12 82 16	-9.8	1.13	1003.	52.0	98.3	2.6	.6	.93
17 12 82 17	-6.7	1.93	1012.	35.3	53.2	3.0	1.2	.92
17 12 82 18	-4.5	.91	15.	17.5	33.2	4.0	1.8	.88
17 12 82 19	-6.4	.96	1001.	24.3	76.9	3.0	.9	.94
17 12 82 20	-5.3	.98	24.	43.0	67.3	5.2	1.6	.90
17 12 82 21	-6.8	2.11	6.	31.3	42.8	1.6	.7	.94
17 12 82 22	-7.2	1.33	7.	20.9	53.4	2.4	.9	.95
17 12 82 23	-7.9	2.40	1006.	52.6	102.3	2.4	.6	.95
17 12 82 24	-9.2	3.15	1008.	40.0	114.3	2.6	1.0	.94
18 12 82 1	-7.9	3.48	1013.	39.2	88.7	2.8	1.0	.95
18 12 82 2	-7.6	3.96	1016.	51.0	98.0	2.4	.6	.95
18 12 82 3	-6.8	5.41	13.	36.4	52.1	2.8	.9	.95
18 12 82 4	-6.9	3.93	12.	36.5	68.7	1.8	.8	.95
18 12 82 5	-6.3	2.86	1023.	42.2	116.9	6.4	1.3	.93
18 12 82 6	-2.5	99.00	23.	10.8	11.6	10.2	4.3	.80
18 12 82 7	-1.8	99.00	23.	10.6	10.8	10.0	5.2	.76
18 12 82 8	-1.8	99.00	23.	10.3	10.7	9.4	4.7	.78
18 12 82 9	-1.2	99.00	23.	12.1	12.8	10.4	5.2	.78
18 12 82 10	-.5	99.00	22.	11.5	11.7	10.2	4.5	.77
18 12 82 11	.5	99.00	21.	13.5	14.6	11.2	4.8	.78
18 12 82 12	.8	-.09	22.	14.4	15.6	12.4	6.2	.89
18 12 82 13	1.2	-.08	22.	11.3	11.9	11.8	6.2	.90
18 12 82 14	1.0	-.02	22.	12.8	13.0	10.8	4.8	.83
18 12 82 15	1.0	.02	23.	13.1	13.8	9.0	4.3	.87
18 12 82 16	.6	.10	22.	11.3	12.8	7.4	3.8	.85
18 12 82 17	.0	.14	1018.	32.1	61.8	8.0	2.3	.85
18 12 82 18	-.3	.32	15.	28.7	49.8	2.8	1.2	.87
18 12 82 19	-.4	.32	11.	16.8	40.7	3.4	1.7	.89
18 12 82 20	-.8	.75	1016.	43.7	73.2	2.2	.6	.93
18 12 82 21	-1.3	1.01	20.	53.8	60.0	3.4	.7	.97
18 12 82 22	-1.5	1.21	9.	36.9	105.7	2.6	.7	.97
18 12 82 23	-2.1	1.28	36.	46.9	65.1	1.2	.4	.98
18 12 82 24	-2.2	1.63	1027.	49.9	56.8	3.8	.8	.98

			T10	DEL.T	DD10	SIGM	SIGKL	GUST	FF10	RH2	
19	12	82	1	-2.0	.99	20.	23.1	47.1	3.2	1.5	.96
19	12	82	2	-2.4	1.42	1008.	26.6	88.7	3.2	1.0	.97
19	12	82	3	-2.2	1.22	19.	12.9	48.7	2.6	1.5	.96
19	12	82	4	-4.0	99.00	1012.	37.2	111.0	1.8	.8	.97
19	12	82	5	-7.3	1.78	1035.	37.6	85.6	2.2	.6	.97
19	12	82	6	-8.2	2.72	1.	51.1	85.1	2.8	.6	.96
19	12	82	7	-6.3	3.55	1019.	41.3	105.2	2.2	.9	.96
19	12	82	8	-8.5	3.54	1012.	40.4	70.6	1.4	.5	.95
19	12	82	9	-10.6	2.13	33.	35.9	49.0	2.6	.8	.93
19	12	82	10	-11.4	1.68	1.	48.7	68.8	2.6	.5	.92
19	12	82	11	-11.0	.99	1034.	42.1	60.3	1.2	.6	.92
19	12	82	12	-10.3	.83	32.	31.1	35.7	1.0	.4	.92
19	12	82	13	-9.9	.59	1035.	47.3	78.9	1.0	.4	.93
19	12	82	14	-9.7	.65	33.	21.0	26.1	1.8	.6	.93
19	12	82	15	-6.6	.31	1011.	32.4	114.8	4.8	.8	.96
19	12	82	16	.4	.18	15.	15.8	21.9	8.6	4.6	.97
19	12	82	17	1.3	-.05	16.	18.2	24.9	7.6	4.2	.93
19	12	82	18	1.4	-.02	13.	13.2	56.0	14.6	5.6	.93
19	12	82	19	.8	-.12	14.	13.8	15.1	13.6	6.0	.91
19	12	82	20	.3	-.19	16.	16.2	18.5	13.0	6.1	.96
19	12	82	21	-.1	-.13	15.	14.5	15.4	11.2	5.8	.99
19	12	82	22	-.3	-.14	15.	18.7	26.8	8.8	5.1	1.00
19	12	82	23	-.5	-.16	15.	17.3	25.7	11.0	5.7	1.00
19	12	82	24	-.7	-.14	16.	25.6	31.2	11.4	6.5	.99
20	12	82	1	-.7	-.15	14.	34.0	72.4	10.6	5.9	.99
20	12	82	2	-.6	-.19	15.	39.2	48.3	9.8	5.0	.99
20	12	82	3	-.5	-.20	15.	19.1	23.7	9.0	5.0	.99
20	12	82	4	-.4	-.19	14.	27.0	42.2	8.6	4.0	.99
20	12	82	5	-.2	-.18	15.	12.5	13.0	9.8	4.9	.99
20	12	82	6	-.1	-.14	15.	26.9	62.6	8.8	4.9	.99
20	12	82	7	1.1	.22	17.	15.1	23.5	11.0	5.2	.99
20	12	82	8	1.8	.08	19.	15.3	18.5	10.2	3.7	.99
20	12	82	9	2.0	.13	20.	13.5	14.2	11.2	4.8	.94
20	12	82	10	1.7	.05	17.	21.2	56.2	7.2	2.5	.93
20	12	82	11	1.3	-.07	14.	27.8	39.6	6.8	2.9	.95
20	12	82	12	1.6	-.12	15.	17.6	23.2	7.4	3.8	.96
20	12	82	13	1.4	-.10	15.	10.9	12.2	7.6	4.3	.96
20	12	82	14	1.8	-.08	15.	15.4	24.8	7.8	4.3	.96
20	12	82	15	2.2	-.01	15.	17.2	23.1	8.2	4.1	.95
20	12	82	16	2.7	.35	17.	13.0	13.5	9.0	4.4	.93
20	12	82	17	2.5	.43	14.	21.5	32.5	8.9	4.5	.93
20	12	82	18	1.6	.22	16.	20.7	50.7	8.2	3.6	.96
20	12	82	19	1.2	.24	15.	36.3	87.0	4.6	2.3	.99
20	12	82	20	-.9	-.00	14.	18.9	24.5	3.4	1.7	.99
20	12	82	21	.5	.01	15.	11.8	37.3	5.6	2.6	.99
20	12	82	22	1.2	.32	14.	24.4	34.6	5.6	2.1	.98
20	12	82	23	2.5	.19	17.	17.3	17.7	7.8	3.9	.92
20	12	82	24	2.5	.05	15.	29.5	56.4	6.0	3.2	.95
21	12	82	1	2.4	.03	15.	20.2	45.5	5.4	3.1	.95
21	12	82	2	2.1	.06	15.	13.9	19.2	6.2	3.4	.96
21	12	82	3	2.5	.09	15.	9.7	29.3	7.0	3.5	.96
21	12	82	4	2.6	-.04	16.	19.0	69.1	7.8	3.9	.94
21	12	82	5	2.3	.05	13.	12.3	14.1	5.6	2.4	.95
21	12	82	6	2.0	-.03	16.	13.1	15.3	8.6	4.7	.94
21	12	82	7	1.5	-.09	14.	12.3	32.4	8.4	4.7	.96
21	12	82	8	1.2	-.13	14.	18.4	25.7	8.8	4.7	.96
21	12	82	9	1.0	-.18	15.	14.3	15.1	8.0	4.3	.97
21	12	82	10	1.2	-.17	15.	11.9	43.8	8.4	4.8	.96
21	12	82	11	1.4	-.19	14.	10.4	32.8	7.8	3.6	.97
21	12	82	12	1.6	-.20	13.	12.2	13.9	8.4	3.6	.97
21	12	82	13	1.4	-.20	13.	9.3	11.7	6.8	3.0	.98
21	12	82	14	1.8	-.15	14.	10.3	30.5	8.2	3.8	.97
21	12	82	15	1.8	-.14	14.	11.7	13.7	8.4	4.5	.97
21	12	82	16	2.6	.36	14.	10.2	10.4	5.6	2.9	.98
21	12	82	17	3.0	.26	14.	13.0	14.2	6.6	3.1	.96
21	12	82	18	2.9	.38	15.	20.7	51.0	8.8	4.0	.95
21	12	82	19	1.9	.61	15.	13.0	14.5	9.4	5.3	.96
21	12	82	20	2.0	.05	15.	10.2	14.1	8.0	4.8	.97
21	12	82	21	2.8	.03	14.	12.2	29.1	8.2	3.7	.96
21	12	82	22	3.3	.10	15.	12.7	15.6	7.4	2.9	.95
21	12	82	23	2.9	.04	14.	14.6	16.0	6.6	3.0	.97
21	12	82	24	2.7	.08	13.	13.4	15.8	4.6	1.8	.98

				T10	DEL.T	DD10	SIGM	SIGKL	GUST	FF10	RH2
22	12	82	1	2.3	.02	12.	18.8	26.9	4.4	1.6	.98
22	12	82	2	1.9	.24	1013.	28.0	74.5	2.2	.8	.99
22	12	82	3	1.3	.26	31.	27.4	34.2	4.0	1.2	.99
22	12	82	4	2.2	.20	24.	21.9	23.8	4.4	2.0	.96
22	12	82	5	2.2	.28	25.	18.4	21.8	4.2	1.9	.96
22	12	82	6	2.6	.46	25.	26.8	31.8	4.6	1.3	.95
22	12	82	7	2.6	.86	20.	19.7	33.2	2.2	1.1	.96
22	12	82	8	1.8	.54	23.	8.9	11.4	4.6	2.2	.92
22	12	82	9	1.3	.16	24.	14.1	48.1	3.2	1.3	.90
22	12	82	10	1.4	-.03	24.	16.2	17.4	4.8	2.0	.87
22	12	82	11	1.8	-.15	26.	40.5	54.7	4.0	1.0	.85
22	12	82	12	2.5	-.05	1001.	40.5	85.2	2.4	.8	.81
22	12	82	13	3.8	-.21	23.	26.8	62.9	3.2	.9	.72
22	12	82	14	2.8	.02	23.	14.8	17.5	4.8	1.6	.73
22	12	82	15	1.7	.18	1023.	43.6	63.6	3.8	1.3	.74
22	12	82	16	1.4	.85	15.	34.6	45.0	2.8	1.1	.79
22	12	82	17	.8	1.46	13.	34.5	42.2	4.0	1.1	.83
22	12	82	18	1.1	1.10	12.	44.7	59.3	3.0	1.0	.82
22	12	82	19	1.7	1.71	14.	42.2	88.7	2.8	1.0	.83
22	12	82	20	1.6	1.52	14.	30.8	43.3	3.8	1.2	.85
22	12	82	21	.9	1.31	11.	43.5	59.7	1.8	.5	.90
22	12	82	22	-.6	1.41	1017.	40.5	99.0	2.8	1.0	.95
22	12	82	23	-3.7	.84	31.	7.5	12.6	3.4	1.1	.98
22	12	82	24	-5.3	.25	32.	6.8	8.9	4.2	2.5	.96
23	12	82	1	-4.5	.17	32.	8.3	10.0	2.8	1.6	.94
23	12	82	2	-4.6	-.08	31.	8.9	10.4	4.4	2.4	.92
23	12	82	3	-5.3	-.05	31.	8.7	10.4	4.4	1.7	.92
23	12	82	4	-5.0	.01	30.	11.0	12.1	2.8	1.5	.91
23	12	82	5	-4.7	.06	32.	11.3	15.0	4.8	1.9	.91
23	12	82	6	-4.5	-.01	31.	8.7	10.3	4.2	2.2	.92
23	12	82	7	-5.5	.13	30.	8.2	9.5	3.8	2.1	.92
23	12	82	8	-6.4	.50	31.	9.7	18.0	2.8	1.6	.92
23	12	82	9	-7.7	.22	30.	13.9	30.6	2.4	1.3	.93
23	12	82	10	-7.9	.27	32.	29.0	40.8	1.8	1.1	.92
23	12	82	11	-7.4	-.03	30.	23.7	50.0	1.8	.8	.88
23	12	82	12	-7.0	.32	31.	14.4	16.1	2.8	1.0	.87
23	12	82	13	-6.7	.23	32.	13.4	23.1	1.4	.6	.87
23	12	82	14	-6.6	.11	1032.	22.6	92.1	1.2	.4	.88
23	12	82	15	-7.0	.47	34.	33.1	57.0	.8	.2	.91
23	12	82	16	-7.2	.03	31.	10.9	18.3	1.8	.9	.93
23	12	82	17	-7.1	-.14	31.	6.5	11.1	2.0	1.0	.92
23	12	82	18	-7.2	.18	32.	20.4	47.6	1.6	.4	.94
23	12	82	19	-7.8	.44	33.	19.7	39.0	1.0	.5	.96
23	12	82	20	-7.5	.28	1030.	33.1	97.4	1.4	.4	.95
23	12	82	21	-7.5	.09	2035.	54.7	99.0	.4	.1	.93
23	12	82	22	-7.2	.09	32.	24.9	34.8	1.0	.3	.95
23	12	82	23	-6.8	-.03	32.	30.6	57.9	1.0	.3	.95
23	12	82	24	-6.5	.26	31.	16.4	29.5	.6	.2	.95
24	12	82	1	-5.9	.11	1007.	36.4	71.7	.6	.2	.95
24	12	82	2	-5.2	-.15	1030.	37.9	65.2	.8	.2	.96
24	12	82	3	-4.8	.03	1033.	49.0	75.2	1.0	.2	.99
24	12	82	4	-3.9	.02	1014.	55.1	88.3	1.4	.4	.99
24	12	82	5	-3.1	-.13	14.	21.9	55.4	4.6	1.9	.98
24	12	82	6	-3.1	-.11	13.	25.2	49.7	3.6	1.6	.96
24	12	82	7	-2.9	-.18	13.	15.1	25.4	3.6	1.5	.93
24	12	82	8	-2.4	-.19	14.	15.7	27.5	4.8	2.1	.96
24	12	82	9	-1.5	-.21	15.	30.5	67.0	4.6	2.0	.97
24	12	82	10	-.8	-.23	15.	36.2	75.6	4.4	2.4	.98
24	12	82	11	-.1	-.24	15.	10.6	12.5	4.6	3.0	.99
24	12	82	12	.4	-.14	16.	29.4	68.8	5.4	3.1	.99
24	12	82	13	1.0	-.03	18.	15.2	16.0	9.4	3.4	.95
24	12	82	14	1.2	-.04	18.	18.3	31.6	10.2	4.1	.93
24	12	82	15	1.2	-.03	20.	19.5	27.3	11.8	5.3	.90
24	12	82	16	1.3	-.06	19.	24.3	31.1	9.0	3.8	.91
24	12	82	17	.6	-.23	11.	41.8	54.3	4.6	1.5	.97
24	12	82	18	.5	-.19	12.	14.6	20.3	4.4	2.1	.99
24	12	82	19	.5	-.19	15.	12.0	14.6	2.0	1.1	1.00
24	12	82	20	.5	-.17	1011.	28.0	70.2	.6	.1	1.00
24	12	82	21	.4	-.15	1031.	36.1	94.5	1.2	.5	1.00
24	12	82	22	.4	-.12	1026.	27.0	61.5	1.8	.5	1.00
24	12	82	23	.6	-.14	23.	25.4	35.8	2.0	.6	1.00
24	12	82	24	.7	-.08	22.	20.1	34.6	2.0	.9	.99

	T10	DEL.T	DD10	SIGM	SIGKL	GUST	FF10	RH2
25 12 82 1	.5	-.22	32.	15.8	35.5	2.4	1.1	.98
25 12 82 2	.1	-.21	28.	31.0	82.1	1.6	.6	.98
25 12 82 3	-.4	-.38	35.	15.0	30.4	2.0	1.1	.99
25 12 82 4	-.9	-.34	34.	9.6	12.9	1.8	1.1	.98
25 12 82 5	-1.1	-.38	34.	10.3	15.1	1.8	.9	.99
25 12 82 6	-1.4	-.33	33.	14.1	29.9	1.8	.7	.99
25 12 82 7	-1.6	-.28	32.	14.1	24.5	1.8	.8	.99
25 12 82 8	-2.2	-.25	22.	20.3	38.5	2.6	1.0	.99
25 12 82 9	-2.5	-.25	1023.	18.7	46.5	1.8	.7	.99
25 12 82 10	-2.5	-.31	15.	27.6	82.7	2.0	.8	.98
25 12 82 11	-2.1	-.35	1012.	52.2	77.7	1.4	.5	.98
25 12 82 12	-2.1	-.35	18.	32.9	69.0	1.4	.6	.97
25 12 82 13	-1.9	-.43	13.	19.8	32.1	1.8	.6	.96
25 12 82 14	-1.7	-.28	13.	16.1	20.3	1.8	.8	.96
25 12 82 15	-1.5	-.13	15.	44.8	81.9	3.8	1.4	.97
25 12 82 16	-2.0	.22	1017.	33.7	94.8	2.0	.6	.98
25 12 82 17	-1.4	.32	15.	23.3	67.2	1.4	.6	.98
25 12 82 18	-.5	.06	1014.	29.3	65.4	4.6	1.0	.96
25 12 82 19	.3	.67	1008.	43.3	91.8	3.6	.8	.96
25 12 82 20	2.6	.13	21.	37.6	60.7	7.0	2.3	.94
25 12 82 21	3.5	.05	22.	13.2	13.5	8.4	3.7	.94
25 12 82 22	4.2	.06	21.	15.7	16.7	8.6	4.2	.97
25 12 82 23	4.8	.11	21.	13.0	13.1	10.4	4.6	.96
25 12 82 24	5.0	.09	22.	14.1	42.4	9.8	4.8	.96
26 12 82 1	5.3	.09	20.	16.1	16.4	10.2	4.6	.97
26 12 82 2	5.3	.10	21.	13.2	13.9	6.8	3.4	.96
26 12 82 3	5.4	.11	20.	18.1	48.4	7.4	3.3	.95
26 12 82 4	5.4	.11	21.	12.8	13.3	9.0	3.4	.94
26 12 82 5	5.4	.11	22.	11.3	11.7	8.0	3.6	.94
26 12 82 6	5.2	.11	22.	10.9	11.3	9.8	3.9	.95
26 12 82 7	5.1	.15	22.	11.6	12.2	7.2	3.2	.95
26 12 82 8	4.7	.13	23.	11.2	12.6	7.2	3.1	.96
26 12 82 9	4.5	.11	23.	9.9	11.3	6.4	3.3	.96
26 12 82 10	4.1	.02	24.	11.4	16.8	5.4	3.1	.96
26 12 82 11	3.9	-.05	22.	12.7	15.6	6.8	3.0	.94
26 12 82 12	3.6	.35	1016.	34.7	99.8	3.4	1.0	.93
26 12 82 13	4.2	.16	22.	17.1	31.8	2.8	1.3	.90
26 12 82 14	3.8	.19	23.	6.5	9.2	3.4	2.1	.89
26 12 82 15	3.4	.41	22.	7.7	10.5	4.2	2.1	.84
26 12 82 16	2.5	.84	22.	28.9	37.3	4.6	1.3	.85
26 12 82 17	2.3	.61	24.	10.7	16.0	3.6	1.6	.83
26 12 82 18	1.9	.31	25.	15.4	19.7	5.4	2.4	.85
26 12 82 19	1.4	.35	23.	8.9	11.2	4.4	2.2	.87
26 12 82 20	.7	.85	1020.	31.5	101.5	2.0	.9	.92
26 12 82 21	.1	1.48	10.	32.5	67.0	1.6	.7	.95
26 12 82 22	.6	1.59	19.	32.8	77.4	2.6	.5	.94
26 12 82 23	.0	1.44	26.	43.5	83.3	4.2	1.7	.92
26 12 82 24	.2	1.21	1016.	21.8	68.8	3.0	1.1	.91
27 12 82 1	.7	.52	20.	24.4	57.9	4.8	2.3	.85
27 12 82 2	.6	.72	1011.	30.3	91.7	4.2	1.8	.85
27 12 82 3	-.1	.93	23.	20.4	26.7	3.2	1.1	.88
27 12 82 4	-.3	1.14	23.	18.7	55.2	2.6	.9	.90
27 12 82 5	-.2	.77	1019.	34.1	80.9	2.6	.9	.84
27 12 82 6	.1	1.06	22.	48.8	67.8	4.2	1.1	.87
27 12 82 7	-.6	1.05	20.	25.3	41.8	3.2	1.4	.90
27 12 82 8	-.9	1.30	19.	54.4	92.7	4.0	1.1	.91
27 12 82 9	-.9	1.54	1016.	50.9	67.5	2.2	.9	.93
27 12 82 10	-1.7	1.43	1024.	36.9	94.5	2.4	.9	.94
27 12 82 11	-1.9	.96	1001.	49.7	96.7	1.0	.3	.92
27 12 82 12	-1.2	1.50	1013.	41.4	117.4	1.6	.4	.93
27 12 82 13	-1.1	1.08	1021.	21.1	97.0	2.0	.8	.92
27 12 82 14	-.5	1.10	1019.	42.3	121.2	2.4	.9	.91
27 12 82 15	-.2	1.33	9.	41.5	61.1	1.4	.6	.91
27 12 82 16	-.6	.96	1020.	31.8	77.7	3.6	1.2	.93
27 12 82 17	-.6	1.00	1028.	46.9	85.4	2.4	.5	.93
27 12 82 18	-1.6	1.11	1012.	47.6	96.9	1.4	.4	.97
27 12 82 19	-2.2	.69	1032.	39.5	79.2	1.8	.6	.98
27 12 82 20	-.6	1.45	1026.	49.0	106.1	2.0	.4	.97
27 12 82 21	.2	.42	24.	24.1	56.6	3.4	1.3	.93
27 12 82 22	-.0	.27	22.	12.8	20.7	3.6	1.8	.93
27 12 82 23	-1.0	.72	25.	21.9	48.0	3.8	1.4	.95
27 12 82 24	-2.1	.64	27.	22.6	34.8	2.8	1.1	.98

				T10	DEL.T	DD10	SIGN	SIGKL	GUST	FF10	RH2
28	12	82	1	-2.5	.89	1030.	20.3	65.9	2.4	.9	.06
28	12	82	2	-2.0	.93	1031.	50.1	88.3	3.2	1.1	.94
28	12	82	3	-2.1	.94	30.	13.5	20.1	3.8	2.1	.94
28	12	82	4	-3.8	.81	30.	8.4	15.9	3.4	1.9	.95
28	12	82	5	-6.8	.31	31.	14.4	19.4	3.4	1.8	.96
28	12	82	6	-7.4	.19	30.	23.7	47.7	4.4	1.6	.94
28	12	82	7	-7.8	.06	29.	11.6	19.1	2.8	1.5	.94
28	12	82	8	-7.7	.24	31.	22.3	40.5	3.2	1.6	.93
28	12	82	9	-7.7	.45	32.	33.2	47.2	2.8	1.0	.93
28	12	82	10	-6.8	.74	3.	44.8	50.6	1.0	.3	.91
28	12	82	11	-5.9	.44	1031.	39.9	101.3	1.2	.4	.91
28	12	82	12	-4.2	.46	1004.	28.7	79.7	1.6	.3	.87
28	12	82	13	-2.8	2.21	1031.	43.9	65.4	2.0	.5	.85
28	12	82	14	-3.1	2.00	31.	37.6	50.9	2.2	.8	.88
28	12	82	15	-4.4	1.93	1006.	61.9	106.3	1.8	.6	.92
28	12	82	16	-3.6	2.02	1014.	56.2	118.2	2.8	1.0	.90
28	12	82	17	-1.2	2.56	1001.	55.8	94.2	3.4	.8	.79
28	12	82	18	.4	1.20	31.	13.6	23.2	6.0	2.5	.72
28	12	82	19	-.5	.81	29.	10.3	13.6	3.2	1.8	.75
28	12	82	20	-.4	.76	26.	12.2	18.6	4.0	2.0	.75
28	12	82	21	-.1	.99	26.	17.1	27.6	6.2	2.0	.76
28	12	82	22	.1	.92	30.	14.1	32.9	3.8	1.8	.75
28	12	82	23	-.6	1.12	29.	9.7	19.8	2.8	1.3	.80
28	12	82	24	-1.7	1.28	0.	22.2	59.9	2.4	1.3	.84
29	12	82	1	-1.4	.79	28.	7.7	17.1	4.6	2.3	.79
29	12	82	2	-2.6	1.75	32.	10.7	32.7	3.6	1.6	.82
29	12	82	3	-4.1	2.96	1006.	49.6	114.1	1.2	.4	.91
29	12	82	4	-5.2	2.94	31.	10.1	17.3	2.2	1.3	.92
29	12	82	5	-6.8	1.81	29.	30.7	37.3	2.2	1.0	.95
29	12	82	6	-6.6	2.42	30.	23.6	41.8	3.0	1.1	.95
29	12	82	7	-7.0	.87	29.	8.5	18.5	3.6	1.9	.92
29	12	82	8	-7.4	.58	28.	10.4	15.3	3.2	1.5	.91
29	12	82	9	-8.3	1.03	30.	6.7	10.6	2.0	1.1	.95
29	12	82	10	-7.8	.20	29.	9.6	13.9	3.2	1.8	.91
29	12	82	11	-6.4	.05	28.	13.1	16.3	3.4	1.8	.86
29	12	82	12	-6.1	.57	31.	6.5	8.6	4.2	2.5	.85
29	12	82	13	-5.9	-.03	30.	11.5	15.7	3.4	1.5	.85
29	12	82	14	-5.3	-.08	31.	20.2	25.6	1.6	.6	.83
29	12	82	15	-5.4	.26	8.	26.0	60.5	.8	.2	.85
29	12	82	16	-6.1	.77	32.	13.6	39.1	1.4	.8	.91
29	12	82	17	-6.3	.33	1032.	29.9	93.3	1.4	.4	.92
29	12	82	18	-6.2	.19	1029.	38.3	100.3	1.2	.3	.92
29	12	82	19	-5.8	-.02	1029.	42.5	115.8	.6	.2	.92
29	12	82	20	-5.1	.07	12.	24.5	36.8	.6	.2	.91
29	12	82	21	-5.1	.07	1002.	27.7	66.6	1.2	.3	.91
29	12	82	22	-5.2	.20	1030.	22.8	54.0	1.0	.3	.93
29	12	82	23	-5.9	.74	30.	24.9	98.6	1.0	.4	.97
29	12	82	24	-6.9	.84	36.	24.9	56.3	2.0	.7	.97
30	12	82	1	-7.7	.97	30.	28.0	52.3	.8	.3	.98
30	12	82	2	-8.3	.79	32.	31.4	39.5	1.8	.4	.98
30	12	82	3	-8.7	.63	29.	27.9	56.3	1.6	.7	.97
30	12	82	4	-9.1	.62	35.	35.2	59.0	.4	.1	.96
30	12	82	5	-9.0	.30	1031.	36.2	68.1	.6	.3	.96
30	12	82	6	-8.5	.28	1031.	26.3	115.3	1.2	.5	.95
30	12	82	7	-8.0	-.08	32.	14.6	68.4	1.6	.3	.95
30	12	82	8	-7.7	-.19	33.	45.2	70.6	.6	.2	.95
30	12	82	9	-7.1	-.23	30.	28.0	65.0	.8	.4	.95
30	12	82	10	-6.6	-.25	30.	23.3	25.9	.8	.2	.94
30	12	82	11	-6.1	-.26	31.	7.0	11.4	1.0	.8	.97
30	12	82	12	-5.9	-.31	31.	10.8	24.5	1.4	.7	1.00
30	12	82	13	-5.5	-.48	6.	12.1	47.0	.8	.3	.99
30	12	82	14	-5.2	-.43	8.	24.6	35.9	.4	.1	.99
30	12	82	15	-5.1	-.31	1031.	28.6	84.5	1.8	.7	.99
30	12	82	16	-4.9	-.32	1033.	39.1	91.6	1.4	.3	.99
30	12	82	17	-4.6	-.30	1008.	52.3	89.6	.6	.1	.98
30	12	82	18	-4.7	-.27	32.	12.6	14.4	1.2	.5	.98
30	12	82	19	-5.1	-.30	31.	15.9	48.9	1.4	.4	.97
30	12	82	20	-5.2	-.26	32.	35.1	42.1	1.0	.3	.97
30	12	82	21	-5.2	-.19	1030.	42.2	61.6	1.8	.5	.96
30	12	82	22	-4.3	-.08	1023.	33.0	91.3	1.6	.4	.98
30	12	82	23	-5.2	-.19	32.	15.9	20.8	1.8	.8	.96
30	12	82	24	-5.6	-.22	32.	8.9	45.8	1.4	.7	.96

				T10	DEL.T	DD10	SIGM	SIGKL	GHST	FF10	RH2
31	12	82	1	-6.0	-.30	31.	9.7	14.0	1.6	1.0	.96
31	12	82	2	-5.8	-.27	32.	13.3	18.6	1.2	.6	.96
31	12	82	3	-5.9	-.30	30.	7.1	13.1	2.0	1.1	.97
31	12	82	4	-6.0	-.30	31.	7.5	8.9	2.0	1.2	.97
31	12	82	5	-6.0	-.29	31.	7.9	11.9	1.8	1.1	.97
31	12	82	6	-6.0	-.29	31.	9.0	9.6	1.6	1.1	.98
31	12	82	7	-6.0	-.32	31.	7.4	11.0	1.8	1.2	.98
31	12	82	8	-5.6	-.33	33.	24.2	35.5	1.6	.6	.97
31	12	82	9	-5.5	-.30	31.	18.5	39.6	1.8	.7	.96
31	12	82	10	-5.2	-.40	3.	26.7	51.3	1.4	.7	.96
31	12	82	11	-4.9	-.31	33.	31.3	37.4	1.4	.6	.95
31	12	82	12	-4.8	-.42	6.	16.2	54.0	1.8	.7	.95
31	12	82	13	-4.5	-.31	32.	20.5	40.0	1.2	.3	.96
31	12	82	14	-4.2	-.38	1028.	24.2	111.7	.4	.0	.97
31	12	82	15	-4.1	-.28	32.	13.3	49.6	1.4	.7	1.00
31	12	82	16	-4.0	-.28	31.	9.3	10.7	1.0	.7	1.00
31	12	82	17	-3.9	-.22	31.	12.7	15.6	1.0	.5	.99
31	12	82	18	-3.8	-.29	31.	15.1	19.6	1.4	.6	.99
31	12	82	19	-3.8	-.29	32.	15.1	23.3	1.6	.8	.99
31	12	82	20	-3.8	-.36	6.	29.1	45.4	.8	.2	.99
31	12	82	21	-3.8	-.30	33.	13.3	31.2	1.4	.7	.99
31	12	82	22	-4.1	-.29	31.	13.2	17.7	1.4	.8	.99
31	12	82	23	-4.1	-.30	32.	9.2	12.2	1.2	.7	.99
31	12	82	24	-3.9	-.31	1034.	37.7	98.9	.6	.1	.98

			T10	DEL.T	DD10	SIGM	SIGKL	GIJST	FF10	RH2	
1	1	83	1	-4.0	-.29	31.	13.8	23.0	1.2	.7	.98
1	1	83	2	-3.9	-.27	32.	12.4	19.8	1.0	.0	.98
1	1	83	3	-3.6	-.32	1007.	26.4	89.1	99.0	0.0	.98
1	1	83	4	-3.5	-.25	30.	18.5	29.5	99.0	0.0	.99
1	1	83	5	-3.5	-.33	4.	39.4	88.8	99.0	0.0	.98
1	1	83	6	-3.6	-.27	32.	16.3	46.4	99.0	0.0	.98
1	1	83	7	-3.5	-.35	1033.	36.4	54.5	99.0	0.0	.98
1	1	83	8	-2.9	-.23	5.	44.7	63.8	99.0	0.0	.98
1	1	83	9	-1.5	.62	19.	23.1	32.2	7.0	2.4	1.00
1	1	83	10	2.5	.20	18.	29.7	56.6	7.6	2.9	.92
1	1	83	11	3.1	-.02	21.	29.1	54.9	8.4	4.1	.90
1	1	83	12	3.5	-.08	20.	13.3	14.2	11.6	4.8	.88
1	1	83	13	3.7	-.06	22.	10.8	11.3	14.0	6.0	.85
1	1	83	14	3.7	-.02	22.	12.8	15.0	9.0	4.8	.86
1	1	83	15	3.6	.02	19.	13.5	14.1	8.2	3.4	.88
1	1	83	16	3.4	.01	18.	28.3	40.0	6.4	2.7	.95
1	1	83	17	2.9	-.02	16.	36.9	74.0	5.8	3.0	.99
1	1	83	18	4.3	.14	18.	27.3	36.2	8.4	3.6	.97
1	1	83	19	5.0	.13	20.	13.4	14.1	9.0	4.5	.94
1	1	83	20	5.0	.19	20.	16.5	49.6	7.8	4.1	.96
1	1	83	21	5.0	.15	20.	22.7	53.8	9.0	3.9	.97
1	1	83	22	5.0	.10	21.	17.1	18.5	7.6	2.9	.97
1	1	83	23	4.9	.08	19.	13.3	14.8	7.4	3.7	.97
1	1	83	24	4.9	.09	21.	11.7	12.7	6.8	3.4	.95
2	1	83	1	4.6	.12	22.	14.4	21.0	4.6	2.0	.94
2	1	83	2	4.2	.15	18.	27.0	56.8	4.2	1.3	.96
2	1	83	3	3.8	.13	15.	40.2	82.5	3.0	.7	.94
2	1	83	4	2.9	.44	1025.	22.2	82.5	2.0	.9	.99
2	1	83	5	3.2	.05	25.	12.0	14.4	7.2	3.3	.82
2	1	83	6	2.9	-.02	26.	11.3	12.8	6.2	3.3	.76
2	1	83	7	2.4	.34	1031.	15.9	45.1	3.0	1.3	.79
2	1	83	8	1.5	.35	25.	14.0	17.4	3.4	1.5	.79
2	1	83	9	1.3	.52	23.	30.4	65.6	3.8	1.2	.77
2	1	83	10	.9	.38	1016.	13.5	76.6	3.0	1.4	.77
2	1	83	11	1.3	.32	1022.	36.5	91.3	2.2	.7	.73
2	1	83	12	1.9	.04	13.	32.8	37.8	2.2	.8	.71
2	1	83	13	1.8	-.07	15.	15.4	24.7	2.4	1.4	.72
2	1	83	14	1.2	.26	14.	9.3	34.4	2.2	1.6	.77
2	1	83	15	.7	.39	1023.	32.5	82.4	3.6	1.2	.80
2	1	83	16	.0	.76	17.	23.8	71.7	3.2	1.2	.84
2	1	83	17	-.5	1.01	1011.	33.2	85.0	1.8	.5	.90
2	1	83	18	-1.3	1.66	1092.	46.9	114.4	2.6	.4	.94
2	1	83	19	-1.7	1.26	27.	40.8	65.9	2.0	1.0	.95
2	1	83	20	-3.3	.60	30.	14.9	21.7	3.6	2.1	.96
2	1	83	21	-3.3	.63	29.	17.5	29.4	3.4	1.7	.95
2	1	83	22	-4.7	.57	29.	16.2	70.8	3.6	1.4	.96
2	1	83	23	-6.1	.69	1034.	29.2	90.9	2.2	.9	.95
2	1	83	24	-6.8	.30	32.	10.0	13.8	4.4	2.0	.95
3	1	83	1	-7.4	.48	31.	18.1	48.4	2.2	.8	.94
3	1	83	2	-8.1	.19	31.	16.6	32.2	2.0	1.2	.96
3	1	83	3	-8.7	.33	32.	18.7	34.0	1.4	1.0	.95
3	1	83	4	-8.7	.54	33.	28.3	38.5	1.8	.8	.95
3	1	83	5	-9.5	.45	31.	17.0	27.9	1.8	1.0	.95
3	1	83	6	-10.0	.17	32.	21.4	25.8	1.6	.7	.94
3	1	83	7	-10.1	.13	31.	17.4	25.0	1.4	.9	.94
3	1	83	8	-10.0	-.06	31.	32.5	47.7	1.2	.5	.94
3	1	83	9	-9.5	-.16	31.	24.4	59.4	1.0	.4	.93
3	1	83	10	-8.9	-.28	31.	29.5	44.0	.6	.2	.92
3	1	83	11	-7.9	-.29	32.	33.2	85.2	.6	.1	.93
3	1	83	12	-6.7	-.25	1093.	61.3	99.2	.8	.1	.92
3	1	83	13	-5.7	-.24	1007.	50.0	98.0	1.8	.4	.94
3	1	83	14	-.3	-.06	15.	12.7	20.0	8.4	3.9	.98
3	1	83	15	.8	-.17	15.	12.5	33.7	7.4	4.1	.98
3	1	83	16	1.1	-.11	15.	45.6	49.0	8.4	3.7	.95
3	1	83	17	1.3	-.11	16.	22.2	23.5	8.4	3.6	.94
3	1	83	18	1.1	-.11	17.	15.0	15.6	11.2	4.3	.96
3	1	83	19	1.7	-.03	18.	16.4	16.7	8.0	3.5	.94
3	1	83	20	2.4	-.02	19.	39.1	61.7	6.0	2.0	.98
3	1	83	21	1.8	-.17	15.	15.7	20.8	4.8	2.4	1.00
3	1	83	22	2.8	.01	17.	12.5	25.6	5.8	3.4	.99
3	1	83	23	4.4	.16	20.	11.2	11.7	6.8	3.5	.93
3	1	83	24	4.4	.17	18.	36.4	81.6	6.0	2.3	.93

			T10	DEL.T	DD10	SIG4	SIGKL	GUST	FF10	RH2
4	1 83	1	4.3	.15	18.	34.2	51.3	5.0	1.6	.93
4	1 83	2	4.0	.11	15.	33.2	48.8	2.2	1.0	.94
4	1 83	3	3.7	.22	13.	27.5	38.4	3.4	1.3	.94
4	1 83	4	3.3	.44	12.	31.3	57.7	5.4	1.7	.94
4	1 83	5	3.8	.06	20.	19.8	64.8	5.0	2.2	.94
4	1 83	6	3.3	.18	1014.	48.5	84.6	2.8	.5	.95
4	1 83	7	3.7	.09	19.	28.3	77.6	7.6	2.7	.96
4	1 83	8	4.2	.01	20.	19.5	50.5	7.0	3.7	.96
4	1 83	9	4.4	.04	20.	22.6	56.7	7.8	3.2	.95
4	1 83	10	4.6	.09	18.	31.7	45.5	5.0	1.8	.95
4	1 83	11	4.7	.09	19.	26.4	39.4	6.2	2.3	.96
4	1 83	12	4.7	.08	19.	21.9	47.6	7.0	2.9	.95
4	1 83	13	3.7	-.02	16.	19.9	36.4	4.2	1.9	.93
4	1 83	14	3.3	-.07	17.	35.7	45.4	3.6	1.1	.99
4	1 83	15	3.1	.05	12.	17.0	29.0	1.8	1.1	1.00
4	1 83	16	2.9	.15	1008.	30.1	54.8	2.2	.7	1.00
4	1 83	17	2.4	.22	29.	23.5	57.1	.8	.3	1.00
4	1 83	18	2.0	.15	1035.	21.5	82.7	1.2	.5	1.00
4	1 83	19	1.8	.36	1036.	18.7	80.1	.4	.1	1.00
4	1 83	20	1.6	.15	30.	22.8	41.5	.6	.2	1.00
4	1 83	21	1.7	.30	29.	26.9	44.7	.8	.3	1.00
4	1 83	22	1.8	.35	31.	22.2	35.5	1.4	.7	1.00
4	1 83	23	2.1	.20	28.	23.6	45.6	2.4	.8	.99
4	1 83	24	2.7	.68	18.	32.7	54.2	2.2	1.2	.93
5	1 83	1	2.8	.54	25.	33.9	89.5	5.6	1.3	.79
5	1 83	2	2.2	.33	24.	14.0	20.8	3.4	1.8	.73
5	1 83	3	1.7	.27	23.	10.5	13.7	5.6	2.8	.70
5	1 83	4	1.1	.24	24.	13.9	17.7	4.4	2.2	.69
5	1 83	5	.5	.25	26.	10.9	17.2	4.0	2.4	.69
5	1 83	6	-.3	.42	1030.	14.8	81.9	4.4	2.1	.74
5	1 83	7	-.6	.88	1015.	21.5	67.2	4.6	1.4	.75
5	1 83	8	-1.4	1.15	15.	30.9	56.7	2.0	1.0	.82
5	1 83	9	-2.0	.63	1011.	42.6	92.0	2.2	.7	.86
5	1 83	10	-1.7	.52	1007.	39.2	62.4	1.6	.3	.87
5	1 83	11	-1.0	.17	18.	38.3	48.8	2.0	.7	.87
5	1 83	12	.2	.09	1025.	19.4	72.3	2.6	1.0	.81
5	1 83	13	-.2	-.08	11.	9.2	24.2	4.0	1.6	.87
5	1 83	14	.2	-.11	1014.	32.5	81.8	4.2	1.4	.90
5	1 83	15	2.3	.10	20.	15.7	21.5	7.6	3.1	.93
5	1 83	16	3.1	.04	20.	12.0	12.4	10.0	5.0	.94
5	1 83	17	3.4	.04	21.	12.2	12.8	8.0	3.7	.98
5	1 83	18	3.8	.06	22.	17.4	20.2	6.6	2.1	.97
5	1 83	19	3.9	.06	22.	13.5	16.1	6.6	2.9	.96
5	1 83	20	4.0	.05	22.	13.0	13.6	8.4	3.2	.95
5	1 83	21	4.2	.06	19.	17.0	23.0	6.8	2.6	.96
5	1 83	22	4.3	.06	20.	14.1	18.9	7.2	3.6	.96
5	1 83	23	4.4	.08	18.	23.4	55.7	6.6	3.1	.98
5	1 83	24	3.5	-.01	16.	26.0	78.0	5.4	3.3	1.00
6	1 83	1	3.2	-.05	14.	11.8	13.9	7.2	3.8	.99
6	1 83	2	3.8	.01	15.	19.1	23.3	7.4	3.2	.99
6	1 83	3	5.6	.10	19.	22.4	26.2	15.0	6.5	.98
6	1 83	4	6.5	.18	21.	14.5	15.6	14.4	6.8	.96
6	1 83	5	7.0	.18	21.	11.0	11.3	13.2	6.8	.93
6	1 83	6	7.2	.19	21.	15.6	18.7	11.0	5.8	.92
6	1 83	7	7.4	.19	21.	10.8	11.3	11.4	5.5	.92
6	1 83	8	7.5	.21	20.	12.0	34.5	12.2	5.9	.92
6	1 83	9	7.4	.15	21.	12.0	12.2	11.0	6.3	.92
6	1 83	10	7.3	.14	20.	13.2	13.9	10.6	5.4	.91
6	1 83	11	7.3	.11	20.	13.9	14.5	10.6	5.3	.88
6	1 83	12	7.0	.07	20.	11.8	12.1	13.2	7.1	.85
6	1 83	13	6.5	.03	20.	13.4	13.6	13.0	6.5	.83
6	1 83	14	5.9	.04	20.	14.8	18.7	11.8	6.0	.82
6	1 83	15	5.4	.06	21.	21.9	43.7	12.2	5.7	.83
6	1 83	16	5.0	.08	21.	17.0	19.2	11.4	5.8	.85
6	1 83	17	4.8	.11	20.	13.4	13.7	10.6	5.1	.83
6	1 83	18	4.7	.08	21.	12.5	13.0	11.0	5.6	.82
6	1 83	19	4.1	.03	22.	14.6	17.8	12.2	5.5	.84
6	1 83	20	3.3	.13	23.	10.8	12.4	8.2	3.8	.84
6	1 83	21	2.6	.13	22.	10.1	11.2	9.0	4.7	.81
6	1 83	22	2.0	.14	22.	9.3	9.8	7.4	4.2	.80
6	1 83	23	2.3	.17	22.	11.2	11.7	11.0	4.2	.76
6	1 83	24	2.3	.13	21.	10.8	11.9	9.2	4.6	.75

			T10	DEL.T	DD10	SIGM	SIGKL	GHST	FF10	RH2	
7	1	83	1	2.1	.12	21.	11.0	11.3	8.6	4.6	.77
7	1	83	2	2.1	.15	22.	10.7	11.4	9.2	4.7	.77
7	1	83	3	2.1	.11	22.	11.0	11.2	13.0	6.1	.78
7	1	83	4	1.9	.06	22.	12.0	12.5	13.2	6.4	.81
7	1	83	5	1.7	.06	22.	12.3	12.8	12.0	5.9	.83
7	1	83	6	1.6	.06	22.	12.3	13.0	10.4	5.8	.84
7	1	83	7	1.5	.08	22.	9.3	9.7	10.2	6.0	.85
7	1	83	8	1.9	.12	23.	9.6	10.0	10.6	5.8	.83
7	1	83	9	2.4	.10	24.	11.2	11.9	10.2	5.0	.79
7	1	83	10	2.6	.05	23.	10.6	11.0	8.0	4.0	.78
7	1	83	11	2.5	-.13	22.	10.9	11.4	8.2	3.7	.79
7	1	83	12	2.7	-.10	21.	11.9	12.4	11.6	5.2	.77
7	1	83	13	2.7	-.09	21.	12.8	13.0	12.0	6.4	.78
7	1	83	14	2.6	-.02	22.	9.7	10.4	9.8	5.5	.81
7	1	83	15	2.3	.08	22.	9.7	10.3	8.4	4.6	.82
7	1	83	16	2.4	.12	23.	10.3	10.6	10.8	5.1	.79
7	1	83	17	2.8	.11	23.	11.5	12.6	12.2	5.0	.73
7	1	83	18	2.6	.22	22.	11.8	12.9	8.4	3.7	.74
7	1	83	19	2.2	.15	22.	11.5	16.1	9.6	4.6	.76
7	1	83	20	2.5	.08	24.	10.9	12.3	12.6	6.2	.73
7	1	83	21	2.8	.10	23.	13.9	18.1	12.2	4.9	.72
7	1	83	22	1.6	.24	19.	20.4	28.2	7.2	3.5	.79
7	1	83	23	1.5	.14	22.	9.5	10.7	8.6	4.3	.80
7	1	83	24	1.4	.15	22.	10.5	10.6	8.6	4.3	.81
8	1	83	1	1.2	.17	22.	9.7	10.2	6.8	3.6	.81
8	1	83	2	1.1	.30	21.	10.1	12.3	4.8	2.3	.81
8	1	83	3	1.2	.51	19.	9.8	28.2	4.4	2.5	.79
8	1	83	4	.8	.35	20.	10.5	14.7	5.0	2.6	.82
8	1	83	5	.7	.23	21.	12.1	37.0	5.0	2.5	.82
8	1	83	6	.3	.38	16.	21.4	41.1	4.4	2.1	.85
8	1	83	7	.3	.58	1016.	30.0	73.5	4.4	1.6	.84
8	1	83	8	.6	.42	19.	16.3	40.6	4.8	2.3	.80
8	1	83	9	.7	.37	25.	16.3	17.8	3.4	1.5	.76
8	1	83	10	.5	.90	1007.	24.6	100.1	2.0	.9	.79
8	1	83	11	.9	.34	13.	35.0	71.9	2.6	1.2	.77
8	1	83	12	2.1	.14	21.	19.9	27.2	6.4	2.4	.70
8	1	83	13	2.9	-.03	23.	11.1	13.1	8.2	3.8	.66
8	1	83	14	3.1	-.01	25.	13.2	14.1	9.0	4.3	.66
8	1	83	15	2.9	.03	25.	13.4	13.8	10.4	4.5	.66
8	1	83	16	2.5	.11	26.	12.8	14.5	11.8	4.4	.59
8	1	83	17	2.2	.08	25.	14.6	15.7	10.4	4.3	.60
8	1	83	18	1.7	.14	27.	13.3	16.6	8.6	3.2	.63
8	1	83	19	1.4	.10	27.	12.9	15.6	8.4	3.3	.66
8	1	83	20	1.3	.18	27.	12.9	16.8	8.2	3.3	.66
8	1	83	21	1.5	.11	25.	13.2	14.6	10.0	4.6	.64
8	1	83	22	1.0	.14	28.	11.8	20.1	9.4	3.7	.65
8	1	83	23	1.4	.11	26.	13.9	25.1	9.8	4.7	.62
8	1	83	24	.9	.14	24.	14.2	17.8	6.4	3.0	.66
9	1	83	1	1.1	.06	23.	8.8	10.8	5.0	2.3	.69
9	1	83	2	1.2	.05	22.	11.7	13.8	4.6	2.2	.74
9	1	83	3	1.4	.05	20.	15.7	42.1	4.2	1.5	.79
9	1	83	4	1.9	-.02	21.	18.7	26.7	7.2	3.2	.89
9	1	83	5	2.5	-.01	21.	12.1	12.5	9.8	4.6	.92
9	1	83	6	3.2	0.00	22.	11.3	12.1	9.0	4.2	.92
9	1	83	7	4.5	.01	21.	16.4	19.7	11.0	4.8	.92
9	1	83	8	4.7	.02	21.	15.3	18.2	11.4	5.6	.91
9	1	83	9	4.7	.03	22.	10.6	11.1	8.8	4.1	.92
9	1	83	10	4.3	.02	21.	11.7	41.6	5.8	3.3	.91
9	1	83	11	4.6	-.12	22.	8.9	10.5	7.4	3.9	.87
9	1	83	12	5.3	-.06	24.	11.1	11.8	8.4	4.3	.81
9	1	83	13	5.6	-.20	22.	15.9	17.0	5.2	2.5	.76
9	1	83	14	5.4	.08	21.	18.2	22.0	5.6	2.6	.72
9	1	83	15	5.1	.26	24.	13.9	16.7	6.4	2.3	.67
9	1	83	16	4.4	.26	25.	15.3	18.3	7.4	2.5	.63
9	1	83	17	3.6	.35	22.	11.4	14.7	6.6	2.8	.65
9	1	83	18	3.5	.19	23.	13.2	14.2	8.0	3.3	.64
9	1	83	19	3.0	.14	22.	13.0	13.9	7.4	3.6	.69
9	1	83	20	2.7	.15	24.	13.5	14.6	7.8	3.6	.74
9	1	83	21	2.3	.19	21.	14.4	15.0	6.2	2.8	.76
9	1	83	22	2.0	.13	22.	11.4	16.5	9.2	3.9	.78
9	1	83	23	1.9	-.03	24.	11.6	13.1	11.4	5.3	.81
9	1	83	24	1.0	.05	25.	15.1	24.6	9.8	3.5	.88

			T10	DEL.T	DD10	SIGM	SIGKL	GUST	FF10	RH2	
10	1	83	1	1.1	.13	23.	11.3	12.9	7.0	3.3	.82
10	1	83	2	1.5	.10	23.	13.1	13.4	9.2	4.2	.77
10	1	83	3	1.3	.01	24.	10.4	10.9	10.0	5.3	.76
10	1	83	4	1.1	.04	22.	10.9	11.8	8.2	4.5	.79
10	1	83	5	.9	.11	22.	11.0	12.4	6.8	3.4	.83
10	1	83	6	.9	.08	22.	10.7	11.2	7.4	4.0	.85
10	1	83	7	1.1	.09	22.	12.2	13.2	8.6	4.1	.84
10	1	83	8	1.6	.14	23.	13.1	13.3	8.6	3.9	.81
10	1	83	9	2.1	.14	24.	10.5	11.3	8.4	4.3	.76
10	1	83	10	3.1	.05	23.	11.0	12.5	8.0	4.4	.69
10	1	83	11	4.2	-.07	24.	12.4	12.9	7.8	3.7	.65
10	1	83	12	5.5	-.05	23.	17.4	19.9	5.4	2.4	.60
10	1	83	13	6.3	-.02	26.	15.5	16.7	9.6	3.8	.56
10	1	83	14	6.4	.13	26.	16.3	17.0	7.0	2.7	.55
10	1	83	15	5.4	.65	1024.	19.5	47.7	3.0	1.0	.60
10	1	83	16	3.2	1.80	1010.	43.8	100.7	3.8	1.0	.76
10	1	83	17	4.2	1.56	1032.	36.2	93.8	4.0	1.0	.69
10	1	83	18	1.9	1.76	1020.	51.4	104.5	2.2	1.3	.82
10	1	83	19	3.4	1.22	1022.	54.7	102.5	3.6	.7	.77
10	1	83	20	3.3	1.49	28.	31.3	63.8	2.0	.8	.79
10	1	83	21	3.1	1.40	1014.	55.0	125.4	4.2	1.0	.83
10	1	83	22	3.5	.32	15.	24.6	34.2	3.2	1.5	.84
10	1	83	23	3.3	.44	11.	14.4	31.1	2.0	1.0	.90
10	1	83	24	3.4	.54	33.	28.5	53.4	3.2	1.0	.92
11	1	83	1	3.6	.55	1009.	40.0	111.8	1.6	.5	.91
11	1	83	2	3.8	.94	1014.	35.9	91.6	2.0	.9	.92
11	1	83	3	4.3	.47	1014.	15.4	62.9	4.4	1.6	.90
11	1	83	4	5.3	.15	23.	10.9	12.3	6.6	3.4	.86
11	1	83	5	5.0	.13	24.	25.4	37.8	5.6	2.0	.88
11	1	83	6	4.7	.53	18.	33.8	55.6	2.8	.9	.91
11	1	83	7	4.5	.44	1011.	44.3	77.3	4.2	.8	.93
11	1	83	8	3.7	.28	16.	46.0	75.4	3.8	1.8	.98
11	1	83	9	3.7	.27	17.	18.6	21.6	2.6	1.1	.99
11	1	83	10	4.0	.56	16.	27.7	71.9	2.0	.9	.99
11	1	83	11	4.7	.11	1016.	50.8	65.2	2.6	.8	.98
11	1	83	12	5.3	.01	20.	33.9	57.4	3.4	1.0	.96
11	1	83	13	5.8	.05	1015.	40.9	74.8	3.4	.7	.93
11	1	83	14	6.0	.21	21.	52.8	93.5	6.0	1.2	.93
11	1	83	15	6.0	.09	21.	16.2	17.4	6.6	2.7	.93
11	1	83	16	5.7	.46	1019.	26.8	58.4	6.4	1.6	.92
11	1	83	17	6.0	.46	22.	12.2	43.9	5.4	2.3	.90
11	1	83	18	6.2	.46	19.	7.0	15.7	4.0	2.4	.88
11	1	83	19	6.5	.35	18.	14.8	32.0	7.0	3.1	.86
11	1	83	20	6.6	.11	21.	14.8	15.5	10.0	5.1	.87
11	1	83	21	6.2	.10	21.	11.5	12.1	9.6	5.3	.89
11	1	83	22	6.1	.07	20.	10.6	11.4	9.8	5.2	.90
11	1	83	23	5.8	.14	21.	10.9	10.6	10.4	4.7	.91
11	1	83	24	5.6	.10	21.	10.4	10.9	8.8	4.2	.92
12	1	83	1	5.4	.13	21.	9.1	10.6	7.2	3.8	.93
12	1	83	2	5.2	.19	21.	8.9	9.7	5.0	3.1	.94
12	1	83	3	5.2	.17	22.	8.4	9.1	5.0	2.8	.94
12	1	83	4	5.6	.06	22.	11.2	11.7	7.2	3.4	.93
12	1	83	5	5.9	.03	21.	14.4	17.2	7.2	3.5	.93
12	1	83	6	6.1	.01	19.	17.9	27.0	6.4	3.0	.92
12	1	83	7	6.1	-.02	21.	34.4	66.5	7.8	3.4	.92
12	1	83	8	6.0	.01	20.	16.4	19.3	9.0	4.2	.92
12	1	83	9	6.1	.00	18.	28.1	43.0	11.0	4.3	.92
12	1	83	10	6.0	-.03	20.	29.0	49.3	11.6	4.9	.91
12	1	83	11	6.0	-.03	20.	31.5	42.7	11.2	4.4	.91
12	1	83	12	6.1	-.05	19.	19.4	20.1	8.4	4.3	.90
12	1	83	13	99.0	99.00	99.	99.0	99.0	99.0	99.0	99.00
12	1	83	14	6.3	.08	2021.	12.4	99.0	11.4	6.3	.90
12	1	83	15	6.3	.05	21.	11.1	11.6	14.0	7.3	.90
12	1	83	16	6.1	.07	21.	11.5	11.9	12.8	6.6	.91
12	1	83	17	6.0	.07	23.	11.9	12.3	11.0	5.4	.92
12	1	83	18	5.9	.08	21.	11.5	11.9	8.8	4.6	.93
12	1	83	19	5.9	.08	23.	10.9	11.2	8.8	4.0	.92
12	1	83	20	5.4	.09	23.	10.1	10.9	6.4	3.4	.91
12	1	83	21	4.9	.18	24.	15.7	19.8	3.0	1.4	.92
12	1	83	22	4.1	.80	1010.	35.7	70.8	2.0	.6	.95
12	1	83	23	4.5	.51	13.	12.8	20.3	2.0	1.1	.91
12	1	83	24	4.5	.42	19.	33.6	50.9	3.0	1.0	.89

			T10	DEL.T	DD10	SIGM	SIGKL	GUST	FF10	RH2	
13	1	83	1	4.4	.21	20.	36.4	71.4	2.8	1.2	.87
13	1	83	2	3.6	.24	1021.	38.9	74.4	2.8	1.1	.88
13	1	83	3	3.3	.61	1014.	43.6	121.0	1.2	.4	.92
13	1	83	4	3.3	.55	1012.	38.4	86.5	2.8	.7	.92
13	1	83	5	3.3	.06	12.	15.8	25.5	3.0	1.7	.90
13	1	83	6	3.0	.03	12.	19.6	54.5	2.0	1.3	.93
13	1	83	7	2.6	-.02	13.	5.0	8.0	2.2	1.4	.96
13	1	83	8	2.1	.02	15.	14.1	28.3	1.4	.8	.90
13	1	83	9	.8	-.14	12.	7.5	9.1	1.6	1.2	1.00
13	1	83	10	.1	-.19	11.	10.6	13.2	1.6	1.0	1.00
13	1	83	11	.1	-.24	9.	2.7	12.4	.2	.2	1.00
13	1	83	12	.0	-.27	31.	13.3	68.7	99.0	.0	1.00
13	1	83	13	-.0	-.27	31.	5.6	11.4	99.0	.2	.99
13	1	83	14	-.0	-.27	31.	5.1	8.7	.4	.5	.99
13	1	83	15	.1	-.27	30.	11.4	15.3	.4	.5	.99
13	1	83	16	.2	-.14	28.	11.4	21.0	.6	.4	.99
13	1	83	17	.4	-.13	28.	11.1	17.2	2.0	1.3	.97
13	1	83	18	.3	-.14	27.	12.0	14.9	1.8	1.1	.97
13	1	83	19	.3	-.17	28.	9.8	12.2	2.4	1.4	.97
13	1	83	20	.6	-.16	28.	10.0	11.0	4.0	1.9	.95
13	1	83	21	.9	-.07	29.	9.7	13.2	3.2	1.8	.91
13	1	83	22	.4	.08	29.	7.5	14.8	1.6	1.1	.92
13	1	83	23	-.2	.50	30.	14.4	19.3	1.6	1.0	.89
13	1	83	24	-.7	.43	26.	15.9	19.2	2.8	1.7	.84
14	1	83	1	-.9	.28	27.	10.6	12.7	4.2	2.7	.78
14	1	83	2	-.8	.37	25.	18.5	24.9	4.6	2.0	.76
14	1	83	3	-1.1	.37	26.	20.3	39.7	3.8	1.8	.77
14	1	83	4	-2.0	.66	23.	8.1	17.7	3.2	1.5	.82
14	1	83	5	-2.9	.82	24.	37.3	76.1	3.2	1.8	.85
14	1	83	6	-2.7	.91	24.	11.5	20.1	3.0	1.6	.83
14	1	83	7	-4.4	2.44	1001.	33.8	59.8	2.0	.4	.91
14	1	83	8	-2.6	.85	1027.	30.7	86.2	3.8	1.8	.79
14	1	83	9	-3.6	1.18	1027.	48.6	102.9	3.6	1.2	.81
14	1	83	10	-2.0	.06	25.	14.2	16.9	5.0	2.0	.73
14	1	83	11	-1.8	.15	1027.	19.2	88.4	3.2	1.0	.74
14	1	83	12	-1.5	-.00	20.	18.4	31.0	2.4	1.3	.72
14	1	83	13	-1.0	-.38	21.	22.8	32.6	2.4	1.0	.72
14	1	83	14	-1.6	-.05	19.	15.6	19.9	2.6	1.7	.77
14	1	83	15	-2.4	.76	20.	11.1	22.2	1.8	.8	.82
14	1	83	16	-5.6	2.06	1003.	30.6	65.5	.2	.2	.94
14	1	83	17	-7.4	1.71	1030.	26.7	40.8	1.2	.5	.97
14	1	83	18	-8.3	2.03	1028.	23.6	36.1	.4	.1	.96
14	1	83	19	-9.3	2.22	30.	19.8	45.8	.8	.3	.96
14	1	83	20	-9.8	2.64	30.	11.6	20.0	.6	.5	.94
14	1	83	21	-10.4	2.21	30.	25.8	42.3	1.2	.5	.94
14	1	83	22	-10.6	1.41	1033.	39.7	73.1	1.2	.5	.93
14	1	83	23	-11.4	1.55	3.	27.5	62.7	1.0	.4	.92
14	1	83	24	-12.1	1.51	1032.	49.7	81.8	1.2	.3	.92
15	1	83	1	-13.0	1.61	2.	25.8	74.5	.2	.2	.92
15	1	83	2	-13.8	1.21	1000.	22.3	87.9	99.0	99.0	.91
15	1	83	3	-14.1	1.08	1001.	25.8	60.8	99.0	99.0	.91
15	1	83	4	-14.4	1.33	36.	21.9	44.2	99.0	99.0	.90
15	1	83	5	-14.7	1.05	4.	25.2	52.9	99.0	99.0	.90
15	1	83	6	-14.5	1.09	1005.	21.6	89.9	99.0	99.0	.90
15	1	83	7	-14.6	.82	6.	6.1	14.7	99.0	99.0	.90
15	1	83	8	-14.2	.86	32.	25.0	41.8	99.0	99.0	.90
15	1	83	9	-13.9	.62	2.	33.9	43.1	99.0	99.0	.90
15	1	83	10	-12.3	-.28	1023.	33.5	90.4	99.0	99.0	.92
15	1	83	11	-10.8	-.42	1024.	30.6	96.3	99.0	99.0	.92
15	1	83	12	-9.8	-.62	6.	21.1	32.9	99.0	99.0	.93
15	1	83	13	-8.9	-.56	1031.	30.9	53.9	99.0	.1	.93
15	1	83	14	-8.3	-.61	6.	16.0	18.3	.6	.5	.94
15	1	83	15	-8.1	-.46	5.	5.1	15.1	1.0	1.0	.93
15	1	83	16	-7.7	-.37	8.	10.4	25.4	.4	.4	.94
15	1	83	17	-7.5	-.42	4.	5.9	16.6	.6	.6	.93
15	1	83	18	-7.2	-.38	7.	4.2	7.6	99.0	.5	.94
15	1	83	19	-6.9	-.21	9.	25.5	32.2	99.0	.1	.95
15	1	83	20	-6.6	-.22	1002.	30.6	63.1	1.8	.6	.93
15	1	83	21	-6.5	-.19	4.	9.4	16.9	1.2	.5	.93
15	1	83	22	-6.4	-.23	35.	11.3	17.9	2.2	1.2	.91
15	1	83	23	-7.3	-.14	2.	6.4	14.7	2.6	2.2	.89
15	1	83	24	-9.3	1.14	35.	17.9	32.8	1.2	.6	.91

			T10	DEL.T	DD10	SIGM	SIGKL	GUST	FF10	RH2	
16	1	83	1	-11.3	1.66	1031.	44.3	92.9	.4	.1	.93
16	1	83	2	-13.3	1.50	1033.	55.3	77.7	.4	.2	.92
16	1	83	3	-13.8	1.43	32.	23.9	35.1	.2	.3	.91
16	1	83	4	-14.3	1.64	31.	25.6	41.4	.8	.6	.90
16	1	83	5	-14.4	1.33	33.	25.9	45.3	.4	.5	.90
16	1	83	6	-14.3	1.28	1003.	35.3	85.4	99.0	.1	.89
16	1	83	7	-14.5	1.13	1002.	37.7	69.7	99.0	.2	.90
16	1	83	8	-14.8	1.26	1035.	35.9	61.0	99.0	.3	.89
16	1	83	9	-14.4	.51	1012.	40.6	95.5	99.0	.1	.90
16	1	83	10	-13.1	-.07	1007.	45.5	100.2	.8	.3	.90
16	1	83	11	-11.6	-.30	1005.	26.9	96.8	99.0	.1	.91
16	1	83	12	-10.1	-.08	6.	32.2	69.0	99.0	.2	.90
16	1	83	13	-.9.2	.72	8.	22.4	37.3	.2	.3	.87
16	1	83	14	-10.0	.23	5.	6.1	34.4	99.0	.5	.85
16	1	83	15	-10.3	.90	1013.	26.6	77.1	99.0	.0	.88
16	1	83	16	-11.9	1.57	1004.	26.9	64.1	99.0	.1	.91
16	1	83	17	-13.5	1.58	34.	25.7	37.2	99.0	.2	.92
16	1	83	18	-13.9	.85	1008.	35.9	111.0	1.2	.5	.91
16	1	83	19	-13.6	.21	33.	44.1	71.1	99.0	.0	.90
16	1	83	20	-12.6	-.15	1004.	35.2	58.1	99.0	99.0	.91
16	1	83	21	-11.5	-.24	30.	20.4	26.0	99.0	.2	.91
16	1	83	22	-10.5	-.27	31.	26.8	59.9	99.0	.1	.92
16	1	83	23	-.9.6	-.19	30.	23.8	33.4	99.0	.2	.93
16	1	83	24	-9.1	-.14	31.	21.6	35.5	99.0	.3	.93
17	1	83	1	-3.8	-.19	31.	7.6	10.4	.8	.6	.93
17	1	83	2	-8.6	-.21	1032.	34.7	49.8	99.0	99.0	.93
17	1	83	3	-8.5	-.17	1010.	53.1	95.9	99.0	99.0	.93
17	1	83	4	-8.4	-.12	32.	42.7	65.9	99.0	.0	.93
17	1	83	5	-8.3	-.23	1007.	43.1	77.5	99.0	99.0	.93
17	1	83	6	-8.4	.21	1005.	47.9	99.9	.8	.3	.92
17	1	83	7	-9.0	.51	9.	24.4	62.9	.2	.2	.92
17	1	83	8	-10.4	1.43	6.	20.5	32.8	99.0	.1	.93
17	1	83	9	-11.7	1.46	33.	41.1	65.5	.4	.2	.92
17	1	83	10	-11.6	.78	1004.	20.2	97.7	99.0	.1	.92
17	1	83	11	-9.9	.49	1001.	36.1	77.9	99.0	.0	.88
17	1	83	12	-8.4	.22	1012.	31.4	65.4	99.0	99.0	.83
17	1	83	13	-8.6	.10	1029.	32.7	77.2	.2	.3	.85
17	1	83	14	-9.4	.68	1003.	50.8	99.8	99.0	.1	.89
17	1	83	15	-9.4	.11	29.	23.0	60.1	99.0	.1	.89
17	1	83	16	-9.0	-.30	1032.	23.6	45.2	99.0	.2	.90
17	1	83	17	-8.5	-.35	5.	23.7	65.0	.2	.1	.91
17	1	83	18	-8.1	-.28	6.	31.4	59.9	99.0	.1	.93
17	1	83	19	-7.7	-.44	8.	14.0	20.5	1.0	.5	.92
17	1	83	20	-7.5	-.44	5.	99.0	99.0	1.0	1.3	.93
17	1	83	21	-7.4	-.44	3.	3.3	5.7	1.4	1.3	.93
17	1	83	22	-7.2	-.43	3.	2.7	7.2	1.8	1.5	.94
17	1	83	23	-6.8	-.35	1001.	48.0	65.4	1.0	.6	.95
17	1	83	24	-5.8	-.30	4.	8.3	18.0	2.0	1.5	.97
18	1	83	1	-5.6	-.29	32.	30.0	64.5	1.6	.7	.97
18	1	83	2	-5.4	-.28	30.	20.0	33.4	2.0	1.0	.96
18	1	83	3	-4.9	-.26	32.	31.1	76.3	1.6	1.1	.96
18	1	83	4	-4.6	-.26	32.	6.3	14.6	1.4	1.3	.97
18	1	83	5	-4.0	-.26	34.	10.6	12.7	4.0	1.9	.95
18	1	83	6	-3.7	-.35	36.	7.7	9.5	8.2	4.4	.94
18	1	83	7	-4.3	-.33	35.	4.8	7.2	10.8	6.3	.94
18	1	83	8	-4.5	-.31	35.	4.5	5.1	9.4	5.5	.94
18	1	83	9	-4.7	-.30	34.	6.7	7.0	11.4	6.2	.94
18	1	83	10	-4.9	-.33	34.	12.2	12.5	13.0	6.0	.92
18	1	83	11	-4.6	-.25	36.	8.2	9.5	14.0	6.9	.86
18	1	83	12	-4.2	-.24	35.	6.8	7.6	12.0	6.8	.82
18	1	83	13	-3.9	-.21	0.	6.0	7.3	12.2	6.8	.77
18	1	83	14	-3.4	-.20	0.	7.0	7.6	13.2	7.4	.76
18	1	83	15	-3.3	-.13	35.	7.3	8.0	13.8	7.1	.75
18	1	83	16	-3.4	-.10	35.	8.8	9.3	14.2	7.8	.77
18	1	83	17	-3.5	-.08	36.	7.6	99.0	12.6	7.5	.74
18	1	83	18	-3.5	-.10	36.	8.5	9.3	12.6	7.0	.72
18	1	83	19	-3.6	-.03	1.	7.2	8.4	11.6	6.6	.69
18	1	83	20	-3.9	.04	0.	8.4	11.0	10.0	5.2	.68
18	1	83	21	-4.7	.10	0.	10.0	13.7	7.6	4.2	.68
18	1	83	22	-5.4	.28	33.	11.2	19.1	8.0	3.2	.60
18	1	83	23	-8.0	.55	1030.	36.5	99.5	2.8	.9	.82
18	1	83	24	-9.9	99.00	32.	12.1	13.6	2.8	1.6	.91

			T10	DEL.T	DD10	SIGM	SIGKL	GUST	FF10	RH2	
19	1	83	1	-9.2	1.91	30.	3.2	9.9	3.2	2.2	.90
19	1	83	2	-8.7	2.60	27.	11.2	25.4	3.2	1.6	.88
19	1	83	3	-9.4	2.99	27.	11.6	28.8	3.4	1.7	.89
19	1	83	4	-9.3	2.87	26.	19.4	68.5	3.2	1.3	.89
19	1	83	5	-10.1	3.29	28.	36.4	58.8	3.8	.9	.91
19	1	83	6	-11.1	2.81	1031.	23.1	58.8	2.2	.6	.94
19	1	83	7	-11.7	2.50	1005.	17.5	83.9	1.4	.5	.93
19	1	83	8	-13.0	3.79	1007.	27.5	96.4	2.6	.5	.93
19	1	83	9	-12.8	3.86	1098.	22.3	89.2	2.6	.7	.92
19	1	83	10	-12.5	2.75	1002.	30.7	46.5	2.2	.5	.90
19	1	83	11	-9.7	2.23	1030.	51.1	121.0	1.2	.4	.87
19	1	83	12	-7.4	1.85	30.	27.5	69.7	3.4	1.0	.79
19	1	83	13	-4.9	.38	31.	7.6	9.1	5.0	2.9	.75
19	1	83	14	-3.4	.59	30.	6.0	19.9	4.0	2.3	.73
19	1	83	15	-4.0	.70	30.	8.1	9.6	1.6	1.2	.76
19	1	83	16	-3.8	.76	30.	19.6	27.4	3.4	1.1	.82
19	1	83	17	-1.7	.21	30.	13.9	36.4	8.2	2.6	.77
19	1	83	18	-1.0	.18	32.	8.1	12.4	10.6	3.9	.71
19	1	83	19	-1.7	.17	32.	6.9	9.1	7.0	4.1	.70
19	1	83	20	-2.6	.38	31.	3.7	9.9	6.2	3.4	.71
19	1	83	21	-3.0	.32	30.	3.0	5.9	6.6	3.4	.69
19	1	83	22	-3.7	.34	30.	5.9	7.3	7.6	3.5	.69
19	1	83	23	-3.4	.37	32.	11.2	19.9	6.2	3.5	.67
19	1	83	24	-3.2	.31	31.	8.5	23.8	5.6	3.6	.65
20	1	83	1	-6.1	1.39	30.	31.3	41.9	2.6	1.0	.77
20	1	83	2	-8.4	3.05	24.	36.8	53.4	.8	.4	.80
20	1	83	3	-10.5	3.68	1000.	37.9	87.3	1.2	.5	.95
20	1	83	4	-11.1	3.85	1004.	56.9	93.5	2.0	.7	.94
20	1	83	5	-11.4	2.62	9.	34.2	66.6	.8	.2	.94
20	1	83	6	-11.1	2.76	1007.	39.6	79.3	99.0	.1	.94
20	1	83	7	-10.5	1.96	1020.	45.1	119.4	1.0	.4	.94
20	1	83	8	-8.8	1.34	1011.	48.3	94.0	1.6	.4	.94
20	1	83	9	-6.8	.96	12.	22.7	74.7	3.0	1.2	.96
20	1	83	10	-5.2	99.00	14.	20.9	36.6	5.4	2.9	.98
20	1	83	11	-3.2	-.04	19.	29.6	66.0	11.6	3.5	.94
20	1	83	12	-1.3	-.14	20.	32.8	45.7	8.0	4.4	.92
20	1	83	13	-.0	-.14	21.	14.0	14.4	10.4	4.4	.88
20	1	83	14	.5	-.14	20.	14.6	14.9	8.0	3.8	.86
20	1	83	15	.6	-.06	19.	18.9	35.4	5.6	2.2	.87
20	1	83	16	.6	.15	19.	17.2	20.4	3.0	1.5	.90
20	1	83	17	.8	.26	18.	25.7	45.4	3.0	1.5	.91
20	1	83	18	1.0	.37	18.	24.7	25.3	3.4	1.4	.92
20	1	83	19	.9	.31	1021.	37.1	84.7	4.4	.9	.93
20	1	83	20	.9	.49	33.	40.8	65.0	3.2	.6	.93
20	1	83	21	.4	1.47	1035.	34.0	96.3	1.4	.3	.95
20	1	83	22	-.2	2.34	1011.	50.6	91.4	2.0	.8	.99
20	1	83	23	.6	2.07	1033.	50.9	117.2	5.2	1.0	.96
20	1	83	24	3.5	.29	21.	8.4	9.6	7.2	3.8	.84
21	1	83	1	4.0	.19	20.	10.7	25.1	8.8	4.3	.82
21	1	83	2	3.0	.50	1010.	34.2	77.3	4.8	1.7	.88
21	1	83	3	3.5	.37	22.	34.3	54.0	4.8	1.5	.84
21	1	83	4	4.4	.81	14.	15.5	68.0	6.2	2.2	.82
21	1	83	5	7.5	.39	24.	13.7	17.6	11.6	3.8	.67
21	1	83	6	8.9	.18	27.	12.9	18.8	15.4	5.8	.65
21	1	83	7	9.2	.18	28.	11.0	11.3	16.4	7.5	.62
21	1	83	8	9.4	.18	29.	11.5	12.0	19.0	9.1	.56
21	1	83	9	8.7	.14	29.	10.4	10.9	16.6	7.6	.55
21	1	83	10	8.2	.09	30.	9.7	10.6	14.6	7.2	.54
21	1	83	11	7.8	-.01	30.	9.0	9.8	12.8	6.5	.54
21	1	83	12	7.7	.01	31.	8.3	8.8	12.6	6.1	.55
21	1	83	13	7.5	.05	30.	7.9	8.4	13.8	6.4	.52
21	1	83	14	7.1	.08	30.	8.8	9.8	12.4	6.3	.52
21	1	83	15	6.5	.16	31.	10.2	11.2	11.2	5.3	.52
21	1	83	16	5.6	.40	31.	10.9	12.1	7.4	2.2	.54
21	1	83	17	5.3	.32	30.	11.4	16.0	9.2	3.4	.54
21	1	83	18	4.9	.44	30.	27.2	46.6	4.6	1.9	.55
21	1	83	19	3.8	.92	30.	14.6	17.3	3.8	1.7	.59
21	1	83	20	1.5	1.51	30.	40.5	77.2	1.4	.6	.72
21	1	83	21	-.4	.96	1031.	25.1	75.5	4.2	1.7	.80
21	1	83	22	-1.4	1.17	32.	10.2	42.8	.4	.5	.86
21	1	83	23	-1.9	1.23	1000.	41.7	94.1	.6	.3	.89
21	1	83	24	-2.1	1.09	1034.	46.7	116.3	1.2	1.1	.91

			T10	DEL.T	DD10	SIG1	SIGKL	GUST	FF10	RH2	
25	1	83	1	1.8	-.03	16.	28.2	38.5	2.2	1.4	1.00
25	1	83	2	2.9	.08	19.	19.2	55.2	2.0	1.4	1.00
25	1	83	3	3.4	.14	1018.	30.2	45.2	2.4	1.0	.97
25	1	83	4	3.5	.18	17.	35.9	108.4	1.2	.6	.97
25	1	83	5	3.5	.09	1014.	33.0	58.8	3.2	1.1	.96
25	1	83	6	3.3	.07	20.	22.9	30.1	3.0	1.4	.97
25	1	83	7	3.1	.02	1007.	45.1	63.2	1.6	.5	.97
25	1	83	8	3.0	.08	14.	37.8	51.5	2.4	.7	.97
25	1	83	9	2.9	.02	1018.	31.0	55.7	2.2	.9	.97
25	1	83	10	3.1	-.23	13.	18.5	45.7	.8	.6	.95
25	1	83	11	3.3	-.37	16.	11.0	16.6	2.4	1.3	.94
25	1	83	12	3.6	-.30	10.	16.6	25.2	2.0	1.3	.91
25	1	83	13	3.6	.02	9.	19.3	61.6	1.9	.9	.92
25	1	83	14	3.3	.47	1006.	33.6	94.1	.2	.2	.95
25	1	83	15	3.0	.52	12.	32.6	47.0	1.0	.6	.96
25	1	83	16	2.9	1.07	22.	29.0	63.1	4.2	.9	.92
25	1	83	17	3.5	.30	20.	12.5	16.2	4.6	2.4	.82
25	1	83	18	3.2	.20	18.	9.3	12.1	6.0	3.1	.85
25	1	83	19	3.3	.17	21.	12.8	18.9	7.4	3.6	.88
25	1	83	20	3.5	.10	20.	13.3	15.8	11.6	5.7	.88
25	1	83	21	3.6	.05	22.	12.2	15.7	10.8	5.7	.89
25	1	83	22	3.6	.14	21.	8.8	9.4	9.6	4.7	.89
25	1	83	23	3.5	.12	22.	6.2	7.2	7.2	4.1	.88
25	1	83	24	3.4	.16	23.	5.6	6.5	6.0	3.6	.88
26	1	83	1	3.5	.16	21.	7.1	9.3	8.4	5.1	.85
26	1	83	2	3.1	.13	22.	7.6	8.3	8.0	4.9	.87
26	1	83	3	3.1	.17	21.	8.1	8.5	7.4	4.1	.85
26	1	83	4	3.3	.19	22.	7.0	8.1	7.4	4.4	.80
26	1	83	5	3.8	.11	22.	8.3	8.9	9.4	4.4	.76
26	1	83	6	4.0	.24	22.	7.8	8.4	7.4	3.6	.77
26	1	83	7	3.5	.24	22.	7.3	9.9	5.8	3.2	.78
26	1	83	8	3.2	.37	21.	5.7	6.2	3.4	2.3	.79
26	1	83	9	3.5	.22	22.	5.5	6.9	4.2	2.7	.78
26	1	83	10	4.4	-.06	22.	5.3	6.7	6.6	3.3	.76
26	1	83	11	5.1	-.18	21.	6.0	6.5	8.8	4.2	.72
26	1	83	12	5.9	-.10	21.	5.6	6.1	9.8	5.5	.70
26	1	83	13	6.6	-.06	23.	8.8	9.6	9.8	5.2	.68
26	1	83	14	6.8	.03	23.	9.0	9.2	7.2	4.0	.67
26	1	83	15	6.5	.19	23.	8.8	9.2	5.6	3.0	.68
26	1	83	16	6.6	.21	22.	8.2	8.6	8.2	4.1	.67
26	1	83	17	6.6	.17	24.	9.7	11.1	9.6	5.2	.69
26	1	83	18	6.5	.26	22.	7.8	11.0	6.8	3.6	.71
26	1	83	19	6.0	.27	18.	12.6	24.4	6.4	3.5	.73
26	1	83	20	4.8	.26	16.	8.5	10.5	4.8	2.9	.79
26	1	83	21	4.9	.46	15.	20.7	33.6	4.6	1.7	.80
26	1	83	22	4.0	.17	13.	17.7	20.0	6.6	2.5	.86
26	1	83	23	4.0	.38	1004.	34.4	104.7	5.6	1.2	.86
26	1	83	24	5.5	.23	21.	13.0	14.6	9.6	4.2	.79
27	1	83	1	4.8	.24	19.	10.3	14.7	7.8	3.3	.83
27	1	83	2	5.0	.22	20.	15.0	20.2	6.6	3.0	.82
27	1	83	3	5.1	.18	22.	15.8	49.5	8.2	3.4	.81
27	1	83	4	4.6	.27	20.	14.2	18.3	7.6	3.3	.83
27	1	83	5	4.4	.19	21.	11.0	11.5	7.0	3.3	.84
27	1	83	6	4.4	.19	20.	17.3	18.4	6.2	2.5	.85
27	1	83	7	4.0	.19	19.	15.9	17.6	4.4	2.3	.88
27	1	83	8	3.7	.20	20.	16.9	45.6	3.8	1.8	.91
27	1	83	9	5.4	.27	15.	39.9	70.4	1.8	1.2	.95
27	1	83	10	4.4	-.41	19.	40.2	53.6	3.2	1.1	.91
27	1	83	11	5.0	-.56	1015.	45.2	76.1	3.8	1.2	.89
27	1	83	12	5.7	-.64	17.	45.5	69.5	2.0	.8	.86
27	1	83	13	5.4	-.22	10.	35.3	59.0	1.4	.8	.88
27	1	83	14	6.3	-.09	1019.	28.5	71.8	2.8	1.2	.85
27	1	83	15	6.1	.42	15.	6.7	25.0	2.2	1.4	.87
27	1	83	16	6.4	.46	21.	9.6	13.2	4.0	2.0	.81
27	1	83	17	7.1	.30	23.	7.4	8.4	7.0	3.7	.71
27	1	83	18	7.2	.27	24.	12.3	13.5	7.0	3.3	.66
27	1	83	19	6.4	.69	23.	10.9	16.5	4.6	1.7	.65
27	1	83	20	5.9	.33	24.	11.4	13.9	5.4	2.7	.64
27	1	83	21	6.1	.18	24.	11.7	13.2	6.4	2.9	.64
27	1	83	22	5.5	.58	1031.	33.9	58.2	5.2	1.2	.68
27	1	83	23	5.8	.24	29.	9.6	12.1	10.6	5.1	.57
27	1	83	24	4.3	.13	29.	10.3	12.8	11.8	5.0	.55

			T10	DEL.T	DD10	SIGM	SIGKL	GUST	FF10	RH2	
28	1	83	1	3.5	.23	29.	28.0	53.4	7.2	2.8	.54
28	1	83	2	2.9	.21	29.	10.0	14.7	8.0	3.6	.53
28	1	83	3	2.3	.28	25.	17.4	23.6	4.2	1.7	.54
28	1	83	4	2.1	.17	25.	12.5	18.4	5.2	2.5	.56
28	1	83	5	1.7	.18	25.	9.5	11.3	6.0	2.8	.58
28	1	83	6	1.3	.56	1016.	17.1	56.1	5.8	1.5	.62
28	1	83	7	.4	1.12	16.	24.9	58.9	1.2	1.0	.67
28	1	83	8	-.1	.79	16.	19.7	30.3	2.8	1.4	.70
28	1	83	9	-.1	.40	23.	20.7	25.8	4.2	1.5	.74
28	1	83	10	1.0	-.18	20.	29.7	69.3	3.4	1.1	.71
28	1	83	11	2.3	-.37	25.	31.2	59.0	6.2	1.7	.70
28	1	83	12	3.6	-.24	27.	19.0	20.6	5.2	2.1	.68
28	1	83	13	4.9	-.26	27.	9.7	13.2	6.4	3.2	.62
28	1	83	14	5.3	-.10	26.	15.0	18.8	5.6	2.6	.59
28	1	83	15	4.5	.15	20.	16.8	34.6	2.2	.9	.63
28	1	83	16	3.8	.44	18.	19.2	29.2	2.0	1.2	.69
28	1	83	17	3.5	.29	18.	20.2	47.8	3.0	1.5	.70
28	1	83	18	3.0	.21	19.	16.1	25.0	4.4	1.7	.74
28	1	83	19	3.2	.18	13.	28.5	37.2	2.8	1.2	.79
28	1	83	20	3.1	.06	20.	14.8	20.0	3.8	1.8	.87
28	1	83	21	2.7	.15	27.	30.6	46.3	2.9	.6	.90
28	1	83	22	1.2	1.23	1002.	36.2	114.7	.2	.1	.97
28	1	83	23	.3	.94	1034.	26.5	69.9	1.4	.6	.98
28	1	83	24	.7	.68	1024.	27.7	64.5	2.0	.5	.98
29	1	83	1	.4	.97	30.	27.6	35.0	.4	.5	.97
29	1	83	2	.3	.25	34.	28.1	74.4	.4	.6	.92
29	1	83	3	-1.2	.11	30.	16.4	24.6	.8	.9	.95
29	1	83	4	-1.4	-.05	33.	11.9	25.6	.6	.7	.93
29	1	83	5	-1.5	-.19	33.	19.1	20.2	1.2	.8	.92
29	1	83	6	-1.6	-.05	1034.	39.2	62.6	.2	.0	.95
29	1	83	7	-1.2	-.28	4.	29.3	46.5	3.2	1.7	.96
29	1	83	8	-.7	-.32	4.	14.8	24.9	5.8	2.4	.93
29	1	83	9	-.5	-.33	1.	99.0	99.0	6.2	4.7	.91
29	1	83	10	-.7	-.37	0.	3.9	6.2	6.4	4.0	.90
29	1	83	11	-.8	-.43	0.	3.3	6.6	4.0	3.1	.89
29	1	83	12	-.7	-.46	1.	29.8	31.9	3.8	2.0	.85
29	1	83	13	-.6	-.51	33.	14.7	45.9	.4	.3	.89
29	1	83	14	-1.1	-.51	8.	7.4	9.3	.2	.4	.94
29	1	83	15	-1.2	-.40	12.	18.9	44.9	99.0	.5	.96
29	1	83	16	-1.2	-.27	13.	16.8	33.6	2.0	1.2	.97
29	1	83	17	-1.1	-.22	12.	4.6	9.4	2.0	1.4	.97
29	1	83	18	-.9	-.23	14.	14.9	28.0	3.8	2.2	.98
29	1	83	19	-.7	-.24	14.	9.8	10.3	4.4	2.6	.99
29	1	83	20	-.3	-.19	15.	23.6	43.1	3.2	2.2	.99
29	1	83	21	.0	-.21	13.	7.4	14.5	3.4	2.1	.99
29	1	83	22	1.3	-.02	15.	11.0	31.7	6.4	2.0	.95
29	1	83	23	2.0	0.00	18.	15.8	25.9	6.4	3.1	.90
29	1	83	24	1.8	-.06	14.	24.7	41.2	2.4	1.1	.92
30	1	83	1	1.6	.09	1032.	32.1	93.5	.4	.3	.95
30	1	83	2	1.2	-.09	31.	15.3	24.8	1.6	1.1	.98
30	1	83	3	.6	-.22	33.	11.3	26.2	6.4	2.3	.94
30	1	83	4	.2	-.03	32.	7.4	12.3	7.6	4.3	.82
30	1	83	5	-.5	.07	32.	7.5	17.0	5.2	2.9	.80
30	1	83	6	-1.3	.14	31.	6.8	15.0	3.2	2.3	.81
30	1	83	7	-2.0	.24	31.	4.4	10.9	3.8	2.4	.82
30	1	83	8	-2.9	.42	29.	39.4	70.5	1.8	.9	.85
30	1	83	9	-3.9	.77	33.	20.9	37.4	.2	.4	.90
30	1	83	10	-4.4	-.08	28.	20.3	38.5	.6	.7	.90
30	1	83	11	-4.2	-.39	29.	7.5	14.8	1.2	1.1	.88
30	1	83	12	-2.6	-.48	1033.	30.4	74.0	.6	.3	.81
30	1	83	13	-1.2	-.30	1034.	64.3	100.3	99.0	.1	.77
30	1	83	14	-1.7	.04	32.	25.2	39.4	99.0	.2	.80
30	1	83	15	-2.4	.40	1000.	29.7	89.0	.8	.4	.82
30	1	83	16	-4.0	.93	1032.	43.3	88.7	99.0	.0	.89
30	1	83	17	-6.1	1.56	33.	17.1	49.8	99.0	.3	.96
30	1	83	18	-7.8	1.09	1030.	26.4	59.1	99.0	.1	.98
30	1	83	19	-8.5	1.09	30.	11.9	18.6	.2	.3	.98
30	1	83	20	-8.9	.98	30.	13.9	28.1	1.0	.3	.97
30	1	83	21	-9.0	1.05	29.	8.6	45.5	.6	.6	.95
30	1	83	22	-10.1	1.09	1028.	31.7	70.4	.8	.2	.95
30	1	83	23	-10.9	.59	1030.	22.2	57.9	.4	.2	.95
30	1	83	24	-11.0	.42	32.	41.0	82.7	.2	99.0	.95

			T10	DEL.T	DD10	SIGM	SIGKL	GUST	FF10	RH2	
31	1	83	1	-10.2	-.06	29.	10.2	24.1	.8	.4	.95
31	1	83	2	-9.7	-.27	30.	12.9	15.2	1.4	.6	.95
31	1	83	3	-8.9	-.26	31.	25.2	57.3	.2	.1	.96
31	1	83	4	-8.6	-.28	11.	14.8	20.7	00.0	.1	.96
31	1	83	5	-8.4	-.25	7.	24.4	73.9	00.0	.2	.96
31	1	83	6	-8.5	-.39	3.	15.4	25.9	.8	1.0	.94
31	1	83	7	-8.8	.07	2.	8.3	17.3	.6	.7	.93
31	1	83	8	-9.5	.62	36.	9.9	17.0	00.0	.5	.93
31	1	83	9	-9.6	-.14	2.	30.8	36.3	.4	.4	.93
31	1	83	10	-8.7	-.33	1032.	64.7	00.7	00.0	00.0	.93
31	1	83	11	-7.8	-.41	7.	42.1	83.2	.6	.1	.91
31	1	83	12	-7.4	-.49	5.	18.4	21.1	.4	.7	.90
31	1	83	13	-6.6	-.56	5.	8.0	25.2	.6	.8	.88
31	1	83	14	-6.3	-.57	4.	21.3	36.6	1.0	.6	.85
31	1	83	15	-6.5	-.50	5.	19.4	21.4	.6	.5	.86
31	1	83	16	-6.5	-.45	3.	10.2	11.8	1.8	1.3	.88
31	1	83	17	-6.8	-.40	3.	8.1	20.4	2.6	1.7	.88
31	1	83	18	-7.0	-.40	3.	15.2	32.4	2.6	1.5	.89
31	1	83	19	-7.4	-.45	4.	21.1	20.3	3.2	1.7	.90
31	1	83	20	-7.7	-.46	5.	9.0	15.2	3.4	2.4	.90
31	1	83	21	-7.7	-.46	4.	10.6	17.2	3.6	2.9	.90
31	1	83	22	-7.8	-.44	5.	6.6	12.0	3.4	2.7	.90
31	1	83	23	-8.1	-.48	5.	7.2	15.6	4.4	3.2	.90
31	1	83	24	-8.7	-.48	4.	9.4	15.5	5.4	3.4	.91

			T10	DEL.T	DD10	SIG.4	SIGKL	GUST	FF10	RH2	
1	2	83	1	-9.1	-.50	3.	2.2	3.8	5.0	3.6	.91
1	2	83	2	-9.7	-.49	3.	2.3	5.0	5.6	3.9	.90
1	2	83	3	-9.7	-.45	2.	7.5	10.6	4.6	3.0	.89
1	2	83	4	-9.9	-.45	3.	8.9	11.2	4.8	3.0	.89
1	2	83	5	-9.3	-.42	4.	25.3	30.5	6.4	2.5	.89
1	2	83	6	-8.6	-.43	3.	5.7	9.0	6.0	3.4	.88
1	2	83	7	-7.8	-.41	3.	6.6	9.6	7.4	4.6	.89
1	2	83	8	-7.3	-.42	2.	1.6	3.9	8.8	5.3	.90
1	2	83	9	-6.9	-.38	2.	3.3	5.3	8.2	4.8	.92
1	2	83	10	-6.2	-.40	3.	3.1	7.4	8.4	5.6	.94
1	2	83	11	-5.7	-.40	4.	99.0	99.0	9.0	6.6	.92
1	2	83	12	-5.8	-.36	4.	3.2	4.4	11.8	7.3	.91
1	2	83	13	-6.1	-.38	3.	2.8	4.8	12.0	8.1	.91
1	2	83	14	-6.1	-.38	3.	3.3	4.3	12.0	7.7	.90
1	2	83	15	-6.0	-.34	2.	4.1	5.9	11.6	7.4	.90
1	2	83	16	-6.4	-.35	2.	2.8	3.7	12.2	7.6	.90
1	2	83	17	-6.5	-.30	2.	4.6	5.0	15.0	9.0	.90
1	2	83	18	-6.4	-.31	3.	3.4	4.1	14.2	9.3	.90
1	2	83	19	-6.3	-.27	2.	2.6	3.3	13.4	9.2	.90
1	2	83	20	-6.0	-.26	2.	2.0	2.9	13.0	9.1	.87
1	2	83	21	-5.5	-.23	2.	3.1	4.2	13.4	8.5	.83
1	2	83	22	-5.4	-.24	2.	2.2	3.2	13.4	8.9	.84
1	2	83	23	-5.1	-.17	2.	2.7	3.5	14.6	9.1	.83
1	2	83	24	-4.9	-.11	1.	2.6	3.5	15.0	9.1	.81
2	2	83	1	-4.8	-.09	1.	2.3	3.8	13.6	9.4	.79
2	2	83	2	-4.8	-.09	1.	3.0	4.3	14.4	8.8	.77
2	2	83	3	-5.1	-.10	1.	3.5	4.5	14.4	8.4	.75
2	2	83	4	-5.1	-.06	1.	4.7	6.5	12.2	7.4	.72
2	2	83	5	-5.3	.00	36.	6.8	8.7	8.2	4.6	.70
2	2	83	6	-5.5	.04	34.	15.5	17.6	6.6	2.7	.69
2	2	83	7	-4.2	.42	1034.	27.5	54.9	2.8	1.3	.72
2	2	83	8	-7.2	.57	29.	16.8	33.6	2.8	1.6	.76
2	2	83	9	-7.8	.50	27.	31.6	40.6	2.6	.6	.78
2	2	83	10	-6.9	-.50	27.	11.8	24.7	1.0	.5	.74
2	2	83	11	-4.9	-.56	25.	29.2	41.2	1.4	.5	.69
2	2	83	12	-3.8	-.35	24.	15.0	18.9	1.6	1.0	.66
2	2	83	13	-3.4	-.70	18.	12.4	46.8	1.6	1.1	.67
2	2	83	14	-2.5	-.65	21.	15.6	39.7	2.6	1.1	.66
2	2	83	15	-2.3	.04	20.	14.3	26.2	2.4	1.4	.63
2	2	83	16	-3.1	.48	22.	20.2	46.3	1.8	.9	.67
2	2	83	17	-3.8	.32	26.	12.8	17.1	2.6	1.7	.67
2	2	83	18	-4.8	1.12	24.	26.0	81.7	2.4	1.2	.72
2	2	83	19	-5.6	1.16	1023.	35.0	72.1	2.4	.8	.77
2	2	83	20	-7.9	2.48	1016.	26.6	108.0	.4	.3	.87
2	2	83	21	-10.1	2.54	1031.	42.1	87.0	99.0	.2	.93
2	2	83	22	-10.0	1.23	32.	25.0	49.8	.6	.3	.93
2	2	83	23	-9.6	-.03	30.	21.0	36.5	.8	.7	.90
2	2	83	24	-9.1	.13	31.	24.5	32.5	.4	.7	.89
3	2	83	1	-9.1	.18	30.	31.7	59.2	.2	.2	.91
3	2	83	2	-9.1	.27	31.	24.4	51.9	99.0	.1	.91
3	2	83	3	-9.0	.77	31.	35.5	64.4	.2	.3	.93
3	2	83	4	-9.6	.93	29.	40.9	87.5	99.0	.1	.95
3	2	83	5	-10.6	1.56	0.	38.3	47.6	99.0	.2	.97
3	2	83	6	-11.6	1.36	1000.	33.0	76.6	99.0	.1	.96
3	2	83	7	-12.1	1.80	1025.	48.2	112.2	.8	.5	.95
3	2	83	8	-12.3	2.18	1004.	39.4	89.0	99.0	.1	.94
3	2	83	9	-11.6	1.74	4.	44.8	78.0	99.0	99.0	.92
3	2	83	10	-9.5	.98	1033.	34.0	84.5	99.0	.0	.89
3	2	83	11	-5.8	.53	1077.	59.3	112.4	99.0	99.0	.77
3	2	83	12	-4.1	-.67	1011.	42.5	76.2	.2	.4	.74
3	2	83	13	-2.5	-.92	1010.	43.0	69.4	.6	.3	.75
3	2	83	14	-.1	-.14	26.	24.7	50.1	2.6	1.2	.66
3	2	83	15	.7	.17	30.	23.7	28.2	3.6	1.4	.58
3	2	83	16	.3	.38	32.	20.1	35.0	5.0	2.0	.59
3	2	83	17	-1.0	.88	26.	11.9	31.1	3.0	1.3	.64
3	2	83	18	-2.0	2.82	1021.	26.3	44.4	1.6	.6	.73
3	2	83	19	-.7	.26	31.	9.4	14.2	5.2	2.9	.63
3	2	83	20	-.5	.29	32.	10.9	19.8	4.0	1.9	.60
3	2	83	21	-1.2	.43	31.	13.8	24.8	4.0	1.9	.61
3	2	83	22	-1.4	.34	33.	14.5	29.3	4.6	2.3	.65
3	2	83	23	-1.7	.11	2033.	9.8	99.0	4.0	1.3	.54
3	2	83	24	99.0	99.00	99.	99.0	99.0	99.0	99.0	99.00

			T10	DEL.T	DD10	SIGM	SIGKL	GUST	FF10	RH2	
4	2	83	1	-2.3	-1.14	2021.	54.2	99.0	4.4	4.8	.69
4	2	83	2	-5.1	99.00	2018.	45.8	99.0	1.8	1.1	.70
4	2	83	3	-6.3	99.00	1004.	46.8	101.4	.4	99.0	.80
4	2	83	4	-7.8	99.00	3.	40.0	45.0	.4	.2	.88
4	2	83	5	-8.8	99.00	1013.	55.0	103.4	7.0	99.0	.91
4	2	83	6	-10.0	99.00	1031.	28.8	81.7	99.0	99.0	.94
4	2	83	7	-11.2	99.00	1031.	40.8	90.3	99.0	99.0	.95
4	2	83	8	-13.0	1.84	32.	51.2	69.0	99.0	99.0	.96
4	2	83	9	-12.6	1.44	1028.	53.6	70.9	.4	.2	.95
4	2	83	10	-12.3	.97	30.	21.6	49.6	99.0	99.0	.93
4	2	83	11	-10.2	99.00	33.	31.3	66.9	1.2	.1	.84
4	2	83	12	-7.4	.53	32.	47.7	64.7	99.0	.3	.74
4	2	83	13	-4.6	.40	30.	17.4	46.4	99.0	.1	.69
4	2	83	14	-3.1	-.24	31.	16.3	33.8	99.0	99.0	.66
4	2	83	15	-1.9	0.00	1030.	24.6	86.5	99.0	.5	.66
4	2	83	16	-2.0	99.00	2008.	29.8	99.0	99.0	99.0	.70
4	2	83	17	99.0	99.00	99.	99.0	99.0	99.0	99.0	99.00
4	2	83	18	99.0	99.00	99.	99.0	99.0	99.0	99.0	99.00
4	2	83	19	99.0	99.00	99.	99.0	99.0	99.0	99.0	99.00
4	2	83	20	99.0	99.00	99.	99.0	99.0	99.0	99.0	99.00
4	2	83	21	99.0	99.00	99.	99.0	99.0	99.0	99.0	99.00
4	2	83	22	99.0	99.00	99.	99.0	99.0	99.0	99.0	99.00
4	2	83	23	99.0	99.00	99.	99.0	99.0	99.0	99.0	99.00
4	2	83	24	99.0	99.00	99.	99.0	99.0	99.0	99.0	99.00
5	2	83	1	99.0	99.00	99.	99.0	99.0	99.0	99.0	99.00
5	2	83	2	99.0	99.00	99.	99.0	99.0	99.0	99.0	99.00
5	2	83	3	99.0	99.00	99.	99.0	99.0	99.0	99.0	99.00
5	2	83	4	99.0	99.00	99.	99.0	99.0	99.0	99.0	99.00
5	2	83	5	99.0	99.00	99.	99.0	99.0	99.0	99.0	99.00
5	2	83	6	99.0	99.00	99.	99.0	99.0	99.0	99.0	99.00
5	2	83	7	99.0	99.00	99.	99.0	99.0	99.0	99.0	99.00
5	2	83	8	99.0	99.00	99.	99.0	99.0	99.0	99.0	99.00
5	2	83	9	99.0	99.00	99.	99.0	99.0	99.0	99.0	99.00
5	2	83	10	99.0	99.00	99.	99.0	99.0	99.0	99.0	99.00
5	2	83	11	99.0	99.00	99.	99.0	99.0	99.0	99.0	99.00
5	2	83	12	99.0	99.00	99.	99.0	99.0	99.0	99.0	99.00
5	2	83	13	99.0	99.00	99.	99.0	99.0	99.0	99.0	99.00
5	2	83	14	99.0	99.00	99.	99.0	99.0	99.0	99.0	99.00
5	2	83	15	99.0	99.00	99.	99.0	99.0	99.0	99.0	99.00
5	2	83	16	99.0	99.00	99.	99.0	99.0	99.0	99.0	99.00
5	2	83	17	99.0	99.00	99.	99.0	99.0	99.0	99.0	99.00
5	2	83	18	99.0	99.00	99.	99.0	99.0	99.0	99.0	99.00
5	2	83	19	99.0	99.00	99.	99.0	99.0	99.0	99.0	99.00
5	2	83	20	99.0	99.00	99.	99.0	99.0	99.0	99.0	99.00
5	2	83	21	99.0	99.00	99.	99.0	99.0	99.0	99.0	99.00
5	2	83	22	99.0	99.00	99.	99.0	99.0	99.0	99.0	99.00
5	2	83	23	99.0	99.00	99.	99.0	99.0	99.0	99.0	99.00
5	2	83	24	99.0	99.00	99.	99.0	99.0	99.0	99.0	99.00
6	2	83	1	99.0	99.00	99.	99.0	99.0	99.0	99.0	99.00
6	2	83	2	99.0	99.00	99.	99.0	99.0	99.0	99.0	99.00
6	2	83	3	99.0	99.00	99.	99.0	99.0	99.0	99.0	99.00
6	2	83	4	99.0	99.00	99.	99.0	99.0	99.0	99.0	99.00
6	2	83	5	99.0	99.00	99.	99.0	99.0	99.0	99.0	99.00
6	2	83	6	99.0	99.00	99.	99.0	99.0	99.0	99.0	99.00
6	2	83	7	99.0	99.00	99.	99.0	99.0	99.0	99.0	99.00
6	2	83	8	99.0	99.00	99.	99.0	99.0	99.0	99.0	99.00
6	2	83	9	99.0	99.00	99.	99.0	99.0	99.0	99.0	99.00
6	2	83	10	99.0	99.00	99.	99.0	99.0	99.0	99.0	99.00
6	2	83	11	99.0	99.00	99.	99.0	99.0	99.0	99.0	99.00
6	2	83	12	99.0	99.00	99.	99.0	99.0	99.0	99.0	99.00
6	2	83	13	99.0	99.00	99.	99.0	99.0	99.0	99.0	99.00
6	2	83	14	99.0	99.00	99.	99.0	99.0	99.0	99.0	99.00
6	2	83	15	99.0	99.00	99.	99.0	99.0	99.0	99.0	99.00
6	2	83	16	99.0	99.00	99.	99.0	99.0	99.0	99.0	99.00
6	2	83	17	99.0	99.00	99.	99.0	99.0	99.0	99.0	99.00
6	2	83	18	99.0	99.00	99.	99.0	99.0	99.0	99.0	99.00
6	2	83	19	99.0	99.00	99.	99.0	99.0	99.0	99.0	99.00
6	2	83	20	99.0	99.00	99.	99.0	99.0	99.0	99.0	99.00
6	2	83	21	99.0	99.00	99.	99.0	99.0	99.0	99.0	99.00
6	2	83	22	99.0	99.00	99.	99.0	99.0	99.0	99.0	99.00
6	2	83	23	99.0	99.00	99.	99.0	99.0	99.0	99.0	99.00
6	2	83	24	99.0	99.00	99.	99.0	99.0	99.0	99.0	99.00

				T10	DEL.T	DD10	SIGM	SIGKL	GUST	FF10	RH2
28	2	83	1	99.0	99.00	99.	99.0	99.0	99.0	99.0	99.00
28	2	83	2	99.0	99.00	99.	99.0	99.0	99.0	99.0	99.00
28	2	83	3	99.0	99.00	99.	99.0	99.0	99.0	99.0	99.00
28	2	83	4	99.0	99.00	99.	99.0	99.0	99.0	99.0	99.00
28	2	83	5	99.0	99.00	99.	99.0	99.0	99.0	99.0	99.00
28	2	83	6	99.0	99.00	99.	99.0	99.0	99.0	99.0	99.00
28	2	83	7	99.0	99.00	99.	99.0	99.0	99.0	99.0	99.00
28	2	83	8	99.0	99.00	99.	99.0	99.0	99.0	99.0	99.00
28	2	83	9	99.0	99.00	99.	99.0	99.0	99.0	99.0	99.00
28	2	83	10	99.0	99.00	99.	99.0	99.0	99.0	99.0	99.00
28	2	83	11	99.0	99.00	99.	99.0	99.0	99.0	99.0	99.00
28	2	83	12	99.0	99.00	99.	99.0	99.0	99.0	99.0	99.00
28	2	83	13	99.0	99.00	99.	99.0	99.0	99.0	99.0	99.00
28	2	83	14	99.0	99.00	99.	99.0	99.0	99.0	99.0	99.00
28	2	83	15	99.0	99.00	99.	99.0	99.0	99.0	99.0	99.00
28	2	83	16	99.0	99.00	99.	99.0	99.0	99.0	99.0	99.00
28	2	83	17	99.0	99.00	99.	99.0	99.0	99.0	99.0	99.00
28	2	83	18	99.0	99.00	99.	99.0	99.0	99.0	99.0	99.00
28	2	83	19	99.0	99.00	99.	99.0	99.0	99.0	99.0	99.00
28	2	83	20	99.0	99.00	99.	99.0	99.0	99.0	99.0	99.00
28	2	83	21	99.0	99.00	99.	99.0	99.0	99.0	99.0	99.00
28	2	83	22	99.0	99.00	99.	99.0	99.0	99.0	99.0	99.00
28	2	83	23	99.0	99.00	99.	99.0	99.0	99.0	99.0	99.00
28	2	83	24	99.0	99.00	99.	99.0	99.0	99.0	99.0	99.00

**NILU**

TLF. (02) 71 41 70

NORSK INSTITUTT FOR LUFTFORSKNING(NORGES TEKNISK-NATURVITENSKAPELIGE FORSKNINGSRÅD)
POSTBOKS 130, 2001 LILLESTRØM
ELVEGT. 52.

RAPPORTTYPE Teknisk rapport	RAPPORT NR. TR 10/84	ISBN--82-7247- 486-7
DATO MAI 1984	ANSV.SIGN. O.F.Skogvold	ANT. SIDER 120
TITTEL Meteorologi og luftkvalitet ved NILU, Lillestrøm, 1.9.82-28.2.83.		PROSJEKTLEDER B.Sivertsen
FORFATTER(E) Bjarne Sivertsen og Kjell Skaug		NILU PROSJEKT NR. E-8258
OPPDRAAGSGIVER NILU		TILGJENGELIGHET** OPPDRAAGSGIVERS REF.
3 STIKKORD (å maks. 20 anslag) Meteorologi	Luftkvalitet	Måleprogram
REFERAT (maks. 300 anslag, 5-10 linjer) Rapporten presenterer en enkel statistisk bearbeiding av meteorologiske data samt luftkvalitet ved NILUs målestasjon i Lillestrøm. Mest karakteristisk for området er svake vinder ofte forekommende inversjoner (27-54% av tiden) og variable vindretninger (god horisontal spredning). Luftkvaliteten er god med månedsmiddelerverdier på mindre enn $18\mu\text{g SO}_2/\text{m}^3$ og $44\mu\text{g NO}_2/\text{m}^3$.		
TITLE Meteorology and air quality at NILU Lillestrøm, 1 Sept 1982-28 Feb. 1983.		
ABSTRACT (max. 300 characters, 5-10 lines.)		

**Kategorier: Åpen - kan bestilles fra NILU A
Må bestilles gjennom oppdragsgiver B
Kan ikke utleveres C